

TENTH ANNUAL

# ROSE FESTIVAL

## PORTLAND

June 7-8-9-1916

NATIONAL DEDICATION

### COLUMBIA RIVER HIGHWAY

In Connection With the Rose Festival—June 7th.

LOW ROUND-TRIP FARES

and the very best travel service to and from PORTLAND

will be afforded by the O-W. R. & N. Co.

## UNION PACIFIC SYSTEM

Tickets on Sale June 4th to 8th  
Final Return Limit June 17th

For Further Information, Train Schedules, Tickets, Etc.

Ask T. F. O'BRIEN, Agent



### WHERE REPUBLICAN CANDIDATE FOR PRESIDENT WILL BE NOMINATED

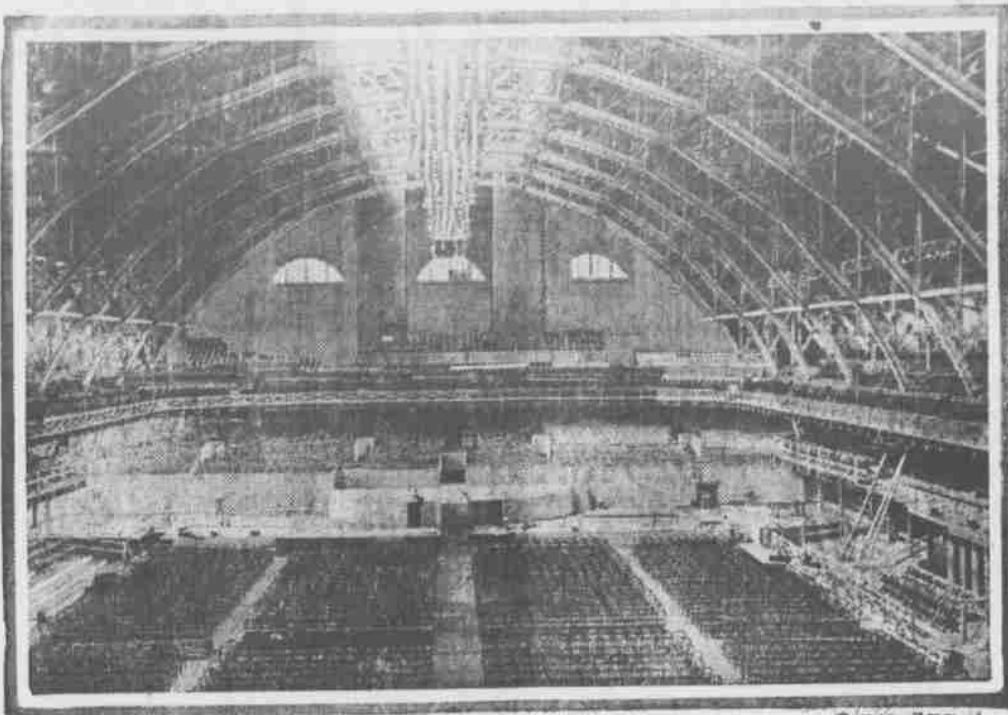

INTERIOR OF CHICAGO COLISEUM.

Seats for 12,000 persons have been provided in the Coliseum in Chicago for the Republican National Convention which opens on June 7. There will be 981 delegates and an equal number of alternates. Each delegate is provided with a guest ticket. The press will occupy 550 seats and prominent Chicago citizens get 3200 seats. The ten members of the sub-committee on arrangements each get 200 tickets, totaling 2000, while the fifty-three members of the National committee have taken from 15 to 200 tickets each, totaling 4507. The candidates and other distinguished guests have appropriated 270 tickets more. The balcony and special mezzanines have been filled with seats so that 2,000 persons can be accommodated outside of the main floor which will seat 9400.

The speakers' platform is at the south end of the hall and back of the speaker will be the 200 seats for candidates and prominent guests. The newspapermen will be seated on either side of the speaker's platform, the delegates directly in front of it with the alternates back of them. The rest of the main floor and the balconies will be given over to the visitors.

## Northern Pacific Ry.

THE YELLOWSTONE PARK LINE

GET THE BENEFIT THROUGH TRAINS EAST NONE BETTER COURTEOUS TREATMENT SUPERIOR DINING SERVICE.

### EASTBOUND SUMMER EXCURSION

DAILY FROM JUNE 1.

U. S. LAND OPENING. Colville Reservation. Register for a chance July 5th to 22nd, at Wilbur, Wash., the reservation Gateway. The official drawing will be at Spokane, July 27th; ask the agent.

Round Trip Homeseekers' Rates TO MONTANA, and return. Low, attractive. Let us explain them.

TO CALIFORNIA, have your ticket read from Portland via the "Great Northern Pacific S. S. Co. Fast Palatial Steamships, making train time (but 26 hours at sea.) Low fares, with berth and meals included.

Tickets and full information WALTER ADAMS Agent, Pendleton, Ore. A. D. CHARLTON, A. G. P. A. Portland, Ore. PORTLAND ROSE FESTIVAL, June 7-9. LOW FARES.



Farm Safer Than Cells. LEESBURG, N. J., June 2.—New York has Sing Sing; New Jersey has a state prison farm; and in the contrast New Jersey does not lose. This mem-

bers of the state legislature discovered in their first formal inspection of the farm.

Not a long-term prisoner has ever tried to escape from the prison farm here since it was first established, two and one-half years ago. Three hundred and fifteen convicts have been here in that time.

"Putting men behind stone walls and into cells makes animals of them," declared Superintendent Sisco today. "When they come down here we try to remove every restriction possible. When they realize that they are not forever watched they become more like normal beings again."

Convicts have been used economically to excellent advantage. They have attacked the encroaching wilderness of thick brush and timber and they have cleared half of the 1000-acre tract. An extensive system of drains is in process of installation and hilltops have been leveled to make them tillable.

It is believed that the big prison farm will in a few years be self-sustaining.

EASILY DECIDED. This Question Should Be Answered Satisfactorily by Pendleton People.

Which is wiser to have confidence in the opinions of your fellow-citizens, of people who know, or depend on statements made by utter strangers residing in far-away places? Read the following:

J. D. Morrow, rancher and butcher, 517 Marie street, Pendleton, says: "I had pain in the small of my back for about three months. If I did any work that obliged me to stoop, sharp twinges darted through my back, just over my right kidney. The kidney secretions pained when passing. One box of Doan's Kidney Pills removed all these troubles."

Price 50c, at all dealers. Don't simply ask for a kidney remedy—get Doan's Kidney Pills—the same that Mr. Morrow had. Foster-Milburn Co., Props., Buffalo, N. Y.

### Stock Market Regains Its Poise

#### Effects of Battle Becoming Lessened

NEW YORK, June 5.—The New York Evening Sun's financial review says: To the exclusion virtually of all other subjects Wall street discussions centered this morning on the great naval battle in the North Sea between the German and English fleets. Later advice tempered, to some extent at least, in the minds of the professional traders, the magnitude of the British reverse. Although prices opened irregularly, the initial decline in no instance exceeded the limits of a moderate fraction and recovering tendencies developed very early in the session.

As the trading progressed pool and clique operators, particularly in International Mercantile Marine preferred and in the motor stocks, resumed operations and sharp advances reflected in some of the special issues. Recoveries in the general list were not extensive. Speculative conditions were not modified to any important extent. Prices moved irregularly within a narrow range. But the undernote of the market was consistently strong.

### MARKET CONDITIONS

#### TRADE IN WHEAT DEPRESSED IN THE WORLD

PORTLAND, Ore., June 5.—Wheat market was a very weak affair all over the world during the last six days. The Chicago market was weaker and lower, Liverpool and London showed depression and in the Pacific northwest there was scarcely any

market to speak of, stagnation being the rule.

Notwithstanding the extremely poor crop reports coming from almost every section of the world, there has been little actual demand for wheat in the world's trade of late. Chief of the factors that has caused this unusual depression is perhaps that present stocks of wheat in Great Britain are somewhat above the normal and present requirements. Warehouse room is at a premium because of the needs of ammunition interests. Foreigners are not inclined to buy up any more money in cereals than necessary at this time.

This may perhaps be due to the fact that after all there is some real fire among smoke in the peace talkfest. There is every indication of cheaper freight rates after the war is over, if not before then. The allies are conserving their funds as much as possible and for that reason have not been anxious to take hold of additional supplies of wheat.

On the other hand crop damage has been so severe throughout the world that this bearish condition cannot always continue. Sooner or later buyers will be forced into the market for their requirements. While a bigger crop than world's requirements is likely to come this season.

Flour—Selling price: Patent, \$5.20; Willamette valley, \$4.90; local straight, \$4.60; bakery local, \$4.80; \$5.20; Montana spring wheat, \$6.10; exports, \$4.50; \$4.75; whole wheat, \$6.65; Graham, \$5.40; rye flour, \$5.95 per barrel.

Hay—Buying price: Willamette valley timothy fancy, \$20; eastern Oregon-Idaho fancy timothy, \$21.25; alfalfa, \$21.25; vetch and oats, \$18; clover, \$16.

Grain sacks—1916 nominal No. 1 Calcutta, 1-2c in cartons; less amounts are higher. Rolled oats—\$5.80@6.75 per barrel.

### BIG RUN OF SWINE IS ON IN PORTLAND MARI

PORTLAND, Ore., June 5.—North Portland had the biggest run of swine for recent weeks during the last six days and this was clearly reflected in values. The entire swine trade of the country was a mass of weakness and this influenced the local trade to a great extent, although the dominating factor was that supplies were greater than immediate requirements of killers.

Values dropped steadily from day to day during the week and at the closing of the week looked still lower. General hog market ranges: Choice light weights, \$8.50@8.55; Good to light weights, \$8.40@8.45; Medium weights, \$8.25@8.35; Rough and heavy, \$7.50@8.00.

Cattle Run is Smaller.

There was a smaller run of cattle at North Portland during the week despite the fact that California was quite a liberal shipped in this direction.

Aside from the California offerings there was little stock reported in the local yards.

General cattle market trade conditions were steady with top grossers generally hugging \$8.50 quite closely in the steer division.

General cattle market range: Choice grass steers, \$8.25@8.50; Ordinary to common steers, \$6.00@7.00; Choice cows, \$7.50@8.00; Ordinary to common cows, \$7.25@7.75; Choice heifers, \$7.50@7.75; Ordinary heifers, \$7.00@7.25; Choice bulls, \$5.00@6.00; Good to fair bulls, \$4.00@5.00; Ordinary to common bulls, \$2.00@2.75; Best light calves, \$8.00; Good calves, \$7.00@7.50.

Mutton and Lamb Holding.

Select spring lambs, \$8.50@9.00; Best yearlings, \$7.50@8.00; Good to common wethers, \$7.00@7.25; Best ewes, \$5.75@6.00; Good to common ewes, \$5.00@5.50.

### Bilious Attacks.

When you have a bilious attack your liver fails to perform its functions. You become constipated. The food you eat ferments in your stomach instead of digesting. This inflames the stomach and causes nausea, vomiting and a terrible headache. Take Chamberlain's Tablets. They will tone up your liver, clean out your stomach and you will soon be as well as ever. They only cost a quarter. Obtainable everywhere.—Adv.

### Chance for Barber Here.

NEW YORK, June 2.—If there are any barbers in this city who must commit crime, won't they arrange to be convicted soon and relieve a serious situation in Sing Sing prison? For the first time in many years there is a shortage of barbers in Sing Sing. Many of the men of that trade who have been sojourning there have gone home, and for months there has not been a barber sentenced to that institution. In other years the supply of barbers was far in excess of the demand, several arriving in a single week. Then only the most skillful were put to work.

Now any man who can use a razor or shears is welcome, and the term "prison cut" has come to have a real meaning.

Also the prison needs first-class pitchers if the Mutual Welfare League nine is to be up to its standards. Last season it had two excellent twirlers, but in a careless moment it let one of them be taken in a draft last winter.

### How's This?

We offer One Hundred Dollars Reward for any case of Catarrh that cannot be cured by Hall's Catarrh Cure.

Hall's Catarrh Cure has been taken by catarrh sufferers for the past thirty-five years, and has become known as the most reliable remedy for Catarrh. Hall's Catarrh Cure acts thru the blood on the mucous surfaces, expelling the poison from the blood and healing all diseased portions.

After you have taken Hall's Catarrh Cure for a short time you will see a great improvement in your general health. Start taking Hall's Catarrh Cure at once and get rid of catarrh. Send for testimonials, free.

F. J. CHENEY & Co., Toledo, Ohio. Sold by all Druggists, 75c.

### Hong Kong Cafe

AND NOODLE PARLORS

## Noodles

AND

## Chop Suey

Outside Tray Orders a Specialty  
Boxes for ladies and gentlemen

OPEN DAY AND ALL NIGHT

MEALS 25c AND UP.

Special—Chicken Dinner  
Sundays

548 Main Street  
Next to E. O. Bldg. Phone 605

### Con Dung Low

## CHOP SUEY NOODLES

—Chinese Style

## HOT TAMALES CHILLI CON CARNE

—SPANISH STYLE

## LUNCHES COFFEE

Everything clean and up-to-date. FIRST CLASS SERVICE

TEA 5c Package  
Under State Hotel

Cor. Webb and Cottonwood Sts.  
Phone 567. Pendleton, Ore.

### CHICHESTER'S PILLS

FOR BRUISED HEAVEN!  
Special Ask your Druggist for Chichester's Pills for Bruised Heaven. They are the only pills that will cure you of all ailments. They are the only pills that will cure you of all ailments. They are the only pills that will cure you of all ailments.

SOLD BY DRUGGISTS EVERYWHERE

### SYLVESTER LONG, MAN WHO SAYS THINGS

Prominent Lecturer One of Popular Speakers in America Today



A MAN'S success in this day and age depends a great deal on whether he can "come back." The man who can "come back" and make a bigger success than ever before is the man who forges ahead and in the end has won a way into the hearts of the people.

Sylvester A. Long is a man who can "come back." He is one of the lecturers on the Chautauqua, and he "puts it over" in a way that is unusual. He is so well liked over the country that he has lectured in some cities as many as fifteen times, and that is an unusual record. Mr. Long has lectured in Cincinnati, Portland, Kansas City, Ogden, Philadelphia and dozens of other large cities. Mr. Long will be in demand here after he has been heard at the Chautauqua. Mr. Long says things and says them fast and well.

### Why Not Own Your Own Home

BUY OR BUILD ON THE INSTALLMENT PLAN.

It's paying rent to yourself.

Come and see us, and we will outline this plan to you.

## MATLOCK-LAATZ INVESTMENT CO.

112 East Court St.  
Real Estate Farm and City Loans Insurance

### NOODLES, CHOP SUEY, CHINA DISHES

## GOEY'S KWONG HONG LOW

116 West Alta St., Upstairs, Phone 433

## CLASSIFIED DIRECTORY

### ATTORNEYS.

RALEY & RALEY, ATTORNEYS AT LAW. Office in American National Bank Building.

GEORGE W. COURTS, ATTORNEY at law. Estates settled, wills, deeds, mortgages and contracts drawn. Collections made. Room 11, Schmidt block.

FEE & FEE, ATTORNEYS AT LAW. Office in Despain building.

CARTER & SMYTHE, ATTORNEYS at law. Office in rear of American National Bank building.

JAMES B. PERRY, ATTORNEY AT LAW. Office over Taylor Hardware company.

PETERSON & BISHOP, ATTORNEYS at law; room 3 and 4, Smith-Crawford building.

DOUGLAS W. BAILEY, ATTORNEY at law. Will practice in all state and federal courts. Rooms 7, 8 and 9, Despain building.

FREDERICK STEIWER, ATTORNEY at law. Office in Smith-Crawford building.

S. A. LOWELL, ATTORNEY AND counsellor at law. Office in Despain building.

### FUNERAL DIRECTORS.

JOHN S. BAKER, FUNERAL Director and licensed embalmer. Opposite postoffice. Funeral parlor, two funeral cars. Calls responded to day or night. Phone 75.

### MONTANA FARM LANDS.

NORTHERN PACIFIC RAILWAY Lands in eastern Montana at \$2.50 to \$18 per acre. Suitable for farming or grazing. Easy terms. For information write or see W. E. Holt, Miles City, Montana.

### MISCELLANEOUS.

LEGAL BLANDS OF EVERY description for county court circuit court, justice court, real estate, etc., for sale at East Oregonian office.

### AUCTIONEERS.

COL. W. F. YOHNKA, AUCTIONeer, makes a specialty of farmer's stock and machinery sales. "The man that gets you the money." Leave orders at East Oregonian office.

### ARCHITECT.

RAYMOND W. HAYTH, ARCHITECT Despain Building Phone 748. Pendleton, Oregon.

### J. T. BROWN'S FURNITURE STORE.

Funeral director and licensed embalmer. Most modern funeral parlor, morgue and funeral cars. Calls responded to day or night. Corner Main and Water streets. Telephone 63.

### INSURANCE AND LAND BUSINESS.

HARTMAN ABSTRACT CO. MAKES reliable abstracts of title to all lands in Umatilla county. Buys and sells all kinds of real estate. Does a general brokerage business. Pays taxes and makes investments for non-residents. Writes, fire, life and accident insurance. References, any bank in Pendleton.

JAMES JOHNS, Pres. C. H. MARSH, Sec.

### BENTLEY & MONTGOMERY, REAL estate, fire, life and accident insurance agents. \$15 Main street. Phone 404.

### VETERINARY SURGEONS.

C. W. LASSEN, M. D. V., COUNTY veterinarian. Residence telephone 27; office telephone, 10.

### SECOND HAND DEALERS.

V. STROBLE, DEALER IN NEW and second hand goods. Cash paid for all second-hand goods bought. Cheapest place in Pendleton to buy household goods. Come and get our prices. 219 E. Court street. Phone 811W.