

Northern Pacific Ry.

THE YELLOWSTONE PARK LINE

THROUGH TRAINS EAST NONE BETTER
GET THE BENEFIT COURTEOUS TREATMENT SUPERIOR DINING SERVICE.

EASTBOUND SUMMER EXCURSION

DAILY FROM JUNE 1.

E. N. LAND OPENING. Colville Reservation. Register for a chance July 5th to 22nd, at Wilbur, Wash., the reservation gateway. The official drawing will be at Spokane, July 27th; ask the agent.

Round Trip Homeseekers' Rates TO MONTANA, and return. Low, attractive. Let us explain them.

TO CALIFORNIA, have your ticket read from Portland via the "Great Northern Pacific S. S. Co. Fast Palatial Steamships, making train time (but 26 hours at sea.) Low fares, with berth and meals included.



Tickets and full information
WALTER ADAMS
Agent, Pendleton, Ore.

A. D. CHARLTON, A. G. P. A.

Portland, Ore.

PORTLAND ROSE FESTIVAL, June 7-9. LOW FARES.

WHERE THE FIGHT FOR WAR OR PEACE BEGINS IN CHICAGO JUNE 7

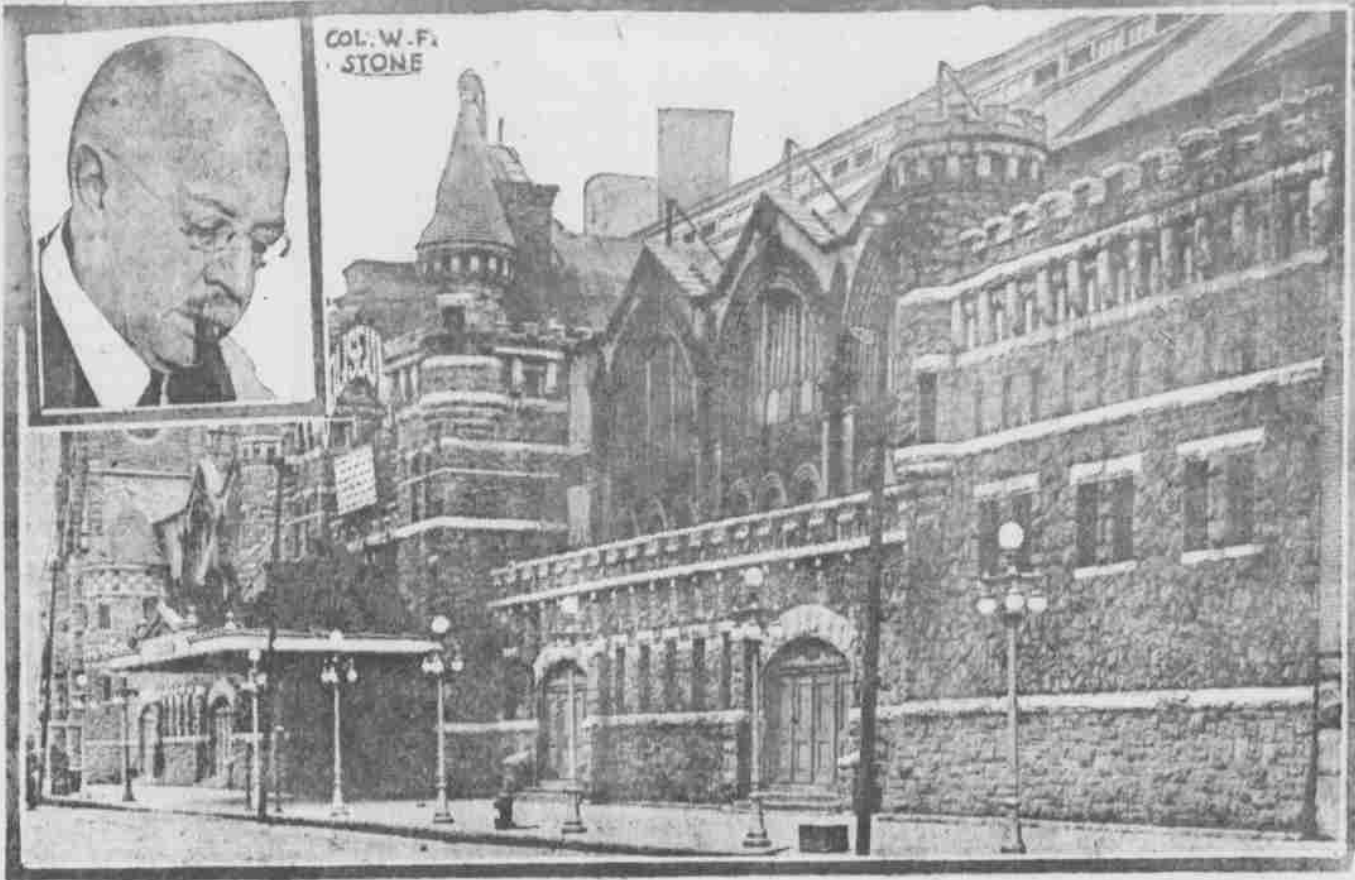

This photograph shows the Coliseum in Chicago where the Republican national convention will begin June 7. It may be as lively a show as the best national convention. Colonel W. F. Stone, the sergeant-at-arms, is now on the ground, very busy making arrangements.

Sheep Losses Heavy in Northwest

Shorn Stock Has Suffered Because of Cold Weather

PORTLAND, Ore., May 24.—Severe losses to lambs as a result of recent shearing and extreme cold weather, are reported at several of the leading northwest centers. Shearing operations are still being carried on in a limited way in the interior and the outlook is for a much smaller clip than first anticipated. The market for wool is showing a fairly active tone in the Pacific northwest states with practically no recent change in quotations. Business in the Yakima section is still being done, but the parity of other American centers and this is keeping the other markets from showing climbing values.

Eastern mill interests continue aggressive ladders for wool and full price are being paid in all sections of the west with the possible exception of Yakima, where the sheep interests are inclined to favor buying. Eastern wool markets are showing strength with well maintained prices. Foreign markets remain firm at full prices. This is one of the chief aids toward maintaining full strength in the United States.

VALLEY SHEEP ARE SHOWING VERY GOOD CALL AT PORTLAND

PORTLAND, Ore., May 24.—There was a fair marketing of sheep in the North Portland yards for the day with practically all arrivals in that line from the Willamette valley. In general the mutton and lamb trade continues steady with former values maintained.

General shorn mutton and lamb range:

Hog Market is Steady

With stock selling at practically the same price as on Monday, the swine trade at North Portland was continued steady. General market for good stuff remains around \$8.95 to \$9.00 here and only a limited supply brought a fraction above this during the last 24 hours.

Choice light weights, nominal \$8.95 to \$9.00
Good light weights, \$8.90 to \$8.95
Medium weights, \$8.50 to \$8.75
Rough and heavy, \$8.00 to \$8.25

Cattle Trade is Quiet

Added to Monday's disappointing run of stuff in the cattle pens at

St. Louis 2 6 1
Boston 0 7 2
At Pittsburgh..... 6 11 1
Brooklyn 6 11 1
At Chicago 6 2 2
Chicago 8 11 2
Philadelphia 3 10 2

NORTHWESTERN LEAGUE.

At Vancouver..... 15 13 1
Tacoma 3 8 10
At Great Falls..... 7 12 0
Butte 3 8 1
Great Falls 3 8 1

At Seattle..... 5 4 3
Seattle 1 5 2
Spokane 1 5 2

STRAWBERRY PRICE IS CUT IN PORTLAND TRADE

PORTLAND, Ore., May 24.—The local strawberry season really opened during the day. While small receipts have been shown along the whole sale way for some days, still the volume of home arrivals has been comparatively limited, and for that reason the higher average prices known have ruled here, as well as at other Pacific northwest markets.

During the day with increased offerings of Willamette valley berries, there was the first sharp cut in prices for the season to date. Sales of best offerings were made around 3 a crate while some of the good stock ruled around 2.75.

The extreme prices which have ruled of late in the strawberry market were the result of furnished offerings. The berries generally were sour and really unfit for use, but the public's appetite had to be satisfied. It did not take many crates to fill this high priced taste and the moment that arrivals began to show up in earnest down went the market. General indications are for price declines from day to day.

BASEBALL RESULTS.

At Los Angeles—
Vernon 5 11 2
Portland 4 6 1

At San Francisco—
Oakland 4 7 0
Los Angeles 2 5 2

At Salt Lake—
San Francisco 9 11 0
Salt Lake 4 6 2

AMERICAN LEAGUE

At Cincinnati—
New York 4 10 1
Cincinnati 2 10 3

At St. Louis—

Makes Your Stuffed, Germ-laden, Catarrhal Head Clear as a Bell

When you wake in the morning plagued with the tortures of head cold and catarrh, head, nose and throat stopped up, air passages clogged with obnoxious catarrhal discharges that have collected during the night and you can hardly breathe—just put a little Hyomel Pocket Inhaler charged with the pleasant healing oil of Hyomel between your lips. Hold it there while dressing and breathe the medicated, antiseptic, germ killing air deep into your nose, throat and lungs with every breath you draw.

By the time you are dressed your head will be clear as a bell, you will breathe with ease and comfort, eat your breakfast with a relish and go about your day's work with a clear brain and steady eye.

This clean smelling, germ destroying air of Hyomel penetrates deep down into every fold and crevice of the membranous linings of your nose, throat and lungs where no liquid spray could possibly get and absolutely kills and drives out of your system every germ it finds there, heals the inflamed, swollen tissues and after the very first trial you notice a wonderful improvement. A few weeks' use and every catarrhal germ is killed and driven out of your system.

Druggists everywhere think so well of Hyomel that they agree to give you a guarantee with every complete inhaler set you purchase that if it does not satisfy you they will gladly return every cent you paid for it, but if using for the first time be sure to ask for the complete Hyomel Pocket Inhaler outfit as the smaller package does not contain the inhaler. Tallman & Co. or most any other reliable druggist will gladly supply you on request.

TAKE SALTS TO FLUSH KIDNEYS

EAT LESS MEAT IF YOU FEEL BACKRACHY OR HAVE BLADDER TROUBLE.

Meat forms uric acid which excites and overworks the kidneys in their efforts to filter it from the system. Regular eaters of meat must flush the kidneys occasionally. You must relieve them like you relieve the bowels; removing all the acids, waste and poison, else you feel a dull misery in the kidney region, sharp pains in the back or sick headache, dizziness, your stomach sour, tongue is coated and when the weather is bad you have rheumatic twinges. The urine is cloudy, full of sediment; the channels often get irritated, obliging you to get up two or three times during the night.

To neutralize these irritating acids and flush out the body's urinous waste get about four ounces of Jad Salts from any pharmacy; take a tablespoonful in a glass of water before breakfast for a few days and your kidneys will then act fine and bladder disorders disappear. This famous salt is made from the acid of grapes and lemon juice, combined with lithia, and stimulates sluggish kidneys and stop bladder irritation. Jad Salts is inexpensive, harmless and makes a delightful effervescent lithia-water drink which millions of men and women take now and then, thus avoiding serious kidney and bladder disease.

Why Not Own Your Own Home

BUY OR BUILD ON THE INSTALLMENT PLAN. It's paying rent to yourself. Come and see us, and we will outline this plan to you.

NATLOCK-LATZ INVESTMENT CO.
112 East Court St. Real Estate Farm and City Loans Insurance

CLASSIFIED DIRECTORY

FUNERAL DIRECTORS.

JOHN S. BAKER, FUNERAL DIRECTOR and licensed embalmer, Opposite postoffice. Funeral parlors, two funeral cars. Calls responded to day or night. Phone 76.

J. J. BROWN'S FURNITURE STORE Funeral director and licensed embalmer. Most modern funeral parlors, morgue and funeral cars. Calls responded to day or night. Corner Main and Water streets. Telephone 62.

INSURANCE AND LAND BUSINESS

HARTMAN ABSTRACT CO. MAKES reliable abstracts of title to all lands in Umatilla county. Buys and sells all kinds of real estate. Does a general brokerage business. Pays taxes and makes investments for non-residents. Writes, fire, life and accident insurance. References, any bank in Pendleton.

JAMES JOHNS, Pres. C. H. MARSH, Sec.

BENTLEY & MONTGOMERY, REAL estate, fire, life and accident insurance agents. 815 Main street. Phone 404.

VETERINARY SURGEONS.

C. W. LASSEN, M. D. V. COUNTY veterinarian. Residence telephone 27; office telephone, 20.

ATTORNEYS.

RALEY & RALEY, ATTORNEYS AT law. Office in American National Bank Building.

GEORGE W. COUTTS, ATTORNEY at law. Estates settled, wills, deeds, mortgages and contracts drawn. Collections made. Room 17, Schmidt block.

FEE & FEE, ATTORNEYS AT LAW. Office in Despain building.

CARTER & SMYTHE, ATTORNEYS at law. Office in rear of American National Bank building.

JAMES B. PERRY, ATTORNEY AT law. Office over Taylor Hardware company.

PETERSON & BISHOP, ATTORNEYS at law; room 3 and 4, Smith-Crawford building.

DOUGLAS W. BAILEY, ATTORNEY at law. Will practice in all state and federal courts. Rooms 7, 8 and 9, Despain building.

FREDERICK STEIWER, ATTORNEY at law. Office in Smith-Crawford building.

S. A. LOWELL, ATTORNEY AND counselor at law. Office in Despain building.

SECOND HAND DEALERS.

V. STROBLE, DEALER IN NEW and second hand goods. Cash paid for all second-hand goods bought. Cheapest place in Pendleton to buy household goods. Come and get our prices. 219 E. Court street. Phone 271W.

MONTANA FARM LANDS.

NORTHERN PACIFIC RAILWAY Lands in eastern Montana at \$2.50 to \$15 per acre. Suitable for farming or grazing. Easy terms. For information write or see W. E. Holt, Miles City, Montana.

AGENTS WANTED.

ELDERLY MEN DESIRING LIGHT employment can make good wages selling our FULL LINE of popular priced Nursery Stock. Outfit furnished. Investigate Address Pacific Nursery Company, 122 1-2 Grand Avenue, Portland.

AUCTIONEERS.

COL. W. F. YORHKA, AUCTIONEER, makes a specialty of farmers' stock and machinery sales. "The man that gets you the money." Leave orders at East Oregonian office.

ARCHITECT.

RAYMOND W. HATCH, ARCHITECT Despain Building Phone 748. Pendleton, Oregon.



Troupe Trio, at the Alta Theater Today.

Catarrh Cannot Be Cured

with LOCAL APPLICATIONS, as they cannot reach the seat of the disease. Catarrh is a local disease, greatly influenced by constitutional conditions, and in order to cure it you must take an internal remedy. Hall's Catarrh Cure is taken internally and acts thru the blood on the mucous surface of the system. Hall's Catarrh Cure is the perfect combination of the ingredients in Hall's Catarrh Cure is what produces such wonderful results in catarrhal conditions. Send for testimonials, free. F. J. CHEWNEY & CO., Props., Toledo, O. All Druggists, 75c. Hall's Family Pills for constipation.

DELINQUENCY OF GIRL IS BLAMED UPON HER MOTHER

FRANCES HODGES, 15 YEARS OLD, FORMERLY LIVED IN THIS CITY.

The delinquency of fifteen year old Frances Hodges, formerly of this city, was charged to her mother yesterday in a Portland court by a jury. Relating the story the Oregonian says in part:

After deliberating but 30 minutes a jury in Judge Morrow's court late yesterday found Mrs. Will Hodge, 114 East Twenty-sixth street, guilty of contributing to the delinquency of her 15-year-old daughter, Frances, in that she permitted her to frequent public dances and all-night restaurants, associating with men of doubtful character.

The jury returned but two ballots to come to an agreement. The first stood 11 for conviction to one for acquittal and the second was unanimous.

Conviction is First of Kind.

The case is said to be the first ever tried in Oregon in which an attempt was made to fix the responsibility of a parent for a child's downfall. The decision is, in the opinion of attorneys, an important one, in that it will affect the status of all parents with regard to their responsibility before the law for their children's actions.

Deputy District Attorney Robison, who handled the case for the state, declared last night that the effect of the decision would be far-reaching, in that it would no doubt act as a preventive in a large percentage of the cases ending in the juvenile court as the result of the delinquency of parents.

Only three witnesses were examined, Mrs. Hodge, herself, her daughter, Frances, and R. S. Flack, city dance inspector. Testimony showed that the girl had been permitted by her mother to go to public dances unchaperoned, and was allowed to come home alone with men she met at the dances.

The girl admitted having improper relations with one of these men, Orville Acton, on the way home from a dance about December 28 of last year. She said she had previously been taken by the same man to a Chinese grill where she had drunk beer.

Girl Shields Mother.

The girl made an effort to shield her mother and she wept when she declared that Mrs. Hodge was in no way responsible for her delinquency. She also said that her mother had forbidden her drinking and attending all-night restaurants.

Death Hour Also Widow's.

PITTSBURG, May 23.—At exactly the same hour and from the same cause, Mrs. Mary Elizabeth McCrawley, 59 years old, widow of Rev. W. E. McCrawley, a former pastor of the First Presbyterian church of McKeesport, dropped dead in her home recently, 13 months from the death of her husband. Mr. McCrawley fell dead of heart disease from a chair in his study. Mrs. McCrawley fell dead from a chair at the luncheon table.

Mrs. McCrawley died before a physician arrived. She had resided with her mother, Mrs. Sara Wherry, and a nephew, Mrs. Sara Wherry, and a nephew, Glenn T. McCawley, in 119 Orchard street, McKeesport, since the death of her husband. Two brothers live near Canton, O.

AVOID SPRING COLDS.

Sudden changes, high winds, shifting seasons cause colds and grippe, and these spring colds are annoying and dangerous and are likely to turn into a chronic summer cough. In such cases take a treatment of Dr. King's New Discovery, a pleasant Laxative Tar Syrup. It soothes the cough, checks the cold and helps break up an attack of grippe. Its already prepared, no mixing or fussing. Just ask your druggist for a bottle of Dr. King's New Discovery. Tested and tried for over 40 years.—Ad.

SAGE TEA KEEPS YOUR HAIR DARK

WHEN MIXED WITH SULPHUR IT BRINGS BACK ITS BEAUTIFUL LUSTRE AT ONCE.

Gray hair, however handsome, denotes advancing age. We all know the advantages of a youthful appearance. Your hair is your charm. It makes or mars the face. When it fades, turns gray and looks streaked, just a few applications of Sage Tea and Sulphur enhances its appearance a hundred-fold.

Don't stay gray! Look young! Either prepare the recipe at home or get from any drug store a 50-cent bottle of "Wyeth's Sage and Sulphur Compound," which is merely the old-time recipe improved by the addition of other ingredients. Thousands of folks recommend this ready-to-use preparation, because it darkens the hair beautifully, besides, no one can possibly tell, as it darkens so naturally and evenly. You moisten a sponge or soft brush with it, drawing this through the hair, taking one small strand at a time. By morning the gray hair disappears; after another application or two, its natural color is restored and it becomes thick, glossy and lustrous, and you appear years younger.

Wyeth's Sage and Sulphur Compound is a delightful toilet requisite. It is not intended for the cure, mitigation or prevention of disease.



Hong Kong Cafe

AND NOODLE PARLORS

Noodles

Chop Suey

Outside Tray Orders a Specialty. Boxes for ladies and gentlemen.

OPEN DAY AND ALL NIGHT MEALS 25c AND UP.

Special—Chicken Dinner Sundays.

548 Main Street

Next to E. O. Bldg. Phone 408