Hong Kong Cafe
AND NOODLE PARLORS
Noodles
AND
Chop Suey
HOT TAMALES 15c
Outside Tray Orders a Specialty
Home for ladies and gentlemen
OPEN DAY AND ALL NIGHT
MEALS 25c AND UP
Special—Chicken Dinner Sundays
548 Main Street
Next to E. O. Bldg. Phone 848

10 CENT "CASCAARETS" BEST LAXATIVE FOR LIVER AND BOWELS

DON'T STAY CONSTIPATED, BILIOUS, HEADACHY, WITH BREATH BAD OR STOMACH SOUR.

No odds how bad your liver, stomach or bowels; how much your head aches, how miserable and uncomfortable you are from a cold, constipation, indigestion, biliousness and sluggish bowels—you always get relief with Cascarets.

Don't let your stomach, liver and bowels make you miserable. Take Cascarets tonight; put a nend to the headache, biliousness, dizziness, nervousness, sick, sour, gassy stomach, bad cold, offensive breath and all othr distress; cleanse your inside organs of all the bile, gases and constipated matter which is producing the misery.

A 10-cent box means health, happiness and a clear head for months. All druggists sell Cascarets. Don't forget the childrenthelr little insides need a gentle cleansing, too.

May Be Viceroine.

LONDON, Jan. 1.—An American woman may become Viceroine of India as a result of the conscription issue. Lewis V. Harcourt is rumored to have resigned from the cabinet and is stated to go to India as viceroy. Mrs. Harcourt was formerly Mary Ethel Burns of New York, a cousin of J. P. Morgan.

Naval Advisers Meet.

NEW YORK, Jan. 1.—The navy consulting board held its first meeting at the Brooklyn navy yard.

The morning was devoted to the examination of warships in the yard after which the members of the board will be luncheon guests of Rear Admiral Usher.

Cut This Out—
It Is Worth Money

Cut out this advertisement, inclose [illegible] and address [illegible] will receive a trial package containing:

(1) Dr. King's New Life Pills, a wonderful regulating medicine.

(2) Bottle Antiseptic Tablets, a wonderful and marvelous germicide, [illegible] and a remedy [illegible] with another bottle and large box [illegible] family regulator for only 10c.

Sold Everywhere.

Loy Lee
CHINESE HERB MEDICINE CO.
No. 714 Garden St.

Our roots have been tested 100 years. We can cure all chronic disease or sicknesses.

Come to us if you are suffering from catarrh, asthma, lung or bronchial trouble, constipation, rheumatism, appendicitis, dropsy, kidney, liver, stomach or female trouble, obesity, blood and skin diseases or nervous debility.

Office hours, 10 a. m. to 5 p. M. Sunday and holidays, 10 a. m. to 4 p. m.

Sufferers from these and many other chronic diseases have been restored to health and happiness without poisonous drugs, by the Chinese herbs.

Come and see us.

ITALY IS EQUIPPED TO CARRY OUT HER PART IN GREAT WAR

GOVERNMENT HAS ALREADY OVER TWO MILLION MEN IN UNIFORM.

Over Million Others in Reserve, While Men Between 18 and 38 Can Yet Be Called to the Colors—Equipment in Artillery Is Abundant for Struggle.

BY ALICE ROHE
(United Press Staff Correspondent.)

ROME, Jan. 1.—When the orchestral guns have boomed their last salvo and the big asbestos curtain of peace drops on Europe's war-torn stage, doubtless the world will begin to appreciate the role played by King Victor in the greatest tragedy of history.

Act II was well under way before Italy joined the players and King Victor with his tuft of rooster feathers appeared from the wings. He had frequently been mentioned for the lines, and no sooner had he strode upon the stage than he and the veteran actor Franz Josef came to blows.

"Verona will fall before Goritzia," shouted the Austrian.

"Gorizia first," retorted Victor—and the play went on.

"It was not until May of this year that Italy declared war on Austria. Immediately the Italian general staff outlined the following land program:

1. An aggressive, systematic operation on the mountainous northern frontier, Trentino and the Carnic Alps—long fortified by Austria, designedly to make an Austrian invasion of Italy easy while standing impregnable against Italian invasion.

2. An offensive on a large scale against the valley or the Isonzo which barred Italy's way toward the Julian Alps on the east and the Istrain peninsula to the south.

The naval program was this: Destruction of Austrian commerce on the Adriatic and adjacent waters and the bottling up or destruction of the Austrian fleet.

On land today Italy faces the New Year as the only one of the allied powers whose main army is firmly entrenched on the soil of an enemy. On water the Duke of Abruzzi's fleet is supreme. The Austrian main fleet, refuged in Pola harbor, refused the Italian challenge just as the German main fleet defies the British—in the Kiel canal. Like Germany, Austria is unable to give safe convoy to her own commerce.

With an army of more than 2,250,000 men in uniform, with reserves of 1,750,000 men between 18 and 38 yet to be called to the colors; with abundant equipment, especially heavy artillery, backed by a splendid industrial mobilization capable of feeding munitions for any emergency, Italy looks to the future with the utmost confidence. This feeling was vividly reflected in the recent utterances of Baron Sonnino, minister of foreign affairs, in the chamber, in which he announced not only Italy's agreement with the allies not to conclude a separate peace, but her purpose to attend the campaign across the Adriatic in support of stricken Serbia.

In answer to the latter pledge, 50,000 Italian troops have already landed in Albania where pioneers are busy at road-building and other means of transport through the pathless mountains. Food and clothing by the shipload are being sent by the Italians for the Serbian refugees.

Seven months of fighting along the lines of the general staff's plan of campaign have produced far greater results than the daily communiques have indicated. On the Isonzo front the offensive has reached the stage where an Italian occupation of the entire Istrian peninsula, as well as offering a thrust northward and eastward, is believed to be possible early in 1916.

The northern campaign, in the Trentino and Carnic regions has closed with the object attained. After months of the severest and most difficult mountain warfare, heroic struggles on precipitous battlegrounds, the Alpine troops, Bersaglieri and infantry with heavy artillery, sometimes drawn up the mountainsides with ropes, have battered fort after fort into dust, stormed and captured hitherto impregnable Austrian defenses, and consolidated the conquered crags and valleys against a successful counter-offensive. The floodgates of invasion for which Austria had been preparing since 1866 and which she had boasted would give her the city of Verona before Italy could reach Gorizia, are now closed against her with double bar and lock.

Weeks of desperate fighting against terrific odds were sometimes required by the Italians to take a single fortress or position in this phase of the campaign.

While this was going on, the second part of the general staff plan was being executed in the Isonzo valley. On June 2 King Victor's armies crossed the Isonzo. On June 9, Monfalcone fell to Gen. Cadorna. Two days later Gradisca had succumbed and the Austrians retreated to Gorizia. On July 7, the bridgehead at Gorizia was reached by the Italians, where for five months the ebb and flow of battle had soaked the soil with Italian and Austrian blood. A general advance over the entire front from Tolmino to Monfalcone July 22 still found Cadorna's troops before Gorizia locked in the death struggle.

Gorizia's loss would mean a severe blow to Austria and all means are employed to defend it. Reinforcements were brought from Galicia and it was only the timely arrival of German regiments on one occasion that saved the Austrians from disastrous rout in the sector north of Plava.

During the latter days of November, the Austrian resistance at Gorizia began to weaken. December 1 found the city invested from three sides, the surrounding fortresses pounded to fragments by Italian howitzers and the town defended by only a single line of trenches. Italian shells of heavy caliber were ploughing the streets.

The fall of Gorizia would give General Cadorna's troops access to all the roads leading toward Villach to the north, Laibach to the east, and Trieste to the south. The investment of Trieste would mean an expeditious occupation of the Istrian peninsula, including Pola, refuge of the Austrian fleet.

According to the latest estimates the total Austrian casualties in the Italian campaign are more than 300,000 of which 60,000 are killed. Austrian prisoners in Italy numbebr 50,000. The Italian losses, too, have been heavy, but probably less than the Austrian.

Greater New York public schools contain 821,855 pupils.

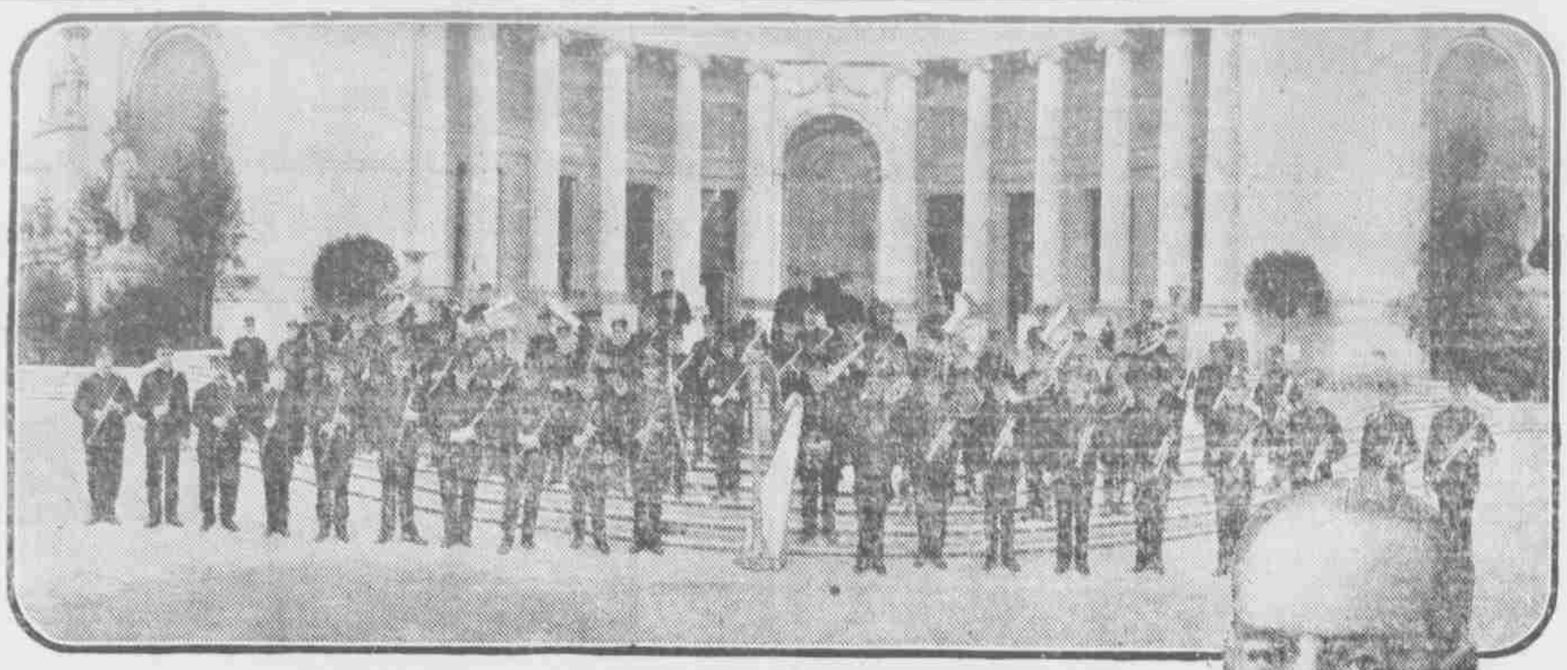

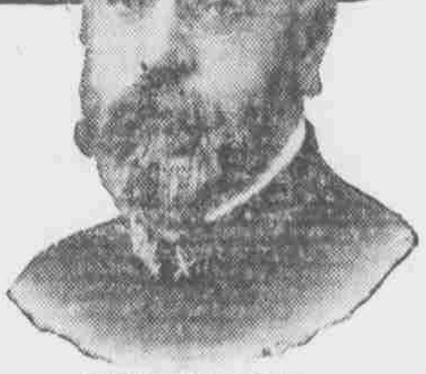

JOHN PHILIP SOUSA
The March King

The Most Wonderful Endorsement Ever Given Any Product

John Philip Sousa and his famous Band have circled the globe on numerous tours and inspired millions of people in many lands with their soul-stirring, inimitable music.

Mr. Sousa has been a smoker of Tuxedo Tobacco for years. Recently, at the Panama-Pacific Exposition, a newspaper representative made the discovery that every member of Sousa's Band is also a Tuxedo smoker!

Whereupon, the following endorsement of Tuxedo was gladly given and signed by Mr. Sousa and the sixty-six members of his Band. Read it—as sure-fire and convincing as a Sousa March:

"All the vim, energy and enthusiasm we put into the playing of the 'Stars and Stripes Forever' we find in the steady use of TUXEDO." John Philip Sousa

No other product has ever received such a remarkable endorsement as this.

The incomparable *mildness* of Tuxedo appeals to men with nerves—the fact that Tuxedo does not affect their throats or nerves. And the *reason* is the "Tuxedo Process", that makes Tuxedo different from all other tobaccos—positively non-biting, delightfully soothing, restful and refreshing.

Tuxedo will appeal to *you* for the same reasons. March at a Sousa quick-step to the nearest tobacco dealer and get a tin of Tuxedo today. Smoke pipeful after pipeful all day long, every day, for a week. Then you'll *know* you've found the one cheer-up-and-speed-up-without-a-let-up smoke for happy, hustling Americans—TUXEDO.

You can buy Tuxedo everywhere. Convenient, glassine wrapped, moisture-proof pouch, 5c. Famous Green Tin with gold lettering, curved to fit pocket, 10c. In Tin Humidors 40c and 80c. In Glass Humidors 50c and 90c.

THE AMERICAN TOBACCO COMPANY

Resinol

heals skin diseases

If you have eczema, ringworm or other itching, burning, raw or pimply skin eruption, try Resinol Ointment and Resinol Soap and see how quickly the itching stops and the trouble disappears, even in severe, stubborn cases.

Resinol Ointment and Resinol Soap also clear away pimples and stop loss of hair. Sold by all druggists.

RUSSIANS BEGIN TERRIFIC DRIVE AGAINST THE LINES OF THE ENEMY IN GALICIA

LONDON, Jan. 2.—The Russian army, rejuvenated by fresh equipment of munitions from America, England and Japan, is reported engaged in a terrific attack on the Austro-Hungarian lines in Galicia.

A Reuter dispatch from Petrograd says that Austrians and Germans numbering a million and a half are engaged.

This dispatch says whatever changes have occurred have been in favor of the Russians. Official reports from Vienna and Petrograd fail to make any claims of advantage for their respective armies.

Russia Prepared for Attack.

The Austrian report says that the Russian attacks have been repulsed everywhere with heavy losses.

Indications are Russia has been preparing for these gigantic operations for a long time. Lack of news of the gathering strength of the movement in the Bessarabean region is attributed to the fact that communication has bee nprastically suspended for a month.

Last Wednesday the censorship was lightened somewhat and dispatches have now begun coming through.

Germans Say Russians Fail.

The German report says the Russian offensive has failed. The official statement issued in Berlin says:

"The Austro-Hungarian batteries of General von Bothmer did effective work in repulsing Russian attacks south of Burkanow, in eastern Galicia, which was accomplished by a flanking movement."

The Russian report says:

"Southeast of Bolair during the night we threw hand grenades into the Teutons' trenches. The attacking troops returned safely without loss.

"In the Dvinsk regon, there were skirmishes in the sector of the Poniedzis railway. South of the Pripet there have been desperate engagements in some places."

Alleged Blackmailer on Trial.

CHICAGO, Jan. 3.—Miss Jessie Elizabeth Cope of Los Angeles, Cal., the girl who figured in the sensational arrest and indictment of Charles Alexander, Providence, R. I., millionaire banker and steel magnate, on a white slave charge, was to be placed on trial in federal court here on a charge of attempting to bribe federal officials. Miss Cope is charged with offering to split $50,000 with federal officials to push the charges afainst Alexander providing she succeeded in getting that amount from the Providence man. The indictment against Alexander charges him with transporting Miss Cope from Los Angeles to Chicago and New Orleans, La. It is still pending.

Cabinet Is Called.

ATHENS, Jan. 1.—Premier Skouloudis of Greece summoned the members of his cabinet for an important meeting. Important military decisions were expected.

It is reported that Germans and Austrians are concentrating at Gievgeli and that an invasion is imminent.

ROME, Jan. 1.—Martial law will be declared throughout Greece, according to a dispatch received here from Athens.

When You Want Something Particulary Nice—

You can always depend upon K C not to disappoint you. The double raise makes doubly certain—nothing is left to "luck." If the batter is a little thin, K C will raise it light and feathery and it will be all the better. Jarring the stove or turning the pan around makes no difference—K C *sustains the raise* until baked.

When there's a birthday or wedding cake to bake, or refreshments for reception or party to provide, take no chances—

Use K C

65

18 POUNDS OF BLOOD

is the average quantity in a healthy adult, but it is the quality of the blood that determines our strength to resist sickness. With weak blood we find cold hands and chilly feet; in children an aversion to study, and in adults rheumatic tendencies.

In changing seasons get abundant fresh air and take a spoonful of Scott's Emulsion after meals, because Scott's Emulsion is a rich blood-food that will increase both quantity and quality of the blood while it warms the body and helps carry off the impurities.

When multitudes of people are today taking Scott's Emulsion to avert winter sickness, and are giving it to their children, it is careless to neglect its benefits. Look out for substitutes.

Scott & Bowne, Bloomfield, N. J. 15-26

FOR SALE

GOOD SEVEN ROOM, TWO STORY HOUSE $3000.00.

Has gas, electric lights, and all modern conveniences. Close to the Union Station. Can be bought for $200 down and $25.00 per month, with interest at 8 per cent on deferred payments. Good chance for a railroad man. Seller would also take cattle in part payment.

This is a good buy and will not remain long on the market at this price.

MATLOCK-LAATZ INVESTMENT CO.
112 East Court St.

NOODLES, CHOP SUEY, CHINA DISHES
GOEY'S KWONG HONG LOW
116 West Alta St., Upstairs, Phone 433