

It's a Bear

This expression may pass when used in its slang sense, but if intended for how it actually reads it would never fit the suit or coat worn by a man who buys

Bond Clothes \$15 to \$30

No, for when Mr. Bruin gets his new coat he hibernates through the winter, while Mr. Wearer-of-Bond-Clothes is very conspicuous among the best dressed crowds—looking most attractive and feeling entirely at ease.

They will make this remark in the slangy way when they see that new suit on you.

It's here awaiting you.

Bond Brothers

Pendleton's Leading Clothiers

THREE REMARKABLE GIRL SWIMMERS



FLORENCE McLAUGHLIN BEATRICE WHITELAM JOSEPHINE HOSE.

Here are three little girls who have interested audiences over the country this summer by their remarkable feats in the water. Any one of them and the youngest is less than five years of age, can swim better than most of the men who think they know all about the water.

Beatrice Whitelam of Philadelphia, five years, swam 320 yards in 13 minutes. That is not a record, but it is probably the best record any child anywhere near her age ever made.

Washington Wigwag

BY GEORGE MARTIN.

Mr. Consul Charles Brissel brags from Bagdad that the folks at Hillah on the Euphrates are building houses with bricks from the "hanging gardens" of Nebuchadnezzar.

Another Turkish tribe Consul Brissel got acquainted with weaves houses out of hair. Can't you almost hear Mrs. Tenny Begum telling hubby that she's just made his pet come over into "the cutest little bungalow?"

And just think! In summer they can climb onto their cottage, ride him to the seashore, kill him and weave him into six rooms and a bath.

The children can pick up a couple of stray dogs along the way for a new playhouse.

The barber of Bagdad doubtless has made a vast fortune by this time out of hair-lumber.

And just by way of friendly suggestion, if Consul Brissel has any little Brissels about, he had better look to their safety.

Mr. Consul Marsh at Ottawa remarks that Ottawa street cars are equipped with clocks. Thank fortune no self-respecting American street car company would so sinfully waste space on a clock when it might just as well have the room to ram in another passenger.

Mr. Consul Bob Honey writes that Madrid merchants measure Spanish wine by "Hectoliters." We think he must mean "Hic-tolliters."

ROGERS TUNNEL WHEN FINISHED WILL BE LARGEST IN WORLD

The Rogers Pass five-mile tunnel under the Selkirk range, now under construction on the Canadian Pacific route, will be the longest railway tunnel on the American continent, the longest at present being the 4 3/4 mile Hoosac tunnel on the New York Central. The \$14,000,000 Rogers Pass tunnel will shorten the route four miles and materially reduce the grade. Since the completion of the Canadian Pacific in 1886, the first transcontinental railway built across continent in Canada, the company has spent millions of dollars in protecting and renewing its tracks, on extra locomotives used to haul trains up heavy grades and in coping with snowfalls and other physical handicaps which keep a large force of men and a large amount of expensive equipment busy practically all the year.

The Rogers Pass five-mile tunnel under the Selkirk range, now under construction on the Canadian Pacific route, will be the longest railway tunnel on the American continent, the longest at present being the 4 3/4 mile Hoosac tunnel on the New York Central. The \$14,000,000 Rogers Pass tunnel will shorten the route four miles and materially reduce the grade.

Before reaching Beavermouth the road crosses the Columbia river at the base of the Selkirks, which, in contrast to the Rockies are covered with forests. The line enters the Selkirks through the Gate of the Beaver river, a picturesque spot where a natural bridge spans a torrent, which at that point makes its final plunge down to the level of the Columbia.

The western portal will be located about 1700 feet below and a short distance west of Glacier House. The main passage will provide for double tracks, and the approaches from both ends will have parallel lines.

The tunnel, which is 23 feet wide and 23 feet high, follows a straight line under Mount Macdonald, emerging in the Beaver valley at a point about 1000 feet below the present line. The eastern entrance is directly below Hermit, a station just east of Rogers Pass. The highest point reached in the tunnel is 3785 feet above sea level and 5065 feet below the summit of Macdonald Peak.

The contract calls for completion of the tunnel by the end of the year 1916, about three and one-half years from date of beginning.

By construction of Rogers Pass tunnel the Canadian Pacific is preparing to compete with other transcontinental lines—the Canadian Northern and the Grand Trunk Pacific, which were completed to the coast last year—by decreasing the percent of grades and otherwise improving the line in various ways.

TURKISH TROPICS AMERICA'S GREATEST CIGARETTE! Makers of the Highest Quality Turkish and Egyptian Cigarettes in the World

Services at Local Churches

Presbyterian. There will be the regular services tomorrow and Rev. J. G. Snyder, the pastor, will preach at both services 11 a. m. subject, "The Trial of Life," 7:30, "My Impressions of the Round-up." Sunday school, 10 a. m.; young people's meeting, 6:30. Strangers and visitors to the city are cordially invited to our services.

Baptist. Bible school, 10 a. m.; preaching 11 a. m. Subject, "Glimpses of Heavenly Things." B. Y. P. U. 6:30. Subject, "Shields Against Temptation." Preaching, 7:30. Subject, "Where is He?" E. R. Clevenger, pastor.

Christian Science. E. Webb and Johnson streets. Services Sunday, 11 a. m. and 8 p. m. Sunday school, 10 a. m.; Wednesday, 8 p. m. Subject of lesson sermon, "Reality." The reading room at the church is open daily, except Sunday, from 2 until 4 p. m.

Methodist. Sunday school at 10 a. m.; Epworth League at 6:30; preaching at 11 a. m. and 7:30 p. m.; morning text, Isa. 41:10. Evening text, 2 Cor. 5:15. Chas. A. Hodshire, pastor.

Special services at the Christian church Sunday, Sept. 26th. Bible school at 9:45 a. m. Preaching and communion at 11 a. m. Sermon, "What it Means to be a Christian." 7:30 p. m. The evening service to be an Edison service. The scripture lesson and beautiful songs plainly and charmingly rendered on one of Edison's best instruments. Pastor Hubbell will preach one of his best sermons upon the topic, "What Manner of Man is This?" The general public is given a hearty invitation to come.

Church of the Redeemer. There will be a celebration of the Holy Communion at 7:30 a. m. Sunday school at 10 a. m. Divine service and sermon at 11 a. m. and 7:30 p. m. All are cordially invited. Charles Quinney, rector.

Mother's Friend. The friend that the expectant mother needs, brings peace of mind, freedom from worry and added comfort. Experienced women advise the use of Mother's Friend because it is so perfectly safe to use and has helped a host of expectant mothers to a happy, normal existence during this very important period. Mother's Friend, to be had at any drug store, is an external treatment that relieves the tension upon the cords and ligaments that come from muscular expansion. It gently soothes the fine network of nerves and brings jumpy relief from abnormal pains, thus creating comfort and contentment.

PHONE 666 PHONE -For- INDEPENDENT MESSENGER SERVICE Open Day and Night Commencing September 10. Rates 15 cents and up. RAY KELSO, Prop.

PHOTO SUPPLIES AnSCO Cameras and Films The court decreed original film and Cyko the prize winning paper. Take an AnSCO on your vacation Tallman & Co. Leading Druggists

RECORD OF DEEDS AND OTHER INSTRUMENTS

Satisfaction of Mortgage. A mortgage executed by Andrew Swanson to F. M. Lockwood June 2, 1915, is partly released. A mortgage executed by W. H. Sayer to John Geise, May 20, 1898, is satisfied. Chattel Mortgage. Chas. K. Martin to Fred A. Bailey and G. M. Johnston, \$78.35; all stock tools and machinery in harness shop on Bluff street, Pilot Rock. C. E. Cameron to Will Moore, \$500; all grain and hay on the Umatilla Ranch near Stanfield. Grant Williams to A. M. Elam, \$100; an 1-2 interest in the alfalfa hay for 1915 grown on the S. C. Masterson place. A. J. Combs to Fred Chapelle, \$350; 3-4 of the crops on the SE 1-4 of Sec. 13, T. 6 N., R. 32, E. W. M. and lot 5 of Sec. 18 and NW 1-4 of Sec. 19, T. 8 N., R. 33 E., W. M. G. W. Bush to First National Bank of Pilot Rock, \$125; on about 100 tons of alfalfa hay on the Bush ranch. Mortgage. Jennie E. Start et ux. to James A. Bugge, 1618.87, the S. 1-2 of SW 1-4, the NE 1-4 of SW 1-4 and SE 1-4 of NW 1-4 of Sec. 8, T. 6 S., R. 29 E., W. M. Joseph F. Connelly to Bankers Mortgage Corporation 100; the SW 1-4 of Sec. 3, T. 5 N., R. 31 E., W. M. and the NW 1-4 of Sec. 30. T. J. Woods to John M. Bulber, \$200; lot 2 of Sec. 30, T. 1 N., R. 35 E., W. M. Seattle Alaskan Anthracite Coal Co. to A. K. Wyde \$3,100; a tract of land, title descriptive, also the crop of 1916. Jas. Jr. and Ed Scott to A. H. Hart, \$150; on 160 acres land, title descriptive. Glenn Ryder to J. W. Crank, \$2,500; the N. 1-2 of NE 1-4 of Sec. 31, T. 6 N., R. 29 E., W. M. W. E. Elder to Oregon Building and Loan Association \$500; lot 9, block 270, Reservation addition to Pendleton. Quit Claim Deed. Andrew Swanson to N. A. Paterson \$1; 98.74 acres land, title descriptive. W. G. Gallagher to Gallagher Farm Co., \$1; a tract of land Sec. 28, T. 6 N., R. 34 E., W. M. Deed. Fred Moreland to Mrs. A. C. Grivette, \$7,500; 320 acres in Sec. 28, T. 6 N., R. 34 E., W. M. N. A. Patterson to Leona M. Moreland, \$100; the W. 1-2 of Sec. 29, T. 6 N., R. 34 E., W. M., subject to a mortgage of \$2,000. Erbe B. and C. D. Ross to Vashite Morse, \$1; 8 acres land, title descriptive. Geo. W. Hansell to Geo. Propeck, \$5,000; a tract of land, title descriptive. Robt. G. Still to Wm. G. Bade, \$400; a tract of land, title descriptive. John M. Buttler to T. J. Woods, \$500; lot 2, Sec. 30, T. 1 N., R. 35 E., W. M. John M. Butler to Martha Snow, \$500; SE 1-4 of NW 1-4 of Sec. 30, T. 1 N., R. 35 E., W. M. Douglas Belts to John B. Runyan, \$5,000; 425.5 acres land, title descriptive. T. M. Greene to J. C. Hammer, \$6,500; the NW 1-2 of W. 1-2 of NW 1-4 of SW 1-4 of Sec. 24, T. 6 N., R. 35 E., W. M. Patent. Lucy E. Brown 320 acres in Sec. 30, T. 5 N., R. 30 E., W. M.

MISS MAE POULSON WILL REOPEN Music Studio Sept. 16 315 W Alta/St

Upper Snake River Idaho Lands We have been selling Idaho lands to Pendleton and Walla Walla people for three years. Many yields were over 50 bushels per acre this year. We have some good wheat farms in large or small tracts. Also stock ranches, and some small irrigated tracts close to town. Have three good wheat ranches to rent for a term of years. If our lands can not be bought for less than half price of lands here on an average, and if they do not produce more under thorough cultivation per acre, we will pay your expenses to see the lands. Will be at St. George Hotel, Pendleton, all this week. C. C. MOORE, H. G. FULLER.

APPETITE POOR? TRY HOSTETTER'S Stomach Bitters It is a splendid appetizer and remedy for the Stomach.

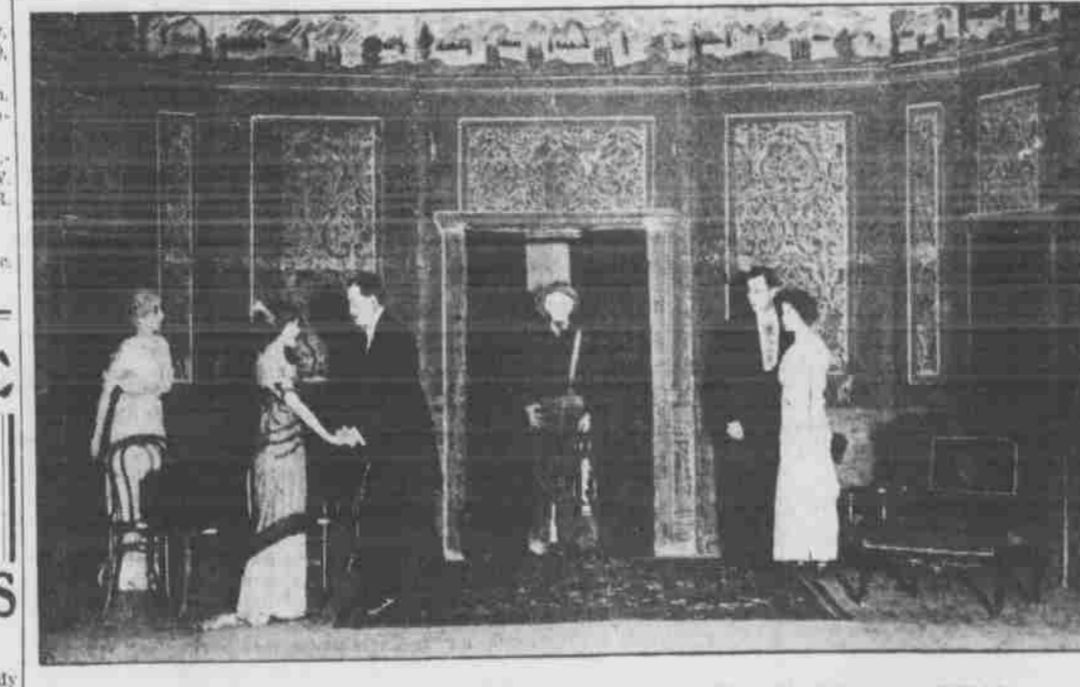

THE KENWORTHY PLAYERS, OPENING AT THE ALTA THEATER SUNDAY.