# FRESH FISH

FRESH DAILY ARRIVALS, ORDER EARLY.
COLUMBIA RIVER SALMON
FANCY FRESH HALIBUT
CHOICE SALMON TROUT
FRESH SILVER SMELT
"PEMECO" HAMS, BACON, LARD
The Wheat Flavor Quality, Made in Pendleton Kind.

| FRESH VEGETABLES | FRUITS |
|---|---|
| Roasting Ears | Peaches |
| Celery | Canteloupes |
| Cucumbers | Watermelons |
| Radishes | Apples |
| Lettuce | Bananas |
| Tomatoes | Oranges |

KNIGHTS PICKLES, OLIVES, RELISHES
Made In Oregon.

SERVICE QUALITY SANITATION

**The Central Market**

PHONE 455


# LOCALS
## & Advertising in Brief

RATES.
Per line first insertion.....10c
Per line, additional insertion.... 5c
Per line, per month .....$1.00
No locals taken for less than 25c.
Count 6 ordinary words to line.
Locals will not be taken over the phone and remittance must accompany order.

For fuel fone five.

Rooms and board. 117 Grange St.

Want to rent or buy used electric vibrator. Address Box 705, City.

For sale—Five acre tract with good house in Riverside. Address Box 15 R. F. D. 1, City.

John Rosenberg, Court street watchmaker and jeweler. All work guaranteed.

Very many people desire to buy lands in eastern Oregon. What have you to offer, and price? N. Berkeley.

New shipment of "S. & H." premiums arrived today and are on display at the Alexander Department Store.

Old papers for sale; tied in bundles Good for starting fires, etc. 10c a bundle. This office.

Furnished rooms for light housekeeping and lodging at Brown hall. Phone 850.

For sale at a sacrifice, if taken within the next week, my home at 1203 East Court street. Phone R. C. Jory, 260M.

"Mutt" takes the big loads and "Jeff" shows the speed. Penland Bros. haul anything and reasonable. Furniture van and storage warehouse. Office 647 Main street. Phone 339.

For sale—One 26" Ohio Alfalfa cutter, and 28 H. P. gas engine. Write or inquire of P. H. Buchholz Co., Stanfield, Oregon.

Competent cook and housekeeper wishes employment on farm. Permanent position. Address Mrs. C. Ladd, 513 Railroad ave. W.

Young, energetic Italian aged 18, wants to meet or correspond with good white woman. Object, matrimony. Address Toney Touch, Gibbon Oregon.

New shipment of "S. & H." premiums arrived today and are on display at the Alexander Department Store.

For sale—80 head stock hogs. Weight 70 to 130 pounds. Inquire this office.

New shipment of "S. & H." premiums arrived today and are on display at the Alexander Department Store.

Position wanted on ranch by man and wife. Man first class ranch man, wife first class cook. Will take charge or do any kind of work. Address A. J. Austad, Latah, Wash.

Lost—Small black purse containing two five dollar gold pieces and some small change on Thompson street or between Thompson and natatorium. Return to 301 Thompson or this office and receive reward.

**House for Sale.**
Two acre tract, 7-room modern house. Large barn and chicken house. Matlock and W. Bluff. Terms Phone 308J.—Adv.

**For Sale.**
My home place on McKay creek of 320 acres, 160 in summer fallow, 100 in stubble and 20 in alfalfa. Will sell stock and equipment with place, if desired. Write or see Charles Manning, Pilot Rock, Ore.—Adv.

## BRITISH TO DECLARE COTTON CONTRABAND

LONDON, Aug. 19.—The British cabinet was drafting a proclamation declaring cotton contraband of war, according to well formed belief here.

It is understood that measures will be adopted in connection with the proclamation whereby loss to American cotton growers will be somewhat lessened.

The press is unanimous in demanding that cotton be made contraband, many of them declaring that sympathy had no place in the councils of the cabinet when England's welfare was at stake.

## BILL COLLECTOR WOULD CARRY GUN

ST. PAUL, Minn., Aug. 19.—"Has a bill collector the right to carry a gun?"

This is the question before state officials today, following the receipt of the request for an opinion by J. A. Schmahl, secretary of state.

# PERSONAL MENTION

Arthur Jones of this city is at Hot Lake.

Glen E. Scott was in from his farm north of town yesterday.

James Murtha of Condon is among the guests at the St. George.

Mrs. E. T. Wade is among the week's visitors at Meacham.

W. B. White was up from Hermiston yesterday and spent the night.

J. H. Baker of Helix was among the visitors in Pendleton yesterday.

W. R. Taylor and Jack Vincent drove down from Athena today by auto.

Pat Foley, well known hotelman of La Grande, was a visitor here over night.

B. G. Mashburn of Echo, hotelman of that place, was in Pendleton last evening.

Russell Parlett, city mail carrier, has returned from a vacation spent at Lehman Springs.

Harvey Morris, N. P. freight agent, has returned from a visit to the Panama-Pacific fair.

Charles P. Mitchell and M. J. Maynard of Walla Walla are guests at the Hotel Pendleton.

George Tonkin, newly appointed game warden, came in yesterday from Pilot Rock.

James A. Fee., Jr., well known young attorney, is back from a business visit in La Grande.

Mr. and Mrs. Charles W. Tulloch are being congratulated today upon the birth of a daughter.

A. P. Myrick was a visitor in Pendleton yesterday from his ranch. He was a guest at the Bowman.

Edward A. Cressy, an attorney of Hillsboro, Illinois, is here today looking over the city. He is touring the west.

Representative R. W. Rittner is in today from his reservation ranch. He has finished cutting and hauling for the season.

## SOCIETY

(Continued From Page Two).

Dr. and Mrs. H. H. Hattery have moved into their newly built home at 106 Jackson street.

Mrs. Anna Rucker of the Peoples Warehouse force is enjoying her annual vacation. She plans to go the latter part of the week to Walla Walla and other Washington state points for a few days' visit with friends.

Miss Celia Cunningham has returned from an outing at Hidaway Springs.

Mr. and Mrs. Clark Nelson and Mr. and Mrs. Henry W. Collins arrived home yesterday by auto from Portland. Mr. and Mrs. Nelson, Mrs. Collins and Miss May Bartholomew had just returned from a delightful tour through California and visited at the fairs and points of interest.

Mrs. J. T. Richardson arrived yesterday from La Grande to join her husband and make her future home in this city. Mr. Richardson has accepted a position on the main line passenger run of the O.-W. R. & N. between Pendleton and Huntington.

Mr. and Mrs. Wilson E. Brock and Harold Brock are enroute to Wallowa Lake for an outing.

**BIDS WANTED.**

For sale—One two story, eight room, brick school building, situate on school grounds at Athena, Umatila County, Oregon. Sealed bids will be received by the board up to and until 6 o'clock p. m. August 28th, 1915. The board reserves the right to reject any and all bids. Reasonable time will be allowed, to remove building from premises. For further information enquire at the office of B. B. Richards, Athena, Oregon.

ERNEST A. ZERBA,
Clerk of School District No. 29

## DANIEL HALL, WELL KNOWN HERE, DIES AT HERMISTON

Daniel A. Hall, formerly a well known resident of Pendleton, died yesterday afternoon at 4 o'clock at his home in Hermiston, according to word received by local friends. Mr. Hall and family moved to that town last fall from this city. Bowel trouble and senile decay were the causes contributing to his death.

Deceased was past 83 years old and is survived by a wife, two daughters, Miss Clara G. Hall and Miss Hattie E. Hall, all of Hermiston, by a son, Rev. G. L. Hall of Marshfield, formerly pastor of the Baptist church in this city, and by a brother in Pennsylvania. He himself was a former resident of Union City, Penn.

The funeral arrangements have not yet been made.

**FOOD RUSHED TO STRICKEN GULF TOWNS**

(Continued from page 1.)

DALLAS, Aug. 19.—While every effort is being made to penetrate the storm stricken region of Texas, it becaice evident the casualties in the terrific hurricane will not be accurately determined for days. It is known that 115 perished at Galveston and surrounding coast cities. The death roll is being increased by reports from smaller cities and towns, but the demoralization of communication has rendered the gathering of even fairly complete reports almost impossible. The foundering of craft at Galveston and vicinity probably has resulted in the greatest loss of life known. It is known that 40 boats, mostly tugs, dredges and fishing boats, with their crews are probably 300, are missing. They are believed lost.

Unconfirmed reports, reaching here of whole villages along the coast being wiped out, tend to indicate the casualties may run into the thousands, but it is believed most of the inhabitants of these towns were saved and that the loss of life will be much less than expected on the face of the reports. Some towns and villages reported destroyed were of more than 1000 inhabitants.

The property loss at Galveston was indicated at from three to fifteen million dollars. The number of dead in the city was placed at 14. On addition 10 dead were reported at Patton where the property loss was placed at 50,000. Two were reported to have perished at Bay Ridge.

NEW ORLEANS, Aug. 19.—Captain Murphy and three members of the crew of the schooner Lydia Deering were drowned in the gulf storm when the vessel was driven off its course, according to survivors landed by the steamer Momus. Six survivors were exhausted and two insane when found.

## BRAKEMAN PUTS HEAD OUT; INSTANTLY KILLED

REDDING, Cal., Aug. 19.—W. Q. Anderson, 34, of Ashland, Ore., brakeam on the Oregon Express of the Southern Pacific, was killed near Sims. It is reported that he leaned too far out from one of the coaches as the train entered a tunnel. His head struck the timbers, killing him almost instantly. The body was taken to Dunsmuir, Siskiyou county, although the coroner of Shasta county demanded that it be left here. Anderson recently arrived from Joliet, Ill.

**Physical Geography.**

"Give three reasons for saying the earth is round," confronted Sandy in an examination.

"My teacher says it's round, the book says it is round and a man told me it was round."

The silver-tongued orator rarely has calloused hands, however.

**Good Coal and Wood.**

Our Rock Springs coal burns clean giving you more heat and less dirt for your money. Good dry wood that doesn't boil, but burns. Also slabs and kindling. Protect yourself from cold and cost—order from B. L. Burroughs, phone 5.—Adv.

**APPROPRIATION ASKED.**

(Continued from page one.)

connect with the federal building.

R. T. Brown and M. S. Kern again asked that the council take proceedings to secure the pavement of Riverside boulevard at once. The matter is still in the hands of the street committee.

Secretary W. Al Jones in a letter asked permission to string banners across the Pendleton streets announcing the dates of the annual state fair and the request was referred to the street committee. Communications were received asking the mayor to appoint delegates to the Pan-American Road congress to be held in Oakland from Sept. 13 to 17, to the convention of the League of Cities and to the irrigation congress. The mayor will name any responsible citizen who desires the commission.

Following in detail is the appeal made to the city council by Mrs. Lina H. Sturgis, chairman of the library commission, that the city grade the site for the library building and purchase the furniture for the new building:

To the Honoroble Mayor and Members of the City Council of Pendleton.

Gentlemen:—

Through the efforts of the library board and the county court, funds have been given for a $25,000 library to be built in Pendleton. Plans have been drawn to meet the requirements of a central building of a county library system, specifications are now in hand, we are ready to advertise for bids and the work of excavating may be started immediately.

The $25,000 already provided without taxing the city or county in any way, is needed entirely for the building itself. It will lessen materially the value of the building in quality of materials and essential equipment if any of this amount has to be used for furniture or for the large amount of excavating necessary to render the grounds ready for the building.

The library board knows that this building is a great asset to Pendleton in supplying educational advantages to the present citizenship and in attracting to the city a desirable class of people. The library board feels that it is only fitting that the city of Pendleton help toward making this building a success in every way by providing at least the furniture and by preparing the grounds ready for building.

We understand that the city funds are low at present and we are not asking for any more than weabsolutely need nor more than the city should reasonably be willing to furnish for a building procured at so little expense to this community. Our request for excavating and for furniture will require but little outlay in money before the next tax funds are due in October. The furniture bills will not be due until December. Careful estimate shows that the necessary furniture will cost from $2000 to $5000.

The expense of excavating can be greatly reduced through cooperating with the Monroe street property owners who are wishing to fill in their street with what is taken from the library site. This will allow most of the dirt to be filled inat the corner immediately adjacent to the site while the farthest haul will not be more than one block distant. The street commissioner could be detailed for a ten day period or thereabouts as needed to look after loading and unloading. Prisoners from county and city jails should help materially in loading the wagons even though their work cannot be counted as equal to the average day laborer. We are informed that Mr. Nelson, Mr. Suhl and Mr. Thompson will furnish teams and wagons for the Monroe street work, which is loaded by the prisoners, ought not to leave a great deal in actual outlay for the city to provide.

We realize that it will take careful thought and hearty cooperation to get this work under way and completed but we know the result is well worth the united effort of city council and library board and if all pull together and with a will it should be accomplished in short order and in true Pendleton style.

We also realize that you have roads, sewers, lighting and other expenses that are always present and always will be, but we ask for one definite thing that is urgent only this one time and the result will then stand for fifty years or more, giving service that will increase in value from year to year. The library board has gotten things in very good shape up to this stage, we have much more to do on which we will put every effort, but at this point we need the active and prompt cooperation of every member of the city council in order to credit the year 1915 with one more splendid accomplishment.

Respectfully submitted,
LINA H. STURGIS.
President of Library Board.

**WALTER OGILVY ALLEGED KEPT RESIDENTS IN TERROR**

(Continued from page one.)

report of the alleged shooting at Mrs. Lee Dale by Ogilvy last week. Mr. Johnson and his wife returned yesterday from Spokane where they had been since last Friday.

Mr. Johnson also states that he never was the sworn enemy of Charles Ogilvy, that such troubles as he had with him had to do merely with a dispute over fences which was settled in a lawsuit. His principal trouble had been with Walter Ogilvy, he says, and arose from the latter drawing a gun upon him and threatening him. This was nearly a year ago and at that time Mr. Johnson filed a complaint which led to the young man being put under $750 bonds to keep the peace. A few days after that, Mr. Johnson states, young Ogilvy molested his camptenders but left the country at once and did not come back until he received news of the tragic death of his father and mother.

Mr. Johnson states that he has heard of threats young Ogilvy has made against him and others in the last few months and believes that unless some action is taken by the authorities, he will attempt to carry out some of his threats.


# Boys' Clothing

Mothers, now is the time to prepare that boy for school.

Lot 1—Boys' Knickerbocker Suits to age 9, sale price, the suit ..... $1.00
Lot 2—Boys' Knickerbocker Suits, sizes to 16, sale price the suit ..... $1.65
Lot 3—Your choice of this lot, all sizes, sale price ..... $2.45
Boys' A, B, C Suits..... $2.95, $3.45 and $3.85

Boys' Knickerbocker Pants in small sizes only, sale price the pair ..... 15¢
Boys' Knickerbocker School Pants, all sizes, sale price the pair ..... 49¢, 65¢ and 85¢

BOYS' SHOES

Boys' H. & B. School Shoes in gun metal calf, button or lace, regular $2.50 and $3.00 values, sizes
8½ to 12 sale price ..... $1.45
Size 12½ to 2, sale price ..... $1.65
Sizes 2½ to 5½, sale price ..... $1.95

**THE HUB**

23 Sample Stores. 745 MAIN ST.



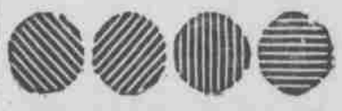

**Make this test with each eye separately.** Hold this paper at arms length and see if the above group of lines look exactly alike (of uniform density). Also see if you can read the fine print below with ease and comfort when held at 14 inches.

Caution About Use and Selections of Spectacles

"Persons having normal vision will be able to read this print at a distance of 14 inches from the eyes with ease and comfort; those who are able to read it with each eye separately. If unable to do so your eyes are defective and should have immediate attention. When the eyes become tired from reading or sewing, or if the letters look blurred or run together, it is a sure indication that glasses are needed. The lenses sold in the cheap goods are of unequal density and have imperfectly formed surfaces. Continued use of these poorer lenses will result in positive injury from the constant strain upon the muscles of accommodation to supply defects in the glass."

If you are wearing glasses make the test with them on. If your vision does not meet the above requirements your sight is not normal and should be made normal with proper fitting glasses.

—See—
**Dale Rothwell,**
Exclusive Optician
American Nat. Bank Bldg.
Phone 609.



# Why is the Fruit from East End Grocery

Always the choicest of the season? Because this store is headquarters for practically all fruitmen. They not only sell us, but buy from us. Take the tip, and call

JOHN DYER Phone 536



# THE QUELLE RESTAURANT

Open Day and Night
Special Evening Lunches
Meals 25c and up
Fine, Clean Furnished Rooms in Connection---Steam Heated
Gus LaFontaine, Prop.



BE PREPARED TO TAKE ADVANTAGE OF OPPORTUNITIES AS THEY ARE PRESENTED. THIS CAN BEST BE DONE BY ACCUMULATING FUNDS IN OUR SAVINGS DEPARTMENT. A LIBERAL RATE OF INTEREST PAID AND YOUR DEPOSIT IS ABSOLUTELY SAFE.

**The American National Bank**
OF PENDLETON
Corner Main and Alta Streets.
CAPITAL AND SURPLUS
$400,000.


## Largest Gold Shipment in History of U. S. is Safe in Sub Treasury

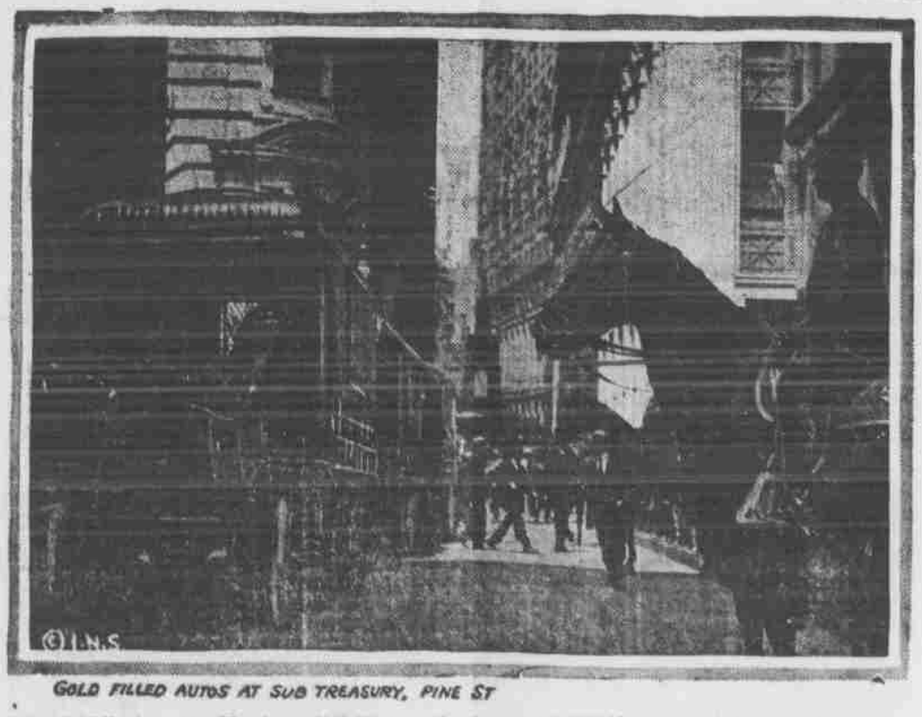


GOLD FILLED AUTOS AT SUB TREASURY, PINE ST

NEW YORK, Aug. 19.—The largest shipment of gold in the history of the United States is now safely tucked away in the sub-treasury in Wall street, and the firm of J. P. Morgan & Co. holds the receipt. The $34,000,000 in gold coin and $27,000,000 in U. S. securities as good as gold, arrived here in a special train chartered by the American Express Co. The $55,000,000 came from England, consigned to J. P. Morgan and Company to bolster up low prices in sterling exchange.

From England to Halifax the gold was transported in a warship under convoy. In New York the gold was transported to the sub-treasury in automobiles.


**BUY THRU** tickets to the East, the West, the South, from W. Adams, Agent, Pendleton.

Via

# NORTHERN PACIFIC RY.

The "Great Big Baked Potato" Line.

TWO THROUGH OBSERVATION CAR TRAINS DAILY
TO CHICAGO
via Minneapolis and St. Paul.
ONE DAILY TO ST. LOUIS
Via St. Joseph and Kansas City.

## Excursion Fares

To all points in the East, with long return limit. To Clatsop (Oregon) Beach. To Washington Beaches. To California Expositions, by rail, or via Portland and S. S. "Northern Pacific" and S. S. "Great Northern," the two magnificent new steamships of G. N. P. S. S. Co.

NORTHERN PACIFIC

Visit
YELLOWSTONE PARK
Season to Sept. 30.

L. M. CONRY, T. P. A., Spokane, Wn.
A. D. CHARLTON, A. G. P. A., Portland, Oregon.