LAMB MARKET IS WEAK WITH MANY OFFERINGS

Sales Made in Local Yards Down to $7 This Morning; Hogs Just Barely Holding Their Own; Fancy Cattle Are Selling Good.

(Courtesy the Journal.)

PORTLAND, Ore., April 11.—The market for spring lambs is showing a further bad break at North Portland. The loss in price is unusually rapid and is due to the greater arrivals than usual. Killers are not keen to take hold of spring lambs at this time, although this same condition is not found in the mutton trade generally. This morning a small lot of spring lambs sold down to $7, a new low market for the season to date; in fact, lower than older lambs have been selling at.

There were only two loads of sheep on the market today, and general conditions in the trade were unchanged.

General mutton market quotations:

Spring lambs	$7.00@9.00
Best lambs	7.10@7.25
Poor lambs	5.50@6.00
Best ewes	5.25
Ordinary ewes	4.50@5.00
Best yearling wethers	6.25@6.50
Wethers	5.50@6.00

Fancy Cattle Arrive.

Some very fancy cattle came to market today, two loads of extra good grain fed stuff being brought in by Minor Bros., the well known Heppner interests. For this class of stuff the market remains in rather good condition, although the general trend of the cattle trade has been sagging with a disposition to range toward lower values.

General cattle market range:

Prime steers, 1100 to 1200	$8.00@8.25
Good to choice steers	7.75@7.85
Common steers	7.00@7.25
Prime Speyed heifers	7.00
Good to choice dehorned cows	6.50@7.00
Best bulls	5.50@6.00
Common bulls	4.00@5.00
Best light calves	9.00@9.50
Ordinary calves	8.00@8.75

Hog Market Just Holding.

The market for hogs is just about holding its own, although top stuff was quoted today at $8.60@8.65, while recently the higher figure has had sole position.

There was only a small run in for the day, but the demand was not brisk, and no special attention was paid to offerings by the few buyers in sight.

General hog market range:

Best live, 175 to 225 lbs.	$8.60@8.65
Prime heavy, 225 to 250..	8.50@8.55
Rough and heavy	7.00@8.00
Pigs, 75 to 125 lbs.	7.75@8.25

Today's Livestock Shippers.

Hogs—C. C. Luck, Molalla, 1 load direct to Union Meat Co.; Minor Bros., Heppner, 1 load; C. McCraw, Weiser, Idaho, 1 load.

Cattle—G. P. Bennett, Buhl, Idaho, 1 load; W. O Cummings, Baker, 1 load; Minor Bros., Heppner, 2 loads; Freemont Livestock Co., St. Anthony, Idaho, 3 loads.

Sheep—F. W. Williams, Junction City, 2 loads.

The Grain Market.

Wheat—Producers' prices, track basis: Club 93c; milling bluestem, 99c@$1; fortyfold, 93@94c; valley, 93@94c; red Russian, 91c.

Oats—Buying price: No. 1 white feed, $22@23c; gray, $22@22.50 per ton.

Barley—Nominal producers' price, track basis: Feed, $22; brewing $23.-50 per ton.

Flour—Selling price: Patent, $4.80 Willamette valley, $4.80; local straight, $4.20; export, $3.90@4; bakers', $4.60@4.80.

Hay—Producers' price: Willamette valley timothy, fancy, $13.50@14; eastern Oregon-Idaho fancy timothy, $16@16.50; alfalfa, $23@13.50; vetch and oats, $11; clover, $9@9.10 per ton.

Grain Bags—No. 1 Calcutta, future delivery, $8.

Millstuffs—Bran, $23@23.50; shorts $25.50@26 per ton.

Synopsis of the Annual Statement of the

Agricultural Insurance Co.

of Watertown, in the state of New York, on the 31st day of December, 1913, made to the Insurance Commissioner of the state of Oregon, pursuant to law:

CAPITAL.	
Amount of capital stock paid up	$ 500,000.00
INCOME.	
Net premiums received during the year	$ 1,700,810.23
Interest, dividends, and rents received during the year	193,281.55
Income from other sources received during the year	6,199.36
Total income	$ 1,900,291.14
DISBURSEMENTS.	
Net losses paid during the year	$ 817,149.48
Dividends paid during the year on capital stock	75,000.00
Commissions and salaries paid during the year	531,448.88
Taxes, licenses, and fees paid during the year	70,300.85
Amount of all other expenditures	147,506.17
Total expenditures	$ 1,641,405.38
ASSETS.	
Value of real estate owned (market value)	$ 50,517.77
Value of stocks and bonds owned (market value)	2,781,990.50
Loans on mortgages and collateral, etc	841,262.00
Cash in banks and on hand	299,974.34
Premiums in course of collection written since September 30, 1913	300,645.65
All other assets	5,690.41
Interest and rents due and accrued	42,687.70
Total assets	$ 4,302,768.37
Total assets admitted in Oregon	$ 4,302,768.37
LIABILITIES.	
Gross claims for losses unpaid	$ 125,213.06
Amount of unearned premiums on all outstanding risks	1,881,103.97
All other liabilities	45,814.44
Configuration reserve	200,000.00
Total liabilities exclusive of capital stock of	$ 2,252,131.47
Total premiums in force December 31, 1913	$ 3,644,426.00
BUSINESS IN OREGON FOR THE YEAR.	
Total risks written during the year	$ 2,757,000.00
Gross premiums received during the year	41,261.50
Premiums returned during the year	9,658.17
Losses paid during the year	3,619.44
Losses incurred during the year	5,407.83
Total amount of risks outstanding in Oregon December 31, 1913, est.	$ 4,754,500.00

Agricultural Insurance Co.

By W. H. STEVENS, Pres.

Statutory general agent and attorney for service: HARVEY O'BRYAN.

ROLAND OLIVER, Agent
Pendleton, Oregon.

Come To Me Chimpanzee.

from "Broadway to Paris"

with Gertrude Hoffman, at the Winter Garden, New York.

Lyric & Music by MAX HOFFMANN.

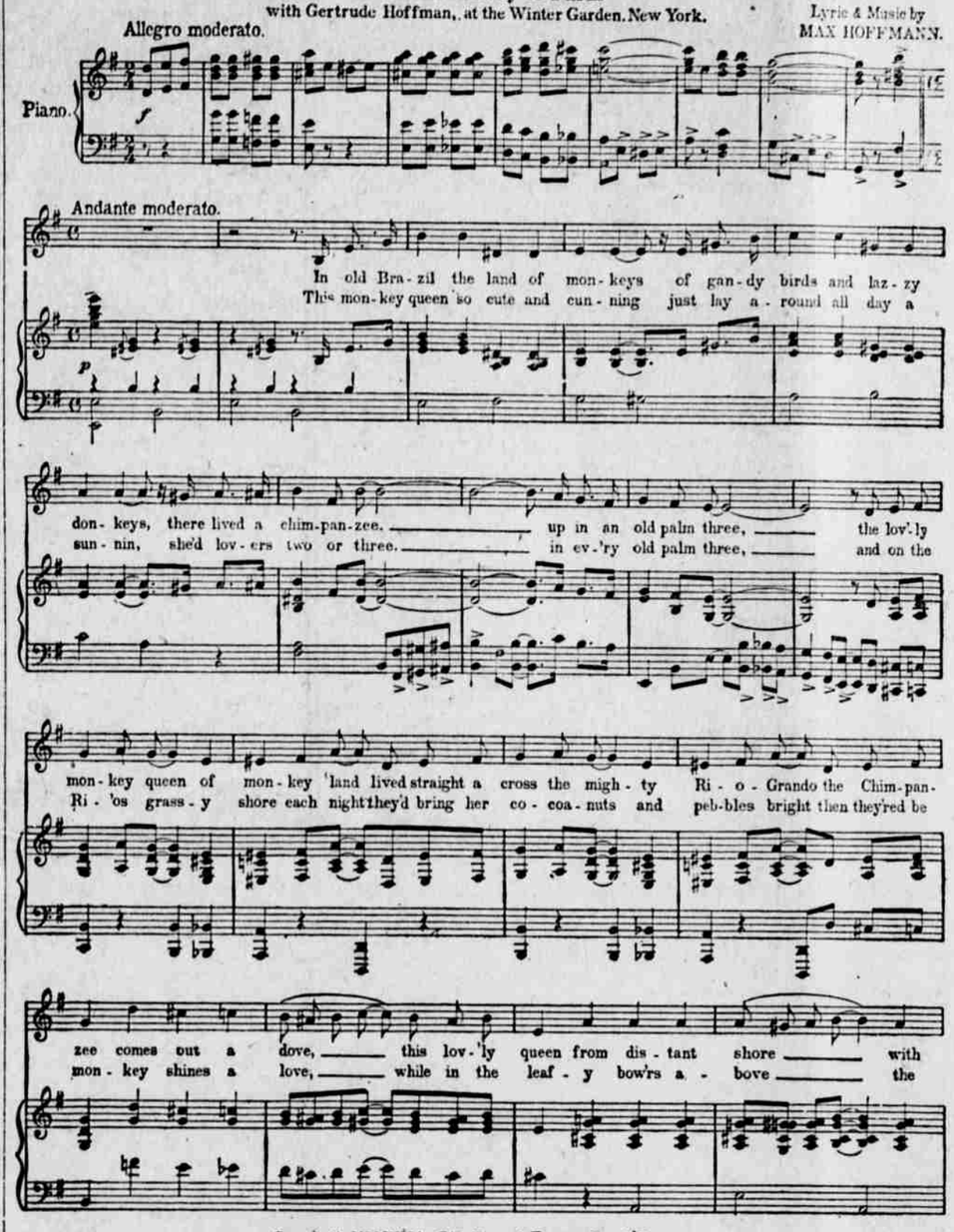

Copyright MCMXII by T. B. Harms & Francis, Day & Hunter.
All Rights Reserved. International Copyright Secured.
Used by permission, Murray Music Co., New York.

№ 359.

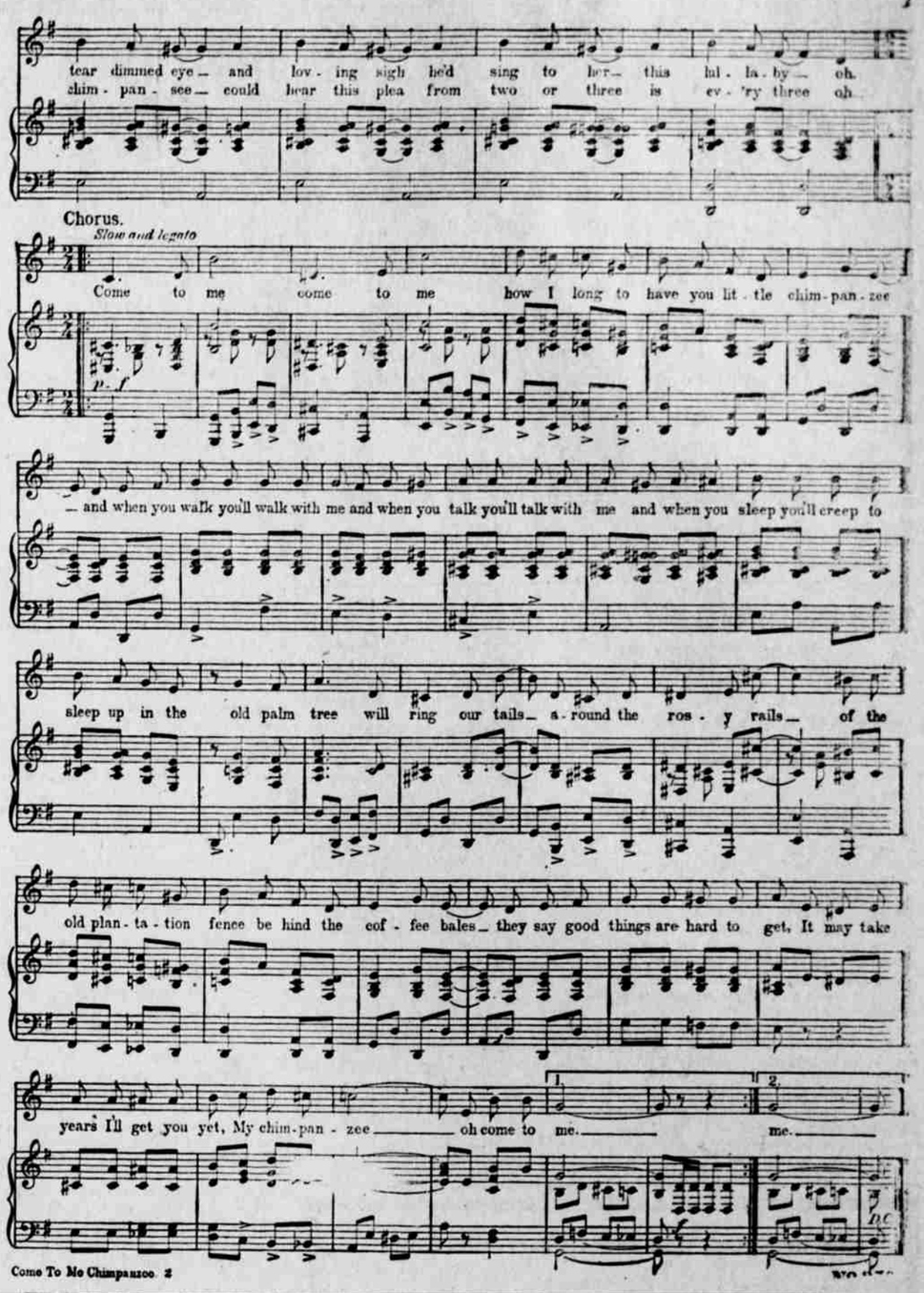

Come To Me Chimpanzee 2

There is more Catarrh in this section of the country than all other diseases put together, and until the last few years was supposed to be incurable. For a great many years doctors pronounced it a local disease and prescribed local remedies, and by constantly failing to cure with local treatment, pronounced it incurable. Science has proven Catarrh to be a constitutional disease, and therefore requires constitutional treatment. Hall's Catarrh Cure, manufactured by F. J. Cheney & Co., Toledo, Ohio, is the only Constitutional cure on the market. It is taken internally in doses from 10 drops to a teaspoonful. It acts directly on the blood and mucous surfaces of the system. They offer one hundred dollars for any case it fails to cure. Send for circulars and testimonials.

Address: F. J. CHENEY & Co., Toledo, O.
Sold by Druggists, 75c.
Take Hall's Family Pills for constipation.

CALL FOR BIDS.

Notice is hereby given that sealed bids will be received at the office of the City Recorder of The City of Pendleton, Oregon, up to 5 o'clock p. m on April 15, 1914 for the improvement of the following parts of streets in said City, to-wit: (1) Vincent Street, from the South end of the present pavement bordering on the easterly extension of the north curb line of Court Street to the westerly extension of the south line of Court Street. (2) Court Street, from the East line of Vincent Street to the Eastern limits of The City of Pendleton, (3) Alta Street, from the west curb line of Market Street to the South line of Court Street, and (4) Lee Street, from the south toe of the levee on the south side of the Umatilla River to the north line of Court Street in accordance with the plans and specifications for such improvements prepared by Geary Kimbrell, City Surveyor, and now on file in the office of the Recorder of said City; each bid must be accompanied by a certified check in the sum of $500.00 made payable to the order of the Mayor of The City of Pendleton, the check to be returned to the bidder if unsuccessful and to be forfeited if the bid is successful and the bidder fails to enter into a contract in accordance with the terms of his bid. Sealed bids shall specify as follows:

Gravel Bitulithic pavement, including the surface finishing course and bituminous foundation, per square yard ..... $.....
Gravel Bitulithic Redress (complete) per sq. yard.. $.....
Excavation, per cubic yard.. $.....
Excavation, old macadam per cubic yard ..... $.....
Fill or embankment, per cubic yard ..... $.....
Concrete gutter (only) per lineal ft. ..... $.....
Concrete curb and gutter, straight, per line ft. ..... $.....
Curb outlet, each ..... $.....
Concrete curb and gutter, circular, per line ft..... $.....
Wooden headers, (3"x8") per lineal ft. ..... $.....
Vitrified sewer pipe 6 inch, per lineal foot ..... $.....
Vitrified sewer pipe, 8 inch, per lineal foot ..... $.....
Vitrified sewer pipe, 10 inch, per lineal foot ..... $.....
Vitrified sewer pipe, 12 inch, per lineal foot ..... $.....
Vitrified sewer pipe, 14 inch, per lineal foot ..... $.....
Vitrified sewer pipe 16 inch, per lineal foot ..... $.....
Manholes, each ..... $.....
One 10"x8" and one 8"x8" Y's ..... $.....
Bitulithic headers, per lineal ft. ..... $.....
Gate valve, (size 16") ..... $.....
Brick headers, per line ft... $.....
Trench under 4 ft. deep, per lineal ft. ..... $.....
Trench 4 ft. to 5 ft. deep, per lineal ft. ..... $.....
Trench 5 ft. to 6 ft. deep, per lineal ft. ..... $.....
Trench through levee ..... $.....
6" wrought iron pipe on concrete foundation, per lineal ft. ..... $.....
8" wrought iron pipe on concrete foundation per lineal ft. ..... $.....
Inlets, each ..... $.....
Brick pavement (surface and sand cushion only) ..... $.....
For entire improvement complete (Total Bid) ..... $.....

The Common Council reserves the right to reject any and all bids.

Dated April 3, 1914.

THOS. FITZ GERALD,
Recorder, etc.

NOTICE OF PROPOSED CHARTER AMENDMENTS.

The Common Council has ordered a special election to be held April 28, 1914, to vote on measures proposed by Initiative Petition filed with the City Recorder and transmitted to the Common Council, as follows:

I.

The following is the form and number in which the measure will be printed on the official ballot:

PROPOSED BY INITIATIVE PETITION.
Charter Amendment authorizing The City of Pendleton to incur additional indebtedness not exceeding $40,000.00 and to issue bonds therefor, for purposes of constructing, and completing construction of, gravity system of water works, and exempting bonds from taxation.

Vote YES or NO.

400 Yes.
401 No.

The full title and text of such measure is as follows:

A BILL

To propose by initiative petition an Act to amend the Charter of The City of Pendleton, Umatilla County, Oregon, and to authorize and empower said City to incur an additioh indebtedness, not exceeding $40,-000.00, to that already authorized, and to issue, sell and dispose of negotiable bonds therefor, to an amount not exceeding $40,-000.00, in addition to all bonds heretofore authorized to be issued, for the purposes of constructing, and completing the construction of, a gravity system of water works to supply said City and its inhabitants and the inhabitants of the territory adjoining the City and the territory in the vicinity of such gravity system with water, to exempt such bonds from taxation, and declaring that none of them, nor any indebtedness evidenced by them, shall be taken into account in computing the heretofore authorized indebtedness which The City of Pendleton may incur.

Be it Enacted by the People of The City of Pendleton:

The People of The City of Pendleton do Ordain as Follows:

That the Charter of The City of Pendleton, Umatilla County, Oregon, shall be amended by adding thereto a section to be numbered SECTION 1 A, which shall read as follows:

SECTION 1 A. That The City of Pendleton shall have power and authority, and is hereby empowered and authorized, to incur an indebtedness not exceeding $40,-000.00, in addition to the indebtedness already authorized, and to issue, sell and dispose of negotiable bonds to evidence such indebtedness, to an amount not exceeding $40,000.00, in addition to all bonds heretofore authorized to be issued, for the purposes of constructing and completing the construction of, a gravity system of water works to supply said City and its inhabitants and the inhabitants of the territory adjoining the City and in the vicinity of said gravity system with water. The bonds issued pursuant to this Section shall be known as "WATER BONDS, Series C C," shall have those words written, printed or engraved thereon, and shall be numbered consecutively, commencing with number 1, and if the whole amount of bonds authorized by this Section shall not be issued at the same time, any subsequent issue shall be numbered commencing with the number next following the last number issued in the next preceding issue of said bonds. No bond issued pursuant to the provisions of this Section shall be subject or liable to any taxation, and none of them, nor any indebtedness evidenced by them, shall be taken into account in computing the heretofore authorized indebtedness which The City of Pendleton may incur.

II.

The following is the form and number in which the measure will be printed on the official ballot:

PROPOSED BY INITIATIVE PETITION.
Charter Amendment providing for re-assessment of property assessed, or liable to assessment, for the opening, altering or in any manner improving of any street, construction or repair of sewers, or for any kind of local improvement, heretofore or hereafter made by The City of Pendleton.

Vote YES or NO.

402. Yes.
403 No.

The full title and text of such measure is as follows:

A BILL

To propose by initiative petition An Act to amend the Charter of The City of Pendleton, Umatilla County, State of Oregon, and to provide for the re-assessment of property assessed, or liable to assessment, for the opening, altering, grading, paving or improving of any street, or the construction, reconstruction or repair of any sewer, or for any kind of local improvement which has been, or may hereafter be, made by said City.

Be it Enacted by The People of The City of Pendleton:

The People of The City of Pendleton do Ordain as Follows:

That the Charter of The City of Pendleton, Umatilla County, Oregon shall be amended by adding thereto a section to be numbered SECTION 1B, to read as follows:

SECTION 1 B. That whenever an assessment for the opening, altering, grading, paving or improving of any street, or the construction, re-construction or repair of any sewer or for any kind of local improvement, which has been or may hereafter be made by the City, has been or shall hereafter be set aside, annulled, declared or rendered void, or its enforcement refused by any court of this state, or any Federal court, having jurisdiction therein, whether directly or by virtue of any decision of such court, or when the council shall be in doubt as to the validity of such assessment, or any part thereof, the council may, by ordinance, make a new assessment, or re-assessment, upon the lots, blocks or parcels of land which have been benefited by such improvement to the extent of their respective and proportionate shares of the full value thereof. Such re-assessment shall be based upon the special and peculiar benefit of such improvement to the respective parcels of land assessed, at the time of its original making, but shall not exceed the amount of such original assessment. Interest thereon from the date of delinquency of the original assessment may be added at the discretion of the Council. Such re-assessment shall be made in an equitable manner, as nearly as may be in accordance with the law in force at the time it is made; but the Council may adopt a different plan of apportionment of benefits, when in its judgment essential, to secure an equitable re-assessment. The proceedings required by this Charter to be had prior to the making of the original assessment shall not be required to be taken or had within the intent of this Section. Such re-assessment shall be made and shall become a charge upon the property upon which the same is laid, notwithstanding the omission, failure or neglect of any officer, body or person to comply with the provisions of this Charter connected with or relating to such improvement and original assessment and notwithstanding the proceedings of the Council or of any officers, contractor or other person connected with such work or improvement may have been irregular or defective, whether such irregularity or defect be jurisdictional or otherwise. Such re-assessment shall not be made in case of a street improvement wherein a remonstrance sufficient in law to defeat the original improvement shall have been filed. The Council shall by resolution declare the district that has been or will be, benefited by the improvement for which the re-assessment is to be or shall be made, and shall direct the Recorder or City Engineer to prepare a preliminary re-assessment upon the property included therein within a time to be fixed by said resolution. Upon the passage of such resolution the Recorder shall, as soon thereafter as such re-assessment is prepared, give notice by ten successive publications in some daily newspaper published in The City of Pendleton, that such re-assessment is on file in his office, giving the date of the passage of the resolution directing the making of the same and the time at which the Council will hear and consider objections to said re-assessment by parties aggrieved thereby, and warning such persons not to depart until such re-assessment has been completed. The Recorder shall forthwith mail to the owner of each lot or part thereof, or tract of land, affected by such re-assessment, or to his agent, if the postoffice address of either be known to the Recorder, a notice of such re-assessment, and if such postoffice address be unknown, then such notice shall be directed to such owner or agent at Pendleton, Oregon. The owner or owners of any property which is assessed on such re-assessment, or any person having an interest therein, may within ten days from the last publication herein provided, file with the Recorder their objections in writing to such re-assessment. At the time appointed in such notice the Council shall hear and determine all objections which have been filed by any party interested. The Council shall have power to adjourn such hearing from time to time and shall have the power, in its discretion, to revise and correct, or to set aside and order the remaking of such re-assessment, and shall pass an ordinance approving and confirming such re-assessment as corrected and remade by it, and such decision shall be a final determination of the regularity, validity and correctness of the re-assessment, except as herein otherwise provided. When said re-assessment is completed and confirmed it shall be entered in the Docket of City Liens and shall be enforced and collected in the same manner that other assessments for local improvements are enforced and collected under this Charter and the laws goverping the city. All sums paid upon the former assessment shall be credited to the property on account of which the same were paid, as of the date of such payment. And when it has been attempted to sell property for any assessment and such sale is found or declared void, upon the making of the re-assessment the property shall be resold and the proceeds of such sale shall be paid to the purchaser at the former void sale or his assigns. But no proceedings shall be instituted for such re-assessment unless within ten years of the passage of the resolution of intention for the making of the original work, improvement or repair.

This notice is published pursuant to order of the Common Council, the first publication hereof being made March 16, 1914.

Dated Pendleton, Oregon, March 16, 1914.

THOS FITZ GERALD,
City Recorder.

Modern Dentists

Dr. Thos. O. Ohmart, Manager.
TAYLOR HARDWARE BLDG.
Pendleton, Ore.

Are You Sick, Despondent?

Do Not Give Up Hope
YOU CAN BE CURED BY THE GREAT

D. R. Chen Chinese Herb Co.

Masters of All Incurable Diseases.
Wonders are performed every day with Chinese Medical HERBS.
CONFIDENTIAL CONSULTATION FREE.
Hours, 10 to 12 a. m. 1 to 7 p. m.
Under State Hotel 114 E. Webb Street.

CLASSIFIED DIRECTORY

FRATERNAL ORDERS.

PENDLETON LODGE No. 52 A. F. and A. M., meets the first and third Mondays of each month. All visiting brothers are invited.

DAMON LODGE NO. 4 K. of P., meets every Monday evening in I. O. O. F hall. Visiting brothers cordially invited to attend C. P. Strain, C. C.; J. H. Gwinn, K. R. S.

FUNERAL DIRECTORS.

JOHN S. BAKER, FUNERAL DIrector and licensed embalmer Opposite postoffice. Funeral parlor two funeral cars. Calls responded to day or night. Phone 75.

J. T. BROWN'S FURNITURE STORE Funeral director and licensed embalmer. Most modern funeral parlor, morgue and funeral cars. Calls responded to day or night. Corner Main and Water streets. Telephone 63.

INSURANCE AND LAND BUSINESS

HARTMAN ABSTRACT CO., MAKES reliable abstracts of title to all lands in Umatilla county. Loans on city and farm property. Buys and sells all kinds of real estate. Does a general brokerage business. Pays taxes and makes investments for non-residents. Writes fire, life and accident insurance. References, any bank in Pendleton.

JAMES JOHNS, Pres.
C. H. MARSH, Sec.

BENTLEY & LEFFINGWELL, REAL estate, fire, life and accident insurance agents. 815 Main street. Phone 404.

LIVERY AND FEED STABLE.

CITY LIVERY STABLE, THOMPSON street, Carney & Bradley, Props Livery, feed and sale stable. Good rigs at all times. Cab line in connection. Phone 70.

VETERINARY SURGEONS.

C. W. LASSEN, M. D. V. COUNTY Veterinarian. Residence telephone 27; office telephone 20.

ATTORNEYS.

RALEY & RALEY, ATTORNEYS AT law. Office in American National Bank Building.

JAMES A. FEE, ATTORNEY AT law. Office in Despain building.

CARTER & SMYTHE, ATTORNEYS at law. Office in rear of American National Bank building.

JAMES B. PERRY, ATTORNEY AT law. Office over Taylor Hardware Company.

PETERSON & BISHOP, ATTORneys at law; rooms 3 and 4, Smith-Crawford building.

DOUGLAS W. BAILEY—ATTORNEY at law. Will practice in all state and federal courts. Rooms 1, 2, 3 and 4, over Taylor Hardware Co.

GEORGE W. COUTTS, ATTORNEY at law, estates settled, wills, deeds, mortgages and contracts drawn. Collections made. Room 17, Schmidt block.

FREDERICK STEIWER, ATTORNEY at law. Office in Smith-Crawford building.

S. A. LOWELL, ATTORNEY AND consultor at law. Office in Despain building.

ROSCOE R. JOHNSON, ATTORNEY at law. Office in Despain building.

PHYSICIANS.

H. S. GARFIELD, M. D. HOMEOpathic physician and surgeon. Office Judd Block. Telephone: Office 341 W: residence 512 J.

SECOND-HAND DEALERS.

V. STROBLE, DEALER IN NEW and second-hand goods. Cash paid for all second-hand goods bought Cheapest place in Pendleton to buy household goods. Call and get his prices. 219 E. Court street. Phone 317 W.

AUCTIONEERS.

AUCTION SALES—THE EAST OREgonian makes a specialty of auction sale bills, cards and advertising. We can furnish auctioneer, clerk and advertising complete that will assure you of having a successful sale.

COL. W. F. YOHNKA, AUCTIONEER makes a specialty of farmers' stock and machinery sales. "The man that gets you the money." Leave orders at East Oregonian office.

MISCELLANEOUS.

ENGRAVED CARDS, INVITATIONS, wedding announcements, embossed private and business stationery, etc. Very latest styles. Call at East Oregonian office and see samples.

AUCTION SALES—THE EAST OREgonian makes a specialty of auction sale bills, cards and advertising. We can furnish auctioneer, clerk and advertising complete that will assure you of having a successful sale.

TRESPASS NOTICES, STALLION SEASON CARDS and SALE BILLS of every description printed at reasonable prices at the East Oregonian. We have a fine lot of stock cuts that our patrons are allowed the free use of.

BEAVER ENGRAVING COMPANY
PORTLAND OREGON