

WHEAT CLOSES WITH ADVANCE OF 7-8THS

Chicago Market Up 7-8c for Options - Foreign Market Aided by Poor Crop Reports.

CHICAGO, Oct. 30.—Closing prices in the wheat market yesterday reflected the damage news coming from Australia and Argentina. Final figures were 7-8c a bushel higher than Tuesday for both options.

Market opened with an advance of 1-2c for December and 5-8c for May with the latter in best demand during the season.

Bradstreet's report of the grain visible supply in bushels: Wheat—East of Rockies decreased 338,000, west of Rockies decreased 650,000, Canada increased 1,542,000, Europe and Africa increased 900,000; total world's supply increased 1,454,000 bushels.

Corn, decreased 129,000 bushels. Oats, increased 1,439,000 bushels. Broomhall wheat from Liverpool that the wheat market was higher with Manitoba offerings showing a good trade at three pence advance and firm continental markets with bidding freely for cargo offers.

Later there was good speculative support with the undertone very firm. There are various cables from Argentina of an apprehensive character and the continued dryness in India and firm Russian offers were largely responsible for the advance.

WHEAT. Dec. Open, 85 5-8, low 85 5-8, close 85 1-2; May—Open, 90 5-8, high 91 5-8; low 90 1-2; close 90 7-8A.

WHEAT. The grain markets. Wheat—Normal producers' prices, track basis: Clov, 78@78 1-2c; turkey red, 83@85c; fortyfold, 78 1-2@79 1-2c; red Russian and hybrids, 77c; valley, 79 1-2c; bushel.

Barley—Normal producers' prices, track basis: Feed, 25c; brewing, 25.5@26; rolled, 25.50 per ton.

Oats—New, feed, 24.5@25; milling, 25c per ton.

Flour—Selling prices: Patent 4.70; Willamette valley, 4.70; local straight 3.85@4.10; export, 3.55@3.70; bakers', 3.45@4.70.

Hay—Producers' prices: Willamette valley timothy, fancy, 14@14.50; eastern Oregon-Idaho fancy timothy 15.50; alfalfa, 13@13.50; vetch and oats, 11@12; clover, 9@10 per ton.

Millstuffs — Selling prices: Bran, 29.50@31; middlings, 32.50@33; shorts, 122.50@125, per ton.

Clover Seed—Buyers price No. 1 red, country points, 9 1-2c; Portland, 10c; Alsige, 13@14c.

MONTANA CATTLE ARE A FEATURE IN YARDS

(Courtesy of the journal.)

PORTLAND, Ore., Oct. 30.—Local killers are buying cattle in far off districts and these, added to the liberal amount of stuff that has come forward to the trade here recently, has kept the market rather depressed. Ten loads of cattle came here from Montana this morning to local killers and did not enter the general trade. Aside from these there were few head reported in over night.

Save for a Home Lumber That's Easy to Work

Saves money to the builder in that it saves time and work of carpenters. We're extremely particular about softness and grain in our finishing lumber, siding, ceiling, etc. and most of it is mill planed so that it can be nailed right into house ready for painting.

J.A. Borie Lumber Co. PHONE 7

Today's general cattle market

Table listing various cattle types and their market prices: Best steers, Ordinaly steers, Poor steers, Best heifers, etc.

Hog Trade Is Steady

Steadiness was shown in the swine trade for the day at North Portland. There was only a small supply reported in over night.

Today's general hog market range: Top killers, \$3.15@3.30; Good and light, \$3.00@3.10; Heavy, 2.50@2.75; Rough and heavy, 2.00@2.25.

Sheep Situation Strong

The only really strong market for livestock at North Portland today is in the mutton division. There was a small run in the yards over night, and demand continues quite good.

Today's general mutton market range: Best spring lambs, \$5.75; Ordinaly lambs, 5.00@5.50; Old wethers, 4.50; Fancy ewes, 3.80@3.90; Ordinaly ewes, 3.00@2.50.

FAIR-AWAY BUTTER COMES.

CHICAGO, Oct. 30.—The first butter ever received in the local market from Siberia or Argentina made its appearance—750 pounds from Siberia and 50 pounds from the Argentine.

LESS BOWEL TROUBLE IN PENDLETON

Pendleton people have found out that a SINGLE DOSE of simple buckthorn bark, glycerine, etc., as compounded in Adier-i-ka, the German bowel and stomach remedy, relieves constipation, sour stomach or gas on the stomach INSTANTLY. This simple mixture became famous by curing appendicitis and it draws off a surprising amount of foul matter from the body. It is wonderful how QUICKLY it helps. Pendleton Drug Co.—Adv.

SALE OF BONDS

Sealed proposals for purchase of six per cent Street Improvement Bonds of the City of Pendleton, Oregon, aggregating \$13,039.20 (being 26 bonds of \$500.00 each, and 1 Bond of \$39.20) to be issued for improvement of that part of Webb Street lying between the East line of Cobble Street and the West line of Tutuila Street in said City, Series "N," are hereby requested and will be received by the Recorder of the City of Pendleton, at his office in the City Hall, thereof, until 5 o'clock P. M. on the 31st day of November, 1913; each proposal must be accompanied by certified checks for \$100.00, payable to the Mayor of said City, the same to be forfeited if bonds are awarded to the bidder and he refuses to take them and to be returned to the bidder if he is unsuccessful. The City reserves the right to reject any and all bids.

Dated October 25th, 1913. THOMAS FITZ GERALD, Recorder of the City of Pendleton

NOTICE OF STREET IMPROVEMENT

Notice is hereby given that at a regular meeting of the Common Council of the City of Pendleton, held on

October 22, 1913, the following resolutions were adopted:

Whereas, the Surveyor of the City of Pendleton did on the 22nd day of October, 1913, under direction and by requirement of the Common Council file plans and specifications for an appropriate improvement of Lee Street, Court Street and Alta Street, in the City of Pendleton as follows: Lee Street from the North line of Lewis Street to the South line of Court Street, Court Street from the East line of Lewis Street to the West line of Stonewall Jackson Street and Alta Street from the South line of Court Street to the East line of the Paved Portion of said Alta Street, with Gravel Bitulithic Pavement together with the estimate of the work to be done and the probable cost thereof,

Resolved, that the cost of making such improvement shall be a charge and lien upon all lots, parts of lots, and parcels of land to be benefited by such improvement, and the owners of such lots, parts of lots and parcels of land so benefited shall be liable for the payment of the costs thereof; and be it further

Resolved, that an assessment district is hereby created to be known as Assessment District No. 28, embracing the property to be assessed for the payment of such improvement, which district shall include all lots, parts of lots and parcels of land lying and being within the district bounded and described as follows:

Description of Local Improvement District No. 28. Lee Street from the North Line of Lewis Street to the South Line of Court Street.

Court Street from the East Line of Lewis Street to the West Line of Stonewall Jackson Street.

Alta Street from the South Line of Court Street to the East Line of the Paved Portion of said Alta Street.

Commencing at the S. W. corner of lot 7, block 3 Res. Add. to Town (now City) of Pendleton, Oregon, thence N. along the west line of lots 7 and 8 said blk. 3 and along the west line of lots 9, 10, 11, 12, 13 and 14, block 3, Jacob's Addition to Pendleton, Oregon, and along the west line of lot 3, blk. "B," said Jacob's Addition 575 feet to a point 175 ft. north of the north line of Lewis Street; thence E. parallel with and 175 feet north of the north line of Lewis Street 260 feet; thence South parallel with and 100 feet East of the East line of Lee Street passing through the center of blk. "C" of the Addition to the Addition of Jacob's Addition to Pendleton, Oregon, and along the East line of lots 10 and 9, blk. 5, Res. Addition 23 feet to the S. W. corner of lot 7, blk. 5, said Res. Addition, thence E. along the North line of said lot 7, 100 ft. to the N. E. corner of said lot 7, thence S. along the West line of Stonewall Jackson Street 110 feet to the South line of Court Street; thence S. 23 degrees 36 minutes E. parallel with and 125.4 feet E. of the E. line of Market Street 145.6 ft. thence S. 86 degrees 21 minutes W. along the center line of lots 4 and 11 blk. 62, and the center line lot 4, blk. 61 said Res. Add. 285.4 ft. to the center of said blk. 61; thence N. 23 degrees 36 minutes W. along the center line of blk. 61, 175 ft. to the south line of Alta Street, thence in a northwesterly direction about 61 feet to a point on the North line of Alta Street 86.78 feet Easterly from the East line of Clay Street; thence N. 23 degrees 36 minutes W. 34.50 feet to a point on the South line of Court Street 94.29 feet East of the intersection of the South line of Court Street with the East line of Clay Street; thence northwesterly about 70 feet to the place of beginning; and be it further

Resolved, that a copy of this resolution together with the notice that the Surveyor's estimate of the proportion of the cost of said work to be charged against each lot, part of lot and parcel of land, is on file in the office of the City Recorder be published for a period of ten days in the East Oregonian, which newspaper is hereby designated by the Council for the publication thereof.

And notice is further given that the Surveyor's estimate of the proportion of the cost of said work to be charged against each lot, part of lot and parcel of land within the assessment district in said resolutions described is on file in the office of the City Recorder.

Dated at Pendleton, Oregon, October 23, 1913.

THOMAS FITZ GERALD, City Recorder.

NOTICE OF STREET IMPROVEMENT

Notice is hereby given that at a regular meeting of the Common Council of the City of Pendleton, held on October 22, 1913, the following resolutions were adopted:

Whereas, the Surveyor of the City of Pendleton did on the 22nd day of October, 1913, under direction and by requirement of the Common Council file plans and specifications for an appropriate improvement of Vincent Street, in the City of Pendleton, from the South line of Lewis Street to the North Curb Line of Court Street, with Gravel Bitulithic pavement, together with the estimates of the work to be done and the probable cost thereof, and the estimate of the cost of such work, parts of lots and parcels of land to be benefited by such improvement, and the percentage of the total cost of improvement which each of such lots, parts of lots and parcels of land should pay on account of the benefits to be derived from such improvement; and

Whereas, the Council has examined said plans and specifications and finds them to be satisfactory and the estimates therefor to be in accordance with the probable cost of such work, and

Whereas, the improvement of the hereinabove described portion of said Vincent Street, with gravel bitulithic pavement, is at this time necessary; therefore, be it

Resolved, by the Common Council of the City of Pendleton that it is expedient to improve, and it is hereby proposed to improve Vincent Street from the South line of Lewis Street to the North Curb line of Court Street by paving the same with gravel bitulithic pavement, such pavement to be made and laid down, and the street to have curbs, gutters, and all other things and to be improved in accordance with and as shown in the plans and specifications for the improvement of said portion of Vincent Street prepared by Geary Kimbrell, City Surveyor, and filed with the Recorder of the City of Pendleton, on the 22nd day of October, 1913, which plans and specifications are hereby particularly referred to; and be it further

Resolved, that the plans and specifications and estimates for such improvement, as prepared by the City Surveyor and filed with the Recorder of the City of Pendleton on the 22nd day of October, 1913, be and they are hereby approved and adopted; and be it further

Resolved, that the cost of making such improvement shall be a charge and lien upon all lots, parts of lots, and parcels of land to be benefited by such improvement, and the owners of such lots, parts of lots and parcels of land so benefited shall be liable for the payment of the costs thereof; and be it further

Resolved, that an assessment district is hereby created to be known as Assessment District No. 28, embracing the property to be assessed for the payment of such improvement, which district shall include all lots, parts of lots and parcels of land lying and being within the district bounded and described as follows:

Description of Local Improvement District No. 28. Vincent Street from the South Line of Lewis Street to the North Curb Line of Court Street.

Commencing at the S. W. corner of lot 6, blk. 10, Original town (now City) of Pendleton, Oregon; thence N. 23 degrees and 36 minutes W. through the center of said blk. 10, 200 feet to the N. W. corner of lot 3 said blk. 10; thence N. 66 degrees 24 minutes E. along the north line of said lot 3 and along the south line of Lewis Street 260 feet; thence S. 23 degrees 36 minutes E. parallel to and 100 feet easterly from the east line of Vincent Street 212 feet; thence S. 66 degrees 24 minutes W. parallel to the South line of Lewis Street 160 feet to the west line of Vincent Street; thence N. 23 degrees 36 minutes W. 12 feet to the S. E. corner of said lot 6, blk. 10, Original town; thence S. 66 degrees 24 minutes W. along the north line of Court Street 100 feet to the place of beginning; and be it further

Resolved, that a copy of this resolution, together with the notice that the Surveyor's estimate of the proportion of the cost of said work to be charged against each lot, part of lot and parcel of land, is on file in the office of the City Recorder, be published for a period of ten days in the East Oregonian, which newspaper is hereby designated by the Council for the publication thereof.

And notice is further given that the Surveyor's estimate of the proportion of the cost of said work to be charged against each lot, part of lot and parcel of land within the assessment district in said resolutions described is on file in the office of the City Recorder.

Dated at Pendleton, Oregon, October 23rd, 1913. THOMAS FITZ GERALD, City Recorder

IN POUND

The following described animal has been taken up by the Marshal of the City of Pendleton, to-wit: One light sorrel horse, about 12 years old, weight about 900 pounds, one eye

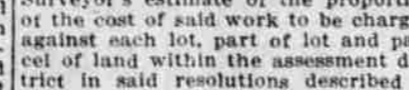

C. E. D.

Chu Soy Gee, of the Soy Gee Herb Co. is a graduate of the Medical Schools at Canton, China, and understands thoroughly the medicinal properties of the various Chinese herbs by the use of which he is able to cure diseases of the stomach, bowels, liver kidneys and the many other ills which human flesh is heir to.

Consultation and examination free

Soy Gee Herb Co. 224 1-2 Washington St. Portland, Oregon.

CLASSIFIED DIRECTORY

Directory of businesses and services including Fraternal Orders, Veterinary Surgeons, Funeral Directors, Insurance and Land Business, and others.

Blind, one large knee and saddle sore on back. Is said animal is not claimed by the owners or those entitled to the possession of it, costs and expenses paid and taken away within ten days from the date hereof, then at 3 o'clock p. m. of the 31st day of October, 1913, the said animal will be sold to the highest bidder, at public auction, for cash, at the city pound, 400 West Webb Street, in said City of Pendleton, the proceeds of such sale to be applied to the payment of such costs and expenses of making sale.

Dated this 29th day of October, 1913. JOHN KEARNEY, City Marshal

Returned to Pendleton From His Vacation D. R. CHEN Chinese Herb Co. PENDLETON, OREGON. 114 E. Webb St. Under State Hotel.

BOTH SIDES of the TRAVEL SUBJECT THE ROAD and WHAT IT GIVES Steel Coaches, Block Signals, Courteous Employes, Good Meals, Modern Equipment. 4 Trains to the EAST Every Day. 4 Trains Daily between Portland, Tacoma and Seattle. Every Essential to Travel Comfort. Any Agent Will be Pleased to Help Plan Your Trip T. F. O'Brien, Agent

A BARGAIN \$2600 Will Buy You a Home seven lots and good plastered eight roomed house in good condition, on stone foundation. Large lawn on eight foot stone wall. Chicken house. Close to School. For particulars call or address this office

CHICHESTER'S PILLS THE DIAMOND BRAND.

CHICHESTER'S PILLS THE DIAMOND BRAND. Sold by Druggists Everywhere.