MALARIA

IMPURE AIR Malaria is not confined exclusively to the swamps and marshy regions of the country, but wherever there is bad air this insidious foe to health is found. Poisonous vapors and gases from sewers, and the musty air of damp cellars are laden with the germs of this miserable disease, which are breathed into the lungs and taken up by the blood and transmitted to every part of the body. Then you begin to feel out of sorts without ever suspecting the cause. No energy or appetite, dull headaches, sleepy and tired and completely fagged-out from the slightest exertion, are some of the deplorable effects of this enfeebling malady. As the disease progresses and the blood becomes more deeply poisoned, boils and abscesses and dark or yellow spots appear upon the skin. When the poison is left to ferment and the microbes and germs to multiply in the blood, Liver and Kidney troubles and other serious complications often arise. As Malaria begins and develops in the blood, the treatment to be effective must begin there too. S. S. S. destroys the germs and poisons and purifies the polluted blood. S. S. S. is a guaranteed purely vegetable remedy. Write us if you want medical advice or any special information. This will cost you nothing.

Amory, Miss., January 28, 1903.

During 1900 I was running a farm on the Mississippi River and became so impregnated with Malaria that for a year afterwards I was a physical wreck. I took a number of medicines recommended as blood purifiers, chill cures and Malaria eradicators, but nothing did me any good until I began to use S. S. S., which I did about a year ago. The result was that after taking three bottles of the large size I was as well and strong as I ever was and have never had a chill since. I expect to take S. S. S. every year as a preventive, and would advise everybody else to follow my example. S. R. COWLEY.

SSS

THE SWIFT SPECIFIC CO., ATLANTA, GA.

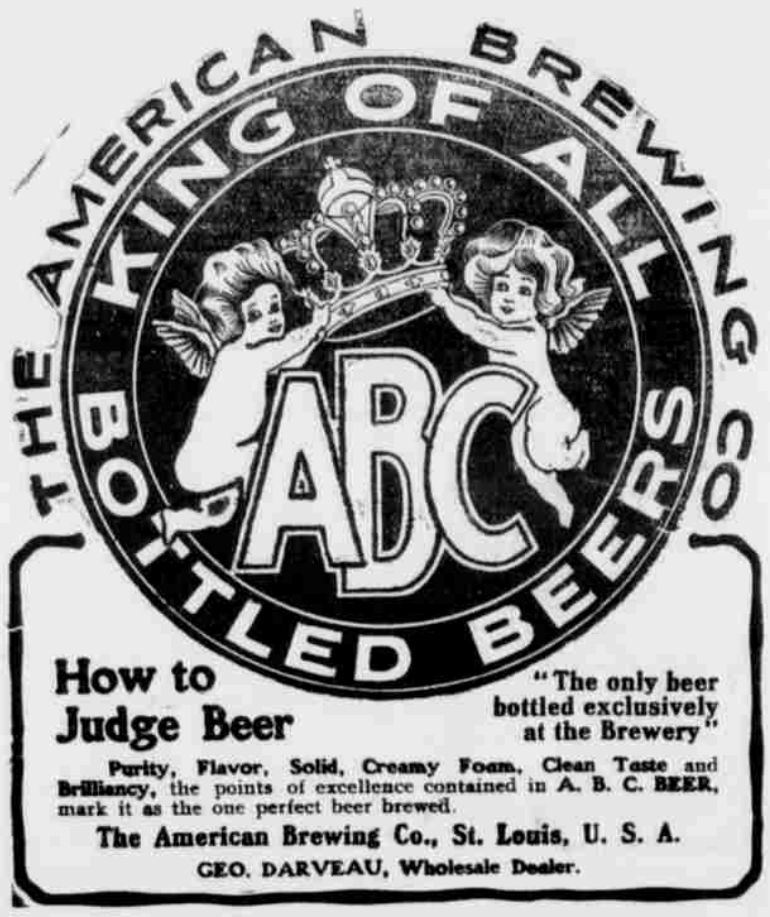

How to Judge Beer

"The only beer bottled exclusively at the Brewery"

Purity, Flavor, Solid, Creamy Foam, Clean Taste and Brilliancy, the points of excellence contained in A. B. C. BEER, mark it as the one perfect beer brewed.

The American Brewing Co., St. Louis, U. S. A.

GEO. DARVEAU, Wholesale Dealer.

REPUBLICANS SEEK LEADER

SITUATION IN NEW YORK PUZZLES THE PARTY.

Roosevelt Favors Root, But Odell is Against Him for Fear That Root's Popularity Will Dislodge Odell—Speculation as to Who Will Be Nominated for Governor.

New York, Aug. 5.—Republican circles are greatly agitated over the question just at present, who will be the candidate for governor of this state on the republican ticket. There is no lack of candidates, possible and impossible, but it is not easy to foresee upon whom the selection of the convention will fall.

It was understood for some months that President Roosevelt favored the nomination of ex-Secretary of War Root, because the latter is a general favorite in this state and would draw not only a full republican vote but, possibly, quite a number of democratic votes.

From the very beginning Governor Odell opposed the selection of Mr. Root. It must not be imagined that Governor Odell has any personal objection to Mr. Root, or does not consider him a strong candidate; his objection to Mr. Root's candidacy was due to the fact, that he feared the former secretary of war would become too great a political power in the state and would soon endanger the leadership and political power which Governor Odell is now enjoying and which he is guarding with great jealousy.

The governor felt quite confident that even a much weaker candidate than Mr. Root would be reasonably sure of election and that it would, therefore, not jeopardize the success of the republican ticket next fall, should he sacrifice Mr. Root to his political ambition.

REFORMERS MEET.

People Interested in Better Laws Now in Session in Indiana.

Winona Lake, Ind., Aug. 5.—Clergymen and laymen of various denominations and from all parts of the country are gathered here to discuss the principles of civil government and the dangers and duty of the nation. The occasion is the summer convention of the National Reform Association of North America. The sessions were formally begun today and will continue through tomorrow and Sunday.

Prominent among the speakers and the topics they will discuss are: The Rev. John A. Henderson, Allegheney, Pa., "Our National Christianity and Fundamental Law;" the Rev. S. F. Scovel, Wooster, O., "Our Cause;" the Rev. R. C. Wylie, Pittsburg, "The Perils of Mormonism;" the Rev. C. A. Blanchard, president of Wheaton college, "Christian Education in Our Public Schools;" the Rev. H. H. George, Beaver Falls, Pa., "Why Should Christ be Acknowledged the King of All Nations?"

THE PUSH CART WAR.

Street Commissioner Woodbury Determined to Abate the Push-Cart Peddlers' nuisance.

New York, Aug. 5.—A merry war has broken out between Street Commissioner Woodbury on one side and the street peddlers and pushcart men on the other. Commissioner Woodbury, who has the reputation of being able to invent more impracticable schemes in one day than all the other heads of municipal departments together in a year, has conceived the absurd plan of driving the pushcart men off the streets and compel them to congregate within a certain place, which he has selected for them and which happens to be under the approach to the Williamsburg bridge.

That his plan is absurd and illogical does not seem to worry Mr. Woodbury at all and it is doubtful that he is aware of the absurdity of his plan. These itinerant peddlers, it is true, are quite a nuisance in the crowded downtown streets of Manhattan but, permitting them to carry on their business the city silently acquiesced in the principle upon which the business of the pushcart men is based.

The only thing that enables them to make a living at their trade is the fact that they serve the convenience of their patrons by coming to them instead of compelling the patrons to come to them. To force these venders into one certain place, away from every possibility of reaching their customers, means to destroy their business and deprive them of their only chance of making a decent living.

The pushcart men decline to accept Mr. Woodbury's proposition and seem determined to fight him through the courts. In the meantime they are driven from pillar to post and every day scores of them are arrested for obstructing traffic, and fined.

STRIKE MAKES VEGETARIANS.

Many New Yorkers Have Cut Meat on Account of High Price.

New York, Aug. 5.—The scarcity of meat in the local market in consequence of the strike of the packing house employes, has converted more persons to vegetarianism than all the books and tracts ever written in favor of the vegetarian theory. Necessity is a hard taskmaster and the poorer classes have no alternative. They must eat and as they cannot obtain meat they must eat vegetable food. The change of diet has had such beneficial results in many cases, that it is safe to say that a considerable percentage of these involuntary vegetarians will become converted and will remain meat-abstainers, even after the beef strike has run its course.

Fair Prospects for Merchants.

New York, Aug. 5.—Expressions collected from leading merchants both in New York and in other business centers are almost universally optimistic. In lines of dry goods, groceries and drugs there is a general sentiment that trade during the coming autumn will equal, if not surpass that of a year ago, and it is furthermore the universal view as far as expressed, that the presidential election will have no ill effect. Collections are generally good and reports from salesmen on the road are universally encouraging. Strikes are regarded as the only blot upon the fair prospects.

Editors Meet at Macomb.

Macomb, Ill., Aug. 5.—The Military Tract Press Association, one of the oldest state editorial organizations in the country, held its annual summer meeting here today. Papers on topics of interest to the editor and newspaper worker were presented. Will Curtis of Kwanee, O. L. Campbell of Knoxville, Miss R. Louise Fitch of Galva, E. A. Sniveley of Springfield, and a number of others were present.

The Death Penalty.

A little thing sometimes results in death. Thus a mere scratch, insignificant cuts or puny boils have paid the death penalty. It is wise to have Bucklen's Arnica Salve ever handy. It's the best salve on earth and will prevent fatality, when burns, sores, ulcers and piles threaten. Only 25c at Tallman & Co.'s drug store.

It Will Be to Your Interest.

If you contemplate visiting the St. Louis Exposition, to secure reliable information as to railroad service, the lowest rates and the best routes. Also as to local conditions in St. Louis; hotels, etc., etc.

If you will write the undersigned, stating what information you desire, the same will be promptly furnished. If we do not have it on hand, will secure it for you if possible, and without any expense to you. Address

B. H. TRUMBULL,
Commercial Agent, 142 Third street, Portland, Ore.

In order to accommodate fishing parties the O. R. & N. Co. will, until close of season, have train No. 2, leaving here at 5:45 p. m., stop at North Fork on Saturday evenings, and train No. 1, due in Pendleton at 9 a. m., stop at some place Monday morning. This arrangement will be in effect Saturday, May 14.

E. C. SMITH, Agent.

Comedian—So our manager has been sick. What did the doctor say?

Soubrette—Said he needed a change of scenery.

Comedian—H'm. The doctor must have seen the show.—Philadelphia Record.

Money Saved Is Money Earned

IF YOU BUY A BUGGY OR WAGON, OR A FARM IMPLEMENT BECAUSE IT IS CHEAP, IT OFTEN PROVES TO BE VERY EXPENSIVE ECONOMY, AS IT TURNS OUT TO BE CHEAPER IN QUALITY THAN IN PRICE. I DO NOT PRETEND TO COMPETE WITH THE "CHEAP JOHN" OUTFITS FROM THE EAST WHO ARE HERE TODAY AND GONE TOMORROW, AND WHO UNLOAD SOME CHEAP ARTICLE ON YOU AND ARE NOT HERE TO MAKE IT GOOD WHEN THE PAINT WEARS OFF AND IT PROVES ITS SHODDINESS. I AM HERE TO STAY. I WILL CHARGE YOU A REASONABLE PRICE AND GUARANTEE MY GOODS TO BE AS REPRESENTED. IN FACT, I WILL NOT CARRY CHEAP, SHODDY GOODS, BECAUSE I EXPECT YOUR TRADE THIS YEAR AND EVERY YEAR. TO KEEP FRIENDS AND CUSTOMERS IN THE IMPLEMENT BUSINESS THE ONLY WAY IS TO SELL GOODS THAT ARE A CONSTANT RECOMMENDATION TO YOUR STOCK. GOODS THAT WILL STAY BY YOU AND IN THE END SAVE YOU MONEY, YOUR TIME AND YOUR PATIENCE. A GLANCE OVER THE FOLLOWING LIST WILL PROVE THAT I AM HANDLING ONLY THE BEST GRADES OF IMPLEMENTS AND MAY SUGGEST SOMETHING YOU ARE IN NEED OF. ALL I ASK OF YOU IS TO COME IN AND COMPARE THE "QUALITY" OF MY GOODS AND PRICES WITH WHAT YOU HAVE BEEN PAYING ELSEWHERE AND I KNOW I WILL GET YOU FOR A CUSTOMER. I HANDLE THE CELEBRATED

HODGE HEADERS, BINDERS, RAKES AND MOWERS.

THE CHAMPION REAPER.

THE CELEBRATED RACINE BUGGIES AND HACKS.

THE OLD RELIABLE BAIN WAGONS.

WHEN ANOTHER DEALER TELLS YOU HIS WAGON IS JUST AS GOOD AS THE BAIN WAGON IT IS A TRIBUTE TO THE SUPERIORITY OF THE BAIN.

SUPERIOR DRILLS—Superior of all Drills.

THE HAINES-HOUSER HARVESTER—Said to be far and away the Best Combined Harvester on the market.

WASHINGTON DOUBLE DISK WEEDER.

THE WELL KNOWN CANTON AND FLYING DUTCHMAN PLOWS, AND GANG PLOWS.

THEN THERE IS A HOST OF OTHER THINGS I ALWAYS HAVE IN STOCK, SUCH AS AXLE GREASE AND LUBRICATING OILS, WAGON JACKS, DOUBLE TREES AND SINGLE TREES, WHIPS AND WHIP STOCKS, MONKEY WRENCHES, BOLTS, VALVES, BABBITT, WHEELBARROWS, BLACKSMITH TOOLS, RUBBER HOSE FOR WATER TANKS, AFRICAN WATER BAGS, BELTING AND LACING AND OTHER ARTICLES. I AM HERE TO DO BUSINESS AND TO GET YOUR BUSINESS AND KEEP IT. YOU WILL FIND THAT I WILL GIVE YOU THE BEST VALUE FOR YOUR MONEY YOU CAN GET IN TOWN. COME AROUND AND INVESTIGATE.

FRED WEBER

SUCCESSOR TO UMATILLA IMPLEMENT COMPANY.

Corner Court and Thompson Streets

Not Made by a Trus

IF YOU ARE REALLY LOOKING FOR A FINE 5c TRY THE "PEGGY O'NEAL." GUARANTEED BY THE EST INDEPENDENT MANUFACTURER IN THE U. S. ABSOLUTELY FULL HAVANA FILLER AND HAND

"PEGGY O'NEA

5c CIGAR

A. G. HOWARD

TELEPHONE MAIN 2841. 115 COURT

PENDLETON, OREGON.

Pure Water from Pure

FOR ONLY SIX CENTS PER GALLON.

The beautiful crystal ice is made from distilled wa melted again the water is pure as the ice. You cannot drink the impurities and contagion that makes a part of water. Take our product and YOU HAVE BOTH

ICE AND WATER.

Pendleton Ice and Cold Storage

Telephone Main 1781.

One Hundred Dollars Rewa

One hundred dollars is a pretty good reward for five m yet that is what J. E Strode, of Waitsburg, Wash., got from Oregonian in our last subscription contest. He received with ments of the East Oregonian, without a cent of expense to h rubber-tired buggy. We propose to conduct another subscrip on the following basis:

From now until November 4th we will take new subscrip by our subscribers and to the one who guesses nearest to the by the winning presidential candidate in this state, we will gi all the money received from this contest.

For example, if you think President Roosevelt will receiv ity of votes in the coming election, fill out the coupon, "Roo vote in Oregon will be (.....)," and put in your estimate.

If our subscribers co-operate with us as they have in prev and as we expect they will in this, we will take in several hu and possibly much more, one-half of which will go to the guesses nearest to the vote in Oregon for the winning presi date.

There is only one requirement and this is important. A SENT IN MUST BE THOSE OF NEW SUBSCRIBERS. Rene scription will not be counted in this contest. Subscribers ca in this way: Get some neighbor to take the Weekly East O four months for 50 cents. Send in a money order for the 50 c 1c and 2c stamps or silver, accompanied by your guess on the vote. If you do not want to ask some neighbor to subscribe, s cents and the name of some friend in the East who is inter western country. Let him read the Weekly East Oregonian give him more news about the resources of the Inland Empi could if you wrote him a 50-page letter a week. For every 5 will be entitled to one guess. If you get four of your friends four months each, you will be entitled to four guesses, or if y new subscription for a year for the Weekly for $1.50 you are three guesses. Some one of our subscribers will get one h money taken in on this contest. It may be only $50, or it may hundred dollars, but whatever the sum the one who guesses n presidential vote in Oregon for the winning candidate, will get the money.

Remember the guess is on the vote cast in Oregon for the presidential candidate.

Only new subscriptions count.

A subscription for 50 cents gives you one guess.

You can send in as many subscribers as you wish and f cents you get one guess.

This contest closes November fourth, so be sure to se guess before that time.

The total vote in June, 1904, was 92,608; for republican supreme judge, 52,946; for democratic, 28,729; socialist, 6418 bition, 5514.

My estimate on ..... vote in Oregon for

is .....

Name .....

Postoffice address .....

Fill in the first blank space the name of the candidate will win. Fill in the second blank space with your estim number of votes he will get in Oregon. Enclose with 50 mail to the East Oregonian Publishing Co., Pendleton, Ore

Send paper to .....

Address .....