The Sheen of Pearl

reflected from perfect teeth can easily be destroyed by improper dentifrices. There are many preparations that will whiten teeth, but few that preserve the enamel while they whiten.

Dentifoam

saves teeth while it beautifies them. It arrests decay, hardens the gums, removes discolorations, sweetens the breath—and stops there.

Price 25 cents.

F. W. SCHMIDT

RELIABLE Rx

DRUGGIST.

Postoffice Block.
'Phone Main 851.

GENERAL NEWS.

The Northern Pacific has declared its regular quarterly dividend, which amounts to 1½ per cent this quarter.

Cattlemen of Montana met in Butte Friday, for the purpose of securing more uniform observance of laws regulating stock diseases.

If the Massachusetts woolen mills reduce wages as announced, about 12½ per cent, on Monday, July 25, about 31,000 operatives will walk out.

Grover Cleveland will have an article in Collier's Weekly for July 23, complimenting democrats on the selection of Judge Parker, and giving his reasons for indorsing this choice.

Canada will build three ammunition factories, one at Ottawa, one near Winnepeg and possibly one at Vancouver. The one at Ottawa will have an annual capacity of 40,000,000 rounds.

Joseph Chamberlain says the decline in the British iron and steel trade is due solely to the operation of England's free trade laws. He cites the prosperity of American trusts under protection.

Receivers were asked for Thursday, for the Jerusalem Exhibition Company and the Oriental Construction Company, St. Louis World's Fair concerns. They owe St. Louis merchants several thousand dollars and are the first of the world's fair concerns to go broke.

W. J. Cranford, of Spokane, wooed Miss Sarah Mullen, of Worcester, through a heart and hand matrimonial paper and met her at Fargo, N. D., Thursday, each traveling half the distance to be wed. Each was satisfied with the bargain and the ceremony took place.

NORTHWEST NEWS.

Twenty-three carloads of hogs, aggregating 2300 head, were shipped from Garfield, Wash., to Seattle, Thursday.

In swimming Rogue river, 20 miles below Grant's Pass, Thursday, to get a deer he had just shot on the opposite side of the river, Canner Johnson was drowned.

The body of Mrs. Eva Ellis, who escaped from a Portland sanitarium two months ago, was found in the Willamette Thursday, where she had drowned herself.

J. H. Dodge, a government expert from Cleveland, O., has been sent to Eugene to superintend the construction of a few miles of model country road for the government.

Unknown parties exploded a large quantity of dynamite under the Prigmore hotel at Pe Ell, Wash., Thursday, wrecking the building and furniture, but doing no further injury.

The reclamation department of the United States government has just completed the irrigation of 30,000 acres of land near Reno, Nev., and will open it to settlement in about two weeks.

John Cooper, a saloonman of Salem, was convicted of violation of the Sunday closing law, Thursday, and fined $100 and costs. This is the second of a series of cases to be heard, 11 saloonmen having been served with warrants.

In the rock quarry near Fisher's Landing, on the Columbia, from which stone for the Columbia jetty is being secured, 500 kegs of powder were used in one blast, Thursday, in which 50,000 tons of rock was thrown, two men being overcome by powder fumes.

If you want to buy wheat land, a stock ranch, town property, vacant lots or anything in the real estate line, just drop in and see us.

E. T. WADE & SON.

Office in E. O. Building, Pendleton, Or. 'Phone Black 1111.

IN WHEAT BELT OF INLAND EMPIRE

DAMAGES TO CROPS ALWAYS OVERDRAWN.

Wallula Honey Raiser Tells of His Easy Living—Pioneer J. B. Switzler Owns Largest Band of Horses in the Northwest—Has Furnished Mounts in South Africa the Philippine and Other Foreign Countries.

Hunts Junction, Ore., July 21.—There are always plenty of people to predict crop failures. If a heavy frost occurs they can be heard croaking on the street corners that the crop will be a total failure. If a wind storm hits us a swipe in passing they will be heard in doleful accents proclaiming the news and assuring all who will listen to their plaintive tale of woe that the grain lies flat on the ground and can never be harvested. If a heavy rain occurs they are the first to announce a probable shortage on account of the grain being shattered or washed out.

Well, we had our heavy frost, we had our windstorm, and we had our heavy rain, and from all appearances we will have a record-breaking crop.

Will Be Bumper Crops.

I spent the past few days in the vicinity of Myrick, Helix, Vansycle, Hunts, Junction, Eureka Flat and Walla Walla. I have talked to many of the heaviest wheat raisers in Northern Umatilla county, and almost without exception they say that this year's crop will be heavier than usual.

"I will average 30 bushels or more to the acre, and some of my neighbors will crowd 40 bushels pretty closely," said a Helix wheat raiser to me.

"While I have some wheat that is down and that the combine may miss, it will not be lost for I will turn it into pork. I will put the hogs in the field to forage a living as soon as my crop is harvested."

The yield about Helix will be more uniform than in the Eureka Flat country. Between Hunts Junction and Eureka there are many fields that are being cut for hay and here and there you will see a field of spring grain that will be pastured.

On the other hand there are scores of fields that will run from 25 to 30 bushels to the acre. The combined harvester is less in evidence in the Eureka Flat country than in Umatilla county. Much of the wheat is headed and fed directly from the header wagon to the threshing machine.

In other fields the self-binder is at work, followed by two men who are shocking the bundles preparatory to hauling it to the threshing machine. Here and there you may see from 24 to 32 horses strung out in front of a combined harvester, while the driver shoots a swan shot from an air gun at the horses that are lagging.

Surprised at Western Ways.

An Easterner who saw four horses walking back of the header and pushing it, said: "By the great horn spoon, look at that; that man has got his cart before his horse. Back where I came from the horses pull our mowers and binders. Out here they are pushing them."

Oregon Beats the World.

The finest single field of grain I saw was on the hill land between Weston and Athena, though there are many other fields almost as good in the vicinity of both of these places.

Honey at Wallula.

At Wallula I met J. R. Lindley. "Last year I raised 3500 pounds of honey, the year before I had over 5,000 pounds," he said. "I keep my bees in one acre and a half of ground and they work on the willows, red clover and wild flowers for miles around. They only keep me busy about two months a year.

"Through May and June I am quite busy extracting honey, and caring for the new swarms. In the fall I strike out and sell my honey to the farmers. In winter I hunt and in spring I fish. I take it pretty easy and my bees make my living for me.'

Pioneer J. B. Switzler.

At Wallula I also met J. B. Switzler, who for the last 25 years has been raising horses. Mr. Switzler is the owner of Switzler's island in the Columbia river on which sugar beets are being very successfully raised.

Mr. Switzler, in speaking of the horse business, said: "I have several thousand running for 100 miles up and down the Columbia. We gather them up twice a year for the spring and fall round-up. Two years ago I sold a band of 4000 in the Great Bend country for $16,000, an average of $4 per head. I will probably sell this band on the Columbia if I can.

"I have made lots of money out of horses. During the Boer-English war I sold about 1500 to the English government at from $50 to $60 a head. It cost me from $6 to $7 apiece to break them to ride as they had to be ridden before being turned over to the receiving officer.

"I have been selling them for years to the United States government. In fact, you will find my band scattered all over the United States, in the Philippines and in South Africa."

Just now the water industry is at its height in the upper Eureka Flat. The train leaves Hunts Junction several times a week with water for the ranchers. No water is found on the flat and cisterns are made and all water is hauled in.

In spite of this drawback one farm there has averaged for seven years 30 bushels of wheat to the acre. Some day artesian wells will settle the water question.—Fred Lockley.

HOTEL ARRIVALS.

The Pendleton.

George T. Williams, Portland.
L. Allehoff, Portland.
Mrs. Jennie Blackburn, Walla Walla
F. W. Vincent, city.
F. S. Badger and wife, Walla Walla
J. S. Bancroft, Walla Walla.
Samuel Swarrow, Walla Walla.
Mrs. Miller, Athena.
G. L. Burke, Portland.
James C. Murray, San Francisco.
S. W. Dillon, Chicago.
J. A. Cooke, San Francisco.
George Dove, Portland.
B. Stattin, Portland.
Lena D. Long, Walla Walla.
E. H. Clarke, city.
S. J. Hayes, Starbuck.
G. J. McEroy, Starbuck.
C. Adis, Spokane.
George C. Mosse, Spokane.
C. E. Nelson, Weston.
R. N. Stanfield, Echo.
L. L. Matlock, Portland.
George N. West, Portland.
R. C. Mays, Lostine.

The St. George.

I. Van Paine, Milwaukee.
J. D. Holleran, Burlington.
F. B. Holbrook, Irrigon.
W. G. McAroy, Omaha.
J. P. Marshall, Portland.
William Connally, La Grande.
Charles Zenner, New York.
J. D. Geese, Chicago.
Mrs. J. Blackburn, Portland.
Joe Harris, San Francisco.
O. Hart, Chicago.
W. G. Flet, Chicago.
H. R. Reynolds, New York.
L. H. Miller, Pocatello.
J. J. Burns, Portland.
George Huker, Portland.
George McGilvery, Spokane.
Mat H. Mosgrove, Milton.
F. S. LeGrow, Athena.
F. R. Hanke, Portland.

The Hotel Bickers.

Dr. E. O. Parker, Pilot Rock.
Mrs. E. O. Parker, Pilot Rock.
T. Melville, La Grande.
L. Bundel, La Grande.
R. H. Graves, Weston.
Baker Chapman, Teel Springs.
J. A. Nelson, Athena.
Miss Stella Lalande, Weston.
E. H. Burke, Portland.
S. S. Gill, Spokane.
W. H. Switzler, Umatilla.
C. S. Roodonck, Irrigon.
B. V. Pompella, Irrigon.
J. W. Reynolds, Chehalis.
Joe Sonders, Arlington.
H. A. Critchfield, Ponnell.
Joe Cannon, Athena.
E. T. Walsh, Umatilla.
A. La Roy, Portland.
W. P. Andrews, Portland.
G. H. Grigsley, San Francisco.

Annual meeting Grand Lodge Benevolent and Protective Order of Elks, Cincinnati, Ohio, July 23d-28th, 1904.

Imperial Council Ancient Arabic Order Mystic Shrine, Atlantic City, N. J., July 13th-15th, 1904.

National Encampment Grand Army of the Republic, Boston, Mass., August 15th-20th, 1904.

Knights of Pythias National encampment, Louisville, Ky., August 15th, 1904.

For the above occasions the O. R. & N. makes a rate of $71.50 to Detroit and return. Tickets on sale July 2d. Limit 90 days from date of sale.

To Cincinnati, Ohio, and return, $69.25. Sale date of tickets July 10th, 11th, 13th and 14th. Final limit 90 days from date of sale.

To Atlantic City, N. J., and return, $83.25. Tickets on sale July 7th, 8th, Final limit 90 days from date of sale.

Boston, Mass., and return, $84.55. Tickets on sale August 8th, 9th, 10th. Final limit 90 days from date of sale.

Louisville, Ky., and return, $68.25. Tickets on sale August 8th, 9th, 10th. Final limit 90 days from date of sale. For particulars call on or address E. C. Smith, agent O. R. & N., Pendleton, Ore.

Notice to Water Consumers.

All persons having water meters on their premises are hereby notified to put them in immediate repair if thy are not now, and to also clean out the meter boxes wherever they are dirty and fouled, so the meter can be read. If the owners or lessees do not have this done, the water superintendent will take steps to have it done.

J. T. BROWN,
Water Superintendent.

Notice.

Billy Leather's express wagon is now at Howard's cigar store. 'Phone main 2841. Residence, red 333.

The man who never makes mistakes is the man who never undertakes anything.

No Dessert More Attractive

Why use gelatine and spend hours soaking, sweetening, flavoring and coloring when

Jell-O

produces better results in two minutes? Everything in the package. Simply add hot water and set to cool. It's perfection. A surprise to the housewife. No trouble, less expense. Try it to-day. In Four Fruit Flavors: Lemon, Orange, Strawberry, Raspberry. At grocers. 10c.

The Leading Tailors

Of the city, SIEBERT & Schultz, have removed to 222 Court street, opposite the Hotel Bickers. When you want a well made suit at reasonable prices, call on them.

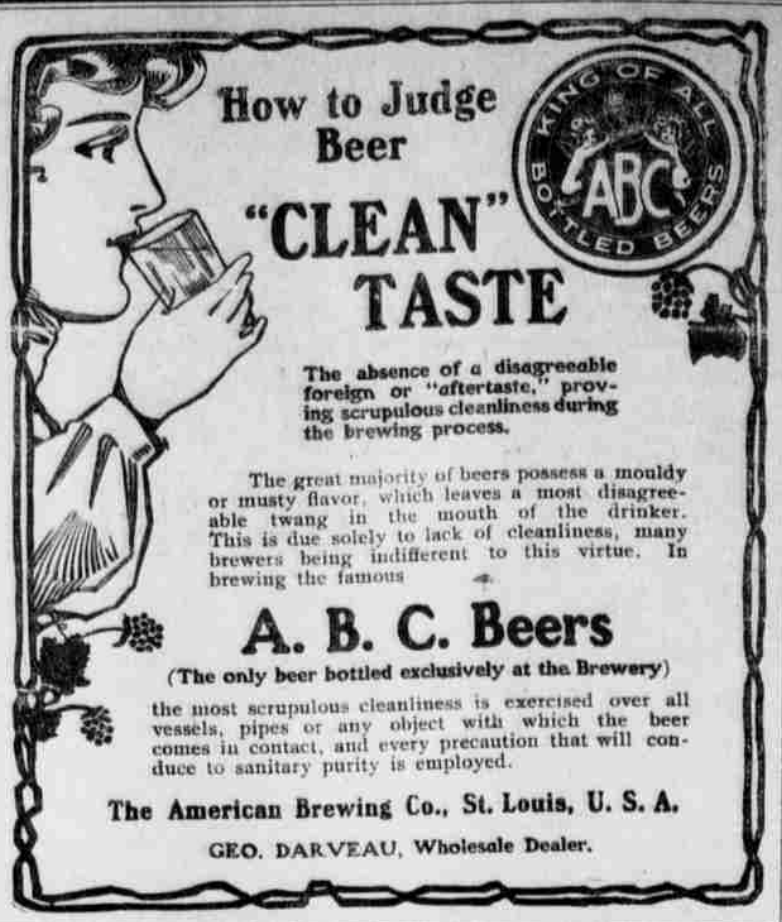

How to Judge Beer

"CLEAN" TASTE

The absence of a disagreeable foreign or "aftertaste," proving scrupulous cleanliness during the brewing process.

The great majority of beers possess a mouldy or musty flavor, which leaves a most disagreeable twang in the mouth of the drinker. This is due solely to lack of cleanliness, many brewers being indifferent to this virtue. In brewing the famous

A. B. C. Beers

(The only beer bottled exclusively at the Brewery)

the most scrupulous cleanliness is exercised over all vessels, pipes or any object with which the beer comes in contact, and every precaution that will conduce to sanitary purity is employed.

The American Brewing Co., St. Louis, U. S. A.

GEO. DARVEAU, Wholesale Dealer.

Swallow and Carroll Notified.

Indianapolis, Ind., July 22.—In Tomlinson hall this afternoon, before an audience that taxed the capacity of the floor and galleries, Silas C. Swallow of Pennsylvania, and George W. Carroll of Texas, were formally notified of their nomination as prohibition candidates for the presidency and vice-presidency, respectively. Oliver W. Stewart, chairman of the national committee, presided over the meeting and A. G. Wolfenbarger of Lincoln, Neb., delivered the notification address. The two nominees delivered speeches of acceptance in which they dwelt upon the aimes and hopes of the party and predicted the best showing in the party's history at the polls next fall.

Get a "top coat." The Boston.

CLEAN-UP SALE

We are now cleaning up all spring and summer goods and prices are made that will speedily move the goods. Come in and get your share of the bargains.

Clothing at big reductions.
Shirt Waists cut 20 per cent.
Shoes of all kinds reduced 10 per cent.
Special prices all over the store.

THE FAIR

Broncho Breaking Contest

TONIGHT, at 6.30 o'clock

AT BALL GROUNDS

Pendleton has never had a finer exhibition of rough riding and broncho busting than will be seen tonight at 6.30 p. m. at the Ball Grounds. Four expert horse wranglers will ride anything in the shape of horseflesh that is offered to them. If you have an outlaw you want ridden, bring it along. They already have some unbroken horses which they will ride, on hand.

The Riders are:

W. H. REEVES, of John Day;
Z. Y. HARRIS, of Long Creek;
JOHN SPAIN, of Wallowa;
JOHN GEORGE, of Susanville.

Admission is only 25c. You will get a big quarter's worth of fun out of the performance. 6:30 P. M. at Ball Grounds.

FRAZER THEATRE

K. J. TAYLOR, Lessee and Manager

SPECIAL

RETURN ENGAGEMENT OF

MARGARITA FISCHER

AND HER COMPANY, IN

STANDARD REPERTOIRE.

Week commencing Monday, July 25. Popular prices—25c, 35c and 50c. Change of play Wednesday, Friday and Sunday.

Seats on sale Monday at Brock & McComas'.

The Columbia Lodging House

Well ventilated, neat and comfortable rooms, good beds. In connection, where best goods are served.

Main street, center of block between Alta and Webb streets.

F. X. SCHEMPP
Proprietor

Summer Drinks

Cool, refreshing and invigorating. Our drinks go right to the spot. Call for Soda Pop, Sarsaparilla, Iron Brew, Dr. Pepper, Phosphates, Mineral Water, Root Beer, Ginger Ale and Cider, and all kinds of soft drinks. Our drinks are pure and only distilled water, made from condensed ste m, is used. Manufactured by

J. MARIN
Factory under St. George Hotel

GOOD DRY WOOD

All Kinds

I have good sound wood which is delivered at reasonable prices

For Cash.

W. C. MINNIS

Leave orders at Neuman's Cigar Store.

The French Restaurant

Best 25 Cent Meal in the City
Private Dining Parlors.

Elegant Furnished Rooms in Connection.

GUS LaFONTAINE, Prop.
633 Main Street.

TEETH

Per set, $5.00; gold crowns $4.00; silver filling, 50c; extracting, 50c.

We are thoroughly equipped with all modern methods and appliances, and guarantee our work to be of the highest standard, and our prices the lowest consistent with first-class work.

White Bros.
Dentists.
Association Block.
'Phone Main 1661.

F. E. Van Dusen & Co.

CONTRACTORS OF BRICK WORK.

Boiler setting and fire places done in first-class manner.

Address Box 455, Pendleton.

Tenderfoot Transportation Co.

We have just put in a new stage line from Elgin to Joseph, and intermediate points. We have comfortable rigs, good horses and careful drivers. Our schedule will put you through in faster time and with more comfort than by any other line. Leaving Elgin daily after the train arrives, and leaving Joseph at 5:30 a. m. every morning. Having livery stables in Joseph and Lostine, we can accommodate commercial men with rigs at all times. When you make a trip through the Wallowa canyon, try the Tenderfoot line.