ONG THE EXCHANGES THE INLAND EMPIRE

the Editor Lost?

yne, the lovely and ac- editor of the Miner, left day, June 4, for a business old hunting grounds on where, for years, armed sty lead pencil, he chased their hiding holes the coy news item, the bold, sen- ory and the hot air boom brick report.

following his departure ained curency that he had with only three quarts of his friends feared that urely perish while cross- Umatilla desert, for it and dusty, thirst inspiring, season. The only theory hat accounts satisfactorily -appearance up to this he left hurriedly, while looking, inadequately sup- the necessities of life; that ked at Cayuse station to is stock, that the train and left him, he started ake it, failed to do so, and e sagebrush hills and is in —Sumpter Miner.

nery at Payette.

e Independent says: The nery commenced on its ednesday and by the first eek will be running full ng peas. It is predicted season will be a good one nery. It is no longer a the company now knows pect from the crops and e done with a cannery at The company has con- n the farmers in this vi- 140 acres of peas and 50 atoes. Before the pea ve been finished cherries beans will be ready for . The company will han- ds of berries. The run w been started will last weeks and from 30 to 35 be employed. The canning er fruit will commence a little later when 60 to 75 hands will be employed. The canning season will close with the squashes and pumpkins.

Daylight Fireworks.

The Fourth of July committee held a meeting last night and finished up some of the detail work. The subcommittees are getting along well and there seems but little trouble in interesting people in the work of entertaining the multitude on the nation's birthday.

Two bands will be provided and seats will be erected on the street corners for the use of ladies during the sports. A committee has these matters in charge and made definite report of this arrangement.

A novel display of daylight fireworks will be given. This is an innovation introduced by the Japanese and will prove interesting. A variety of designs will be sent into the air during the day, adding an attraction that everyone can enjoy while the sports are being pulled off.—Walla Walla Union.

Cattle Poisoning.

J. N. Thompson, a succesful farmer and cattle man of this county, this week met with the loss of 20 head of fine cattle. The vaqueros were driving a bunch of 300 head from Mr. Thompson's mountain range across to the Salmon river country, and when just beyond the Goldman camp, at the head of Twenty-Mile creek, the herders saw one of the animals drop down and die within 10 minutes, in a short time 10 others died. The animals would be walking along nicely when, without warning, begin to stagger and drop down and die in a few minutes. The cause is supposed to be wild parsnips which the cattle ate.

One of the employes arrived in town yesterday and reports that five more of the cattle have died and four are mising. It is surmised that they have also died.—Dayton Courier-Press.

ADACHE

been a sufferer from sick headache enty-five years and never found any begin taking your Cascarets. Since taking Cascarets he has never had They have entirely cured him. ntly you recommend them to do. I the privilege of using his name." 120 Reisner St., W. Indianapolis, Ind.

Best For The Bowels

Cascarets

CANDY CATHARTIC

WORK WHILE YOU SLEEP

Palatable, Potent, Taste Good, Do Good, Never Sicken or Gripe, 10c, 25c, 50c. The genuine tablet stamped CCC. Cure or your money back. Remedy Co., Chicago or N.Y. 598 ALE, TEN MILLION BOXES

e French staurant

Cent Meal in the City ate Dining Parlors.

Furnished Rooms In Connection.

LaFONTAINE, Prop. 22 Main Street.

THE BEST THE CHEAPEST

this in mind when you ultry and stock supplies for the International and Stock Food. Use ure for your cow trou-

. Colesworthy

7-129 East Alta St. for Lee's Lice Killer.

Santal-Pepsin Capsules

A POSITIVE CURE

For Inflammation or Catarrh of the Bladder and Diseased Kidneys. No cure no pay. Cures quickly and Permanently the worst cases of Gonorrhoea and Gleet, no matter of how long stand- ing. Absolutely harmless. Sold by druggists. Price $1.00, or by mail, postpaid, $1.00, 3 boxes, $2.75.

THE SANTAL-PEPSIN CO., BELLEFONTAINE, OHIO.

F. W. Schmidt & Co.

MEN AND WOMEN.

Use Big G for unnatural discharges, inflammations, irritations or ulcerations of mucous membranes. Painless, and not astringent or poisonous.

Sold by Druggists, or sent in plain wrapper, by express, prepaid, for $1.00, or 3 bottles, $2.75. Circular sent on request.

The DR. LIEBIG STAFF ly Specialists for men, con- ue to cure all chronic, pri- & nervous ailments, impotence diseases, rheumatism, catarrh, SHOOLEY, Ph. G., for 27 years ger, 74 Sixth street, Portland Yesler Way, Seattle, Wash. Call

LYING ON SEATLE.

Malicious Reports About Government Oats Spoiling in Transit.

Seattle, June 18.—The report that 25,000 tons of government oats, which were shipped to the Philippines on the last voyage of the steamer Shawmut, were destroyed, owing to improper care being taken in loading them on the steamer, was denied by the Frank Waterhouse company this morning.

The Frank Waterhouse company has received a telegram from its Philippine agents which states that but a small part of the oats was destroyed during the voyage, and that the whole claim made against the company by the quartermaster's department at Manila amounted to less than $50.

The report that the oats were spoiled while being shipped from this city to the Philippines was set afloat after Quartermaster General Humphries, as is alleged, had said that oats grown on Puget Sound were unfit for shipment to the Philippines, as on their arrival there they were found in a musty condition, not having been properly cured.

For a Hundred Years.

For a hundred years or more Witch Hazel has been recognized as a superior remedy, but it remained for E. C. DeWitt & Co., of Chicago, to discorver how to combine the virtues of Witch Hazel with other antiseptics, in the form of a salve. DeWitt's Witch Hazel Salve is the best salve in the world for sores, cuts, burns, bruises and piles. The high standing of this salve has given rise to counterfeits, and the public is advised to look for the name, "DeWitt' on the package, and accept no other. Sold by Tallman & Co.

TO PREVENT DISASTERS.

New York City Takes Steps to Guard Against Theater Horrors.

New York, June 18.—Theatrical managers are seriously opposed to the new theater ordinance, which was approved by Mayor McCellan the other day and is now a law. The object of the ordinance is to prevent the repetition of the terrible holocaust at the Iroquois theater in Chicago. The provisions of the ordinance are so radical, however, that they will make it practically impossible to erect any more new theaters in the Broadway district.

Under the proposed ordinance so much space is required for alley room, that the erection of any building complying with the law, under the present real estate prices would be altogether out of the question. Among other things the new ordinance provides that all balconies and staircases must be of iron.

Tallman & Co.

ask the readers of this paper to test the value of Kodol Dyspepsia Cure. Those persons who have used it and who have been cured by it, do not hesitate to recommend it to their friends. Kodol digests what you eat, cures indigestion, dyspepsia and all somach troubles. Increases strength by enabling the somach and digestive organs to contribute to the blood all of the nutriment contained in the food. Kodol Dyspepsia Cure is pleasant and palatable.

Washington University Graduates.

Seattle, June 18.—Ninety-two students of the University of Washington were added to the list of alumni yesterday. A large number of friends and relatives were present at the commencement exercises and watched the interesting ceremony that marks the end of college life. The class this year was large on account of the 17 graduates of the law school uniting iwth the regular students in the graduating exercises.

BUSINESS CARDS, SOCIETIES PROFESSIONS AND TRADES

PHYSICIANS.

DR. W. G. COLE, OFFICE IN JUDD building. Office hours, 10 to 12 a. m.; 1 to 5 p. m. Telephones: Office main 1371; residence, main 1361.

DRS. SMITH & RINGO, OFFICE OVER the Pendleton Savings Bank. Telephone 861; residence telephone, main 1591.

H. S. GARFIELD, M. D. HOMEOPATHIC physician and surgeon. Office in Judd building. Telephones: Office, black 1411; residence, black 24.

DR. D. J. M'FAUL, JUDD BLOCK. TELEphone, main 931; residence, black 161.

DR. T. M. HENDERSON, PHYSICIAN and surgeon. Office in Savings Bank building, room 1. Office 'phone, main 1411; residence, red 1223.

DR. LYNN K. BLAKESLEE, CHRONIC and nervous diseases and diseases of women. Judd building, corner Main and Court streets. Office 'phone, main 721; residence, red 1153. X-Ray Therapeutics.

DR. LENA ALLEN BOONE, OSTEOPATH. Residence, Thompson street, between Court and Water streets. 'Phone, black 1024. Nervous diseases a specialty.

DR. L. FRANCES THOMPSON, OSTEOpathic physician, graduate A. T. Still school, Kirksville, Mo. Office, Hotel Bickers, side entrance; office days, Tuesdays, Thursdays and Saturdays.

VETERINARY SURGEONS.

VETERINARY SURGEON—DR. D. C. McNabb. Office at Tallman's drug store.

DENTISTS.

DR. M. S. KERN, DENTAL SURGEON. Office, room 15, Judd building.

E. A. VAUGHAN, DENTIST. OFFICE IN Judd building. 'Phone, red 1411.

BANKS AND BROKERS.

FIRST NATIONAL BANK OF ATHENA, Oregon. Capital, $50,000; surplus and profits, $12,500.00. Interest on time deposits. Deals in foreign and domestic exchange. Collections promptly attended to. Henry C. Adams, president; T. J. Kirk, vice-president; F. S. LeGrow, cashier; L. M. Kemp, assistant cashier.

THE FARMERS' BANK OF WESTON, Weston, Oregon. Does a general banking business. Exchange bought and sold. Collections promptly attended to. R. Jameson, president; George W. Proebstel, vice-president; J. R. Kilgore, cashier; directors, G. A. Hartman, M. M. Jones, T. J. Price, G. D. Graw, J. F. Kilgore, Robert Jameson, G. W. Proebstel.

THE PENDLETON SAVINGS BANK, Pendleton, Oregon. Organized March 1, 1889. Capital, $100,000; surplus, $75,000; interest allowed on all time deposits. Exchange bought and sold on all principal points. Special attention given to collections. W. J. Furnish, president; J. N. Teal, vice-president; T. J. Morris, cashier; J. W. Maloney, assistant cashier.

FIRST NATIONAL BANK OF PENDLEton. Capital, $70,000; surplus and undivided profits, $125,000.00. Transacts a general banking business. Exchange and telegraphic transfers sold on Chicago, San Francisco, New York and principal points in the Northwest. Drafts drawn on China, Japan and Europe. Makes collections on reasonable terms. Levi Ankeny, president; W. F. Matlock, vice-president; G. M. Rice, cashier; George Hartman, Jr., assistant cashier.

ARCHITECTS AND BUILDERS.

C. E. TROUTMAN, ARCHITECT AND Superintendent, room 12 Judd block, Pendleton, Oregon.

T. F. HOWARD, ARCHITECT AND SUperintendent. Makes complete and reliable plans for buildings in the city or country. Room 17, Judd building.

SHEEK & COLE, CONTRACTORS AND builders. Estimates furnished on short notice. Job work a specialty. Prompt service. Shop on Bluff street, near Main.

D. A. MAY, CONTRACTOR AND BUILder. Estimates furnished on all kinds of masonry, cement walks, stone walls, etc. Leave orders at East Oregonian office.

T. M. KELLER, PLASTERING AND CEmenting. Cement walks a specialty. Estimates furnished free. Work guaranteed. Leave orders at Hadley & Zebner's cigar store, Main street. P. O. box 104.

LIVERY AND FEED STABLES.

TELEPHONE LIVERY STABLE, COURT Street, opposite court house. Bowers & Son, proprietors. Always good turnouts. Public scales. 'Phone, main 381.

OLD DUTCH HENRY FEED YARD, Corner West Alta and Lilith streets. S. A. Alloway, proprietor. Large comfortable stalls. Plenty of feed. Horses given careful attention.

COMMERCIAL STABLES, G. M. FROOME proprietor. Fine horses, good rigs, best care given transient stock. Opp. Hotel Pendleton. 'Phone, main 161.

CITY LIVERY STABLE, ALTA STREET. Carney & Kennedy, Props., livery, feed and sales stable. Good rigs at all times. Cab line in connection. 'Phone, main 701.

BOARDING AND LODGING.

WHITE HOUSE LODGING HOUSE, 301 South Main street. Clean, large, well-kept single and furnished housekeeping rooms. Mrs. H. L. Huntington, Prop.

THE STANFIELD HOUSE, 313 SOUTH Main street. Mrs. L. Michael, prop. Large, clean, comfortable rooms; best meals, all home cooking. Board, $4; also furnished housekeeping rooms.

HOTEL ALTA, CORNER ALTA AND Mill streets. Board by the day or week. Good table set. Rates, $3.75 and $4.75 per week. Mrs. L. Neff, Prop. Pendleton Feed Yard in connection. L. Neff, proprietor.

ATHENA HOTEL, LEADING HOTEL IN the city. $1.00 to $1.50 per day. H. P. Millen, proprietor.

HELIX HOTEL—UNDER NEW MANAGEment. Good meals and clean beds. If you come once you will keep a-coming. Only white help employed. Especial attention given to commercial travelers. Mr. and Mrs. J. P. Navin, proprietors.

COTTAGE HOTEL—WHEN YOU GO TO Umatilla stop at the Cottage Hotel. White help, home cooking, everything neat and clean. Mrs. James O'Connell, proprietor.

FRATERNAL ORDERS.

B. P. O. ELKS, PENDLETON LODGE, No. 288. Regular meetings first and third Thursdays of each month. All brothers visiting in the city most cordially invited to attend. Hall in LaDow block, Court street. G. A. Hartman, Sr., E. R.; C. E. Bean, secretary.

MEN'S RESORT—YOU ARE INVITED. Free reading room. Why not join and get the advantage of free bath, use of punching bag and other equipments, including library and reading room. Terms $1.00 to join and 50c a month dues.

SECOND-HAND DEALERS.

V. STROBLE, DEALER IN SECOND-hand goods. If there is anything you need in new and second-hand furniture, stoves, graniteware and crockery, call and get his prices. No. 212 Court street.

INSURANCE AND LAND BUSINESS

HARTMAN ABSTRACT CO. MAKES reliable abstracts of title to all lands in Umatilla county. Loans on city and farm property. Buys and sells all kinds of real estate. Does a general brokerage business. Pays taxes and makes investments for non-residents. Reference, any bank in Pendleton.
G. A. HARTMAN, Pres.
G. A. HARTMAN, JR., Vice Pres.

J. M. BENTLEY REPRESENTS THE oldest and most reliable fire and accident insurance companies. Office with Hartman Abstract Co.

JOHN HAILEY, JR., U. S. LAND COMmissioner. Specialty made of land filings and proof. Insurance and collections. Office in Judd building, room 16.

WANTED.

WANTED—YOUR ORDERS FOR ENgraved cards, wedding invitations, etc.; 100 engraved visiting cards with plate, $1.50; additional cards in future, $1 per hundred. The East Oregonian.

FOR RENT.

FOR RENT—GOOD FRONT ROOM, suitable for two gentlemen or two ladies. Call at 610 Willow street.

FURNISHED HOUSEKEEPING ROOMS. 10 East Court street.

MISCELLANEOUS.

SEWER CONTRACTORS—REED & LAFler make connections with the sewer for business houses and private residences. Terms reasonable. Leave orders at T. C. Taylor's Hardware store.

SEE YOU "UNCLE" WHEN YOU WANT money. We make loans on personal property. T. B. Gurdain, Pawn Broker, Milarkey building, Court street.

DRESSMAKING, CUTTING AND FITting a specialty. Prompt work. Satisfaction guaranteed. Miss R. Whitley, 912 Main street.

PENDLETON STEAM DYE WORKS—730 Cottonwood street. Cleaning, dying and repairing. Goods called for and delivered. 'Phone, main 1691.

HOUSE-CLEANING BY THE JAPANESE House-Cleaning Co. Work done by the day, hour or job. Window cleaning a specialty. Prompt service at low prices. 604 Garden street. 'Phone Main 1171.

Notice of Administrator's Sale.

Notice is hereby given that the undersigned, as administrator of the estate of M. I. Howe, deceased, will, on Saturday, June 25th, 1904, at 1:30 o'clock in the afternoon of said day, at the warehouse on Clay street between Court and Alta streets, in the city of Pendleton, Umatilla county, Oregon, near the Pendleton Machine Shop, so called, sell at public auction to the highest bidder, for cash, all the following described property, in two parcels, to-wit:

1—1 Minneapolis traction compound engine, 27-horse power, No. 2283; 1 California Pitts separator, 40-inch cylinder with Howe Feeder complete; 1 Daniel Best cleaner; 1 derrick wagon on wheels; 1 1500-gallon water tank on wheels; 1 1600-gallon water tank on wheels; 1 feed rack on wheels; 1 cook house; all the same being subject to a chattel mortgage thereon, held by the First National Bank of Pendleton, Oregon, to secure balance of a note now aggregating the sum of $815.35.

2—1 wind stacker, spouts and trucks; 4 wagons; 1 tool cart with water barrow; 2 low down pumps; 3 derrick forks; 1 derrick table; 1 set fork hoists; 1 water tank; 8 hay forks; 2 hoe down forks; 4 shovels; 1 sledge; 1 pick; half a barrel of hard oil; half a case of hard oil; 7 set lead bars and double trees; 1 stove and lot of dishes; 1 extra set of cylinder teeth; 1 shed; 1 set of fork hoists; 1 independent stacker and trucks; 2 horses; 1 set of harness and 1 hack; an equity in 1 Rival Pitts separator.

Said sale is made subject to the approval of the Judge of the County Court of the State of Oregon for Umatilla County, the Court in which the estate of M. I. Howe, deceased, in Oregon is being administered.

Dated this 13th day of June, 1904.

E. E. BALTEZORE,
Administrator.

DR. C. GEE WO

WONDERFUL HOME TREATMENT

This wonderful Chinese doctor is called great because he cures people without operation that are given up to die. He cures with those wonderful Chinese herbs, roots, buds, barks and vegetables that are entirely unknown to medical science in this country. Through the use of those harmless remedies this famous doctor knows the action of over 500 different remedies, which he successfully uses in different diseases. He guarantees to cure catarrh, asthma, lung, throat, rheumatism, nervousness, stomach, liver, kidneys, etc.; has hundreds of testimonials. Charges moderate. Call and see him. Patients out of the city write for blanks and circulars. Send 4 cents in stamps. CONSULTATION FREE. ADDRESS

THE C. GEE WO CHINESE MEDICINE CO.

253 Alder St., Portland, Oregon. Mention paper.

Ladies' Capsules Gardes

Lady Agents Wanted.

Safe, reliable. Absolutely guaranteed to cure leucorrhoea and female weakness. For particulars address Mo. Prop. Pharmacy, Lock Box 323, Kansas City, Mo. For sale by A. C. Koeppen & Bros., Pendleton.

VIM VIGOR VITALITY FOR MEN

Mormon Bishops' Pills have been in use over 50 years by the leaders of the Mormon Church and their followers. Positively cure the worst cases in old and young, arising from effects of self abuse, dissipation, excess, or cigarette smoking. Cure Lost Manhood, Impotency, Lost Power, Night-Losses, Spermatorrhoea, Insomnia, Pain in Back, Evil Desires, Seminal Emissions, Lame Back, Nervous Debility, Headache, Unfitness to Marry, Loss of Semen, Varicocele, or Convulsions, Stops Prematureness, Stops Nervous Twitching of Eyelids. Effects are immediate. Impart vigor and potency to every function, undeveloped organs. Attenuates the brain and nerve centers. Six boxes, 6 for $2.50 by mail. A written guarantee to cure or refund money. Address, Bishop Remedy Co., San Francisco, Cal.

50 CENTS

Sold by Tallman & Co., Druggists.

Getting the best shoe

You want the best shoe you can get; the best shoe always pays, in wear, looks and comfort.

The reason for getting Selz Royal Blue shoe are that it is made to fit human feet; it is made to wear wherever you want to wear shoes; and it is made to last a long time.

It will cost you $3 50 or $4.00 and you'll never spend any shoe money to better advantage than the money you spend for Royal Blues.

Ask your dealer to get them for you if he doesn't already sell them

SELZ CHICAGO.

Largest makers of good shoes in the world.

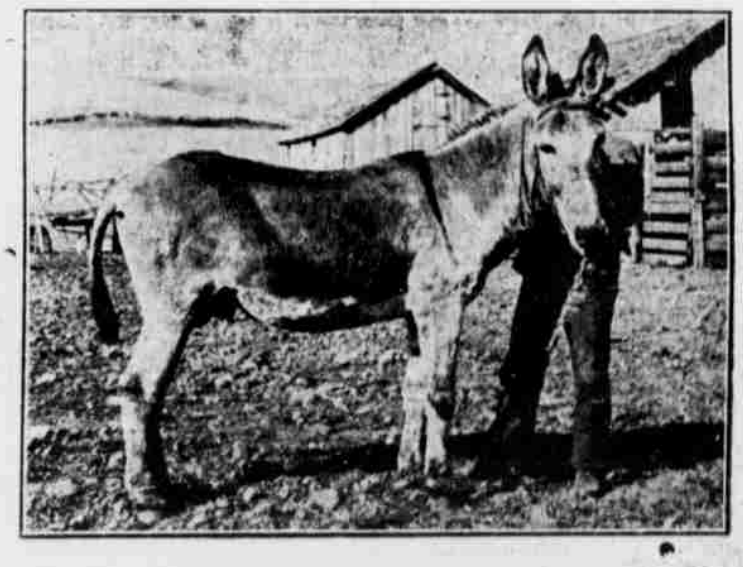

Farmers wanting to raise big mules should breed to Big Ben.

W. W. HARRAH, Owner

HAMMOCKS

The season for hammocks is here. Time to get them is now and the place to get the best at the lowest prices is at our store.

We have spread ourselves in securing the newest and prettiest patterns turned out by the manufacturers. Just look at our lines.

Goodman-Thompson Hardware Co.

643 MAIN STREET.

DOCTOR J. MAN FOO

THE CELEBRATED ROOT AND HERB DOCTOR, has moved to 104½ First street, between Washington and Stark. Graduate of medical university in China.

CURES

LIVER and KIDNEY diseases, Consumption, Rheumatism, STOMACH troubles and all diseases of the human body by the use of HERBS especially prepared for each case.

BEST OF CERTIFICATES IN OFFICE.

HOME CURES BY MAIL—If you cannot call at his office, write your symptoms fully. Many cases can be cured at home. Will gladly advise you regarding your case, free of charge. Send for pamphlet. Consultation FREE.

Office hours from 9 a. m. till 9 p. m.

The J. Man Foo Root and Herb Medicine Co.

No. 104½ First street, between Washington and Stark, Portland, Or.

LEGAL BLANKS Write the East Oregonian for a free catalogue of them. A full supply always kept in stock.