

FRIDAY AND SATURDAY SPECIAL SALE Bargain Budget

SEEMS TO HAVE BEEN JUST THE EVENT THE PRUDENT SHOPPERS OF PENDLETON WERE WAITING FOR. PAST EXPERIENCES HAVE TAUGHT THEM THAT THE BARGAINS OFFERED AT THIS STORE ARE WORTHY OF THE MOST CAREFUL CONSIDERATION. YOU GET MORE THAN VALUE RECEIVED FOR EVERY DOLLAR SPENT HERE. COME IN AND GET ACQUAINTED WITH OUR WONDERFUL BARGAINS. IT WILL MORE THAN PAY YOU.

Kid Glove Bargains

\$1.75 Eskay Kid Gloves in all colors and sizes. Every pair warranted. We are Pendleton's sole agents. Special, \$1.49 pair.

The Mascot Kid Gloves

In all the leading shades, sizes 5 1/4 to 7 1/2. Every pair warranted. Special, \$1.19 pair.

The Matchless 50c Lisle Hose

In black; full fashioned, high-applique heels, double sole. Special, 35c pair.

New Crush Leather Belts

The very latest fad in new colors and new styles: 50c quality at 35c; \$1.00 quality at 74c.

Two Extra Shoe Specials

The Nordica Shoe. A splendid value for \$3.50 pair, in blucher cut, vici kid, fair stitch, welt sole, patent tip, military heel. A beauty. Sizes 2 1/4 to 7. Special, \$2.30.

The Nordica Shoes

Hand sewed, turn sole, vici kid, patent tip and counters, military heel, sizes 2 1/4 to 6. Cheap at \$3.50. Special, \$2.30.

Alexander Department Store

THE GIVERS OF BEST VALUES

GOOD DRY WOOD

All Kinds

Have good sound wood which is delivered at reasonable prices

For Cash.

W. C. MINNIS

Have orders at Neuman's Cigar Store.

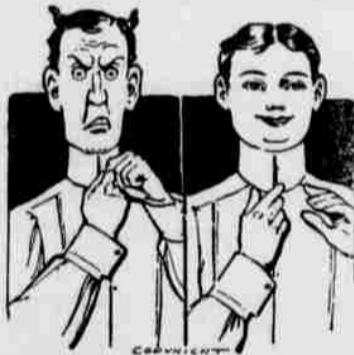

Peace Provokers and Profanity Preventers

often lie in the bosom of a shirt, the curl of a collar. Hence, logically our laundry promotes morality, in that its output causes no complaint, but soothes the troubled spirits of men accustomed to frayed edges and crumpled bosoms. Why don't you try this laundry for awhile and "be good?"

THE DOMESTIC STEAM LAUNDRY

LEGAL BLANKS Write the East Oregonian for a free catalogue of them. A full supply always kept in stock.

SEVENTY-FOUR NEW BUILDINGS ADDED TO PENDLETON

The people of Pendleton have added 74 new residences and business houses to the number already in the city during the year, beginning March 1, 1903, and ending March 1, 1904.

These houses have ranged in value from \$500 to \$60,000, and represent as modern structures as can be found in the Northwest. In them will be installed the home and business interests of at least 400 more people than were in the city at this time last year, and from the indications of the present time and the growth of the city during the past few months, it is a very evident fact that at least as many more will be needed before the people who are coming and are already here, will be comfortably housed.

There are but a very few vacant houses of any kind in the city at this time and many of those without occupants are the properties of farmers and stockmen who come to the city for the winter months and then when the spring opens and their work calls them to the fields, leave their city homes to remain idle for the summer season. The rest of them are practically all engaged as fast as they are vacated by those who are leaving or moving to other places.

This condition of affairs and the inquiries made of the local real estate dealers lead them to compute that it will require at least 50 new residences in the city this year to accommodate the new population that is coming not to take into consideration the natural demand from the usual increase locally. And from the

talk and plans being laid it is safe to presume that a large part, if not all of this number will be provided for during the building season, which is about to open. A list of the new buildings erected between the dates mentioned, is given below:

Residences—Reservation addition: S. Simons, L. D. Armstrong, W. O. Hawkins, Mrs. Leach, W. J. Sewell, Melissa E. Glasscock, Albert S. Reiman, J. D. Bramwell, William Bramwell, William Reiman, Al Horn, Mr. Morse, Al Horn, Nick Dupuis, Peter Blanchou, Mr. Robinson, George W. Ott, E. N. Le Roy, C. B. Wade, Catherine Cook, J. W. Scheer, Guy Wade, Tom Boylen, Mrs. S. E. Bennett, R. E. Tarbett, L. O. Sheek, Catherine Cook.

Switzler's addition: Leon Cohen, Walter Bowman, J. W. McCormach, Mrs. Thompson, W. E. Brock, C. J. Ferguson.

Arnold and Raley's addition: Gus Lafontaine, Otis Jones, Addie R. Hinkle, H. C. Craig, William Sullivan, E. A. Mann, A. Schmidt, E. A. Mann. Original town: O. D. Teel.

Cole's addition: Geary Kimbrell. South Pendleton: Hannah LaDow, Robert Laine, Joe Ell.

Jacob's addition: J. M. Ferguson, Tom Tweedy.

LaDow addition: C. J. Smith. Livermore addition: Mr. Hamblen, Mary Leonhardt, W. J. Stockman, Mrs. A. M. Sheridan, E. C. Smith, Mrs. A. L. Noble, Fred Mays, Dr. Miller.

Raley's addition: Mr. Gerking, Mr. Erb, August Zenska. Byer's Park: Annie Oman.

Brick buildings—Original town: William Roesch, Thomas Milarkey, W. F. Matlock.

Reservation addition: Schwartz & Greulich, Paul Bowman, J. M. Ferguson and George Darveau.

Scout's Pendleton: John Schmidt.

In addition to these the large frame building of the Pendleton Ice & Cold Storage Company was erected near the depot. Other buildings, both brick and frame are now in course of construction, some of them being the Monasterelli building on Court street, the proposed Matlock building on Main street, the Miller building on Webb street, the proposed new brick at the pumping station and several others.

MR. STILLMAN DIDN'T BITE.

Grafting Mining Company Makes Frantic Effort to Land Him.

There are grafts and grafts, and A. D. Stillman ran up against one of them the other day. He wished to look into some of the different phases of the mining question and saw an advertisement in a paper which told of the new prospectus of the Inter-Ocean Mining Company of Helena, Mont.

The prospectus was a peach, so the advertisement ran, and as Mr. Stillman wanted to compare it with one of the Goldconda mine and some other properties he sent in his name and address and received the prospectus in return mail.

In fact, he has been receiving by every mail since that time. All of his waste baskets were filled and one corner of the office was piled high with mining literature telling of the advantages of the Inter-Ocean as an investment, both in words and by picture.

The last straw came yesterday, when Mr. Stillman received a telegram, which said: "A. D. Stillman, Pendleton, Ore."

"Mail your order today to secure inter-ocean preferred unassessable stock at special extraordinary low first price quoted you. Over half already taken price positively doubled on remainder tomorrow success assured sincerely urge you don't miss this exceptional opportunity."

"ALLEN C. MASON."

The telegram was prepaid and cost the sender about \$3, and Mr. Stillman was merciful. He made his answer short, sending the following: "Allen C. Mason, Helena, Mont.: On prospectus showing stock worth 2 cents, don't hold. A. D. Stillman." Since that time the literature has stopped and Mr. Stillman has begun to burn up the store of papers received, saving coal thereby.

TRADUCERS GO FREE.

Fiends Who Attempted Ruin of Olive Macintosh, of Weston, Not Indicted.

The grand jury in Portland, has failed to return an indictment against Walter Smith, James Cooley, May Morris and John Doe, of Portland, on a charge of enticing Olive Macintosh, of Weston, into an opium den in that city, two weeks ago.

Let us show you Palmer's new Perfumes.

Ariston

The latest and best.

USE PALMER'S

Garland of Violets Toilet Soap

A pure soap, finely perfumed.

Brock & McComas Company

BICYCLE DOCTORS

If your wheel is ailing consult us. We treat the worst wheel and restore them to health. Our bicycle hospital at 311 Court Street is complete and equipped with the latest appliances.

Gorden & Edmisten

Bicycle Doctors All Kinds of Light Repairing

McMinn's School of Dancing

Monday, class night, Wednesday and Saturday, classes from 7 to 9 o'clock. Socials from 9 to 12.

Children's Matinee, Saturday, 2:30.

Not an ordinary article, but something extraordinary is

Hill's Pure California Olive Oil

For medicinal use as well as for salads and table use. This is the highest quality and purest oil made. Sold exclusively in Pendleton by

Despain & Clark

---LARD---

Good and Pure Kettle Rendered At prices as low as the lowest.

MIESCKE'S MEAT MARKET

316 COURT ST.

The French Restaurant

Best 25 cent Meal in the City Private Dining Parlors

Elegant Furnished Rooms in Connection

GUS LaFONTEINE, Prop. 633 Main Street

PROMPT, RELIABLE SERVICE

A. J. BEAN

HAULING OF ALL KINDS

Goods taken best of care of. Leave orders at Tustech's. Phone Main 1272.

SPRING TIME

YOU ARE NOW BEGINNING TO CAST ABOUT AND PLAN FOR YOUR SPRING PURCHASES. YOU POSSIBLY WANT SOMETHING IN THE LATEST, UP-TO-DATE WOOL OR WASH FABRICS FOR YOURSELF OR DAUGHTER. A SPRING SUIT OR SUIT OF CLOTHES FOR YOUR HUSBAND OR SON. THESE ARE MATTERS WORTHY OF YOUR CONSIDERATION AND SHOULD ENGAGE YOUR ATTENTION. WE CAN HELP YOU ANSWER THESE QUESTIONS INTELLIGENTLY IF YOU WILL GIVE US A LITTLE OF YOUR TIME AND READ WHAT WE HAVE TO SAY. WE WILL FIRST SAY THAT WITH OUR EASTERN CONNECTION WE OWN OUR GOODS AT ABSOLUTELY THE LOWEST PRICE THAT MONEY AND INTELLIGENCE WILL BUY THEM. WE BUY FOR SPOT CASH, WHICH GIVES US THE LOWEST PRICE ON ALL MERCHANDISE. WE SELL FOR SPOT CASH, AND THEREFORE YOU DO NOT HELP TO PAY THE BILLS OF PARTIES WHO FORGET TO PAY. OUR PRICES ARE MARKED AT THE LOWEST POSSIBLE FIGURE THAT WILL ALLOW US JUST COMPENSATION FOR OUR SERVICES AND USE OF CAPITAL INVESTED.

WITH THESE FACTS BEFORE YOU, YOU ARE CORDIALLY INVITED TO VISIT US AND INSPECT STOCK AND GET PRICES. REMEMBER, ALL GOODS ARE MARKED IN PLAIN FIGURES AND "ONE PRICE" TO ALL. BELOW WE MAKE SPECIAL MENTION OF A FEW ITEMS THAT WILL MERIT YOUR ATTENTION.

At 50c and 65c PER YARD WOOL FABRICS

VOILES—38-inch wide, in black, Royal blue, brown, slate and champagne shades.

ETAMINES—40 inches wide, in black, red, brown, blue and champagne shades.

MELROSE ETAMINES—42 inches wide, in red, brown, black and blue shades.

PLAIN SICILIANS—38 inches wide, in black, brown, blue, slate, grey and champagne shades.

FIGURED MOHAIRS—38 inches wide, in black, blue and brown.

FANCY MIXED SUITINGS—40 inches wide, in blue, mixed, brown mixed, green mixed and red mixed shades.

A Big Battle in Ladies Suit and Skirt Department. Low Prices CONQUER. Don't fail to see those pretty new Eton Suits, Tailored and Trimmed for service and style.

Ask to see that full-fashioned Eton in black, blue and brown Oxford Suits. Price \$16.50.

A FREE ATTRACTION

Our corner window display of white and wash goods for the next week.

WHITE WAISTING WASH FABRICS

Mercerized lace stripes, plain oxford, plain mercerized, bleached and brown linen, polka dots and striped Batiste.

COLORED SUITING WASH FABRICS

SILKY ORGANDIES—In red, pink and blue, black and canary.

Maustains—Plain and Oriental, polka dots and striped leaching colors and shades at, per yard, 50c to 65c.

At 5c PER YARD—27-inch Burmah cotton shalies, white with blue, black and red polka dot, fancy floral patterns, Oriental and stripes. Just the thing for house wrappers and kimonas. Best come early.

HOW ABOUT THIS?

Is your husband and son dressed to your liking? We have everything in the clothing line for service or dress. We can dress the old man, the young man, the youth or the child to your taste if you will be convinced. Come and see. Seeing is knowing; hearing is simple evidence.

IF YOUR FEET ARE NOT COMFORTABLE, DON'T FORGET US.

Whittinghill Mercantile Co.

Successor to LYONS MERCANTILE CO.

126-130 Court Street

Pendleton, Oregon

Out of 250 automobiles in the annual exhibition in New York, 50 were electrical and 175 gasoline.