

Business Cards and Societies

PROFESSIONS AND TRADES, ALPHABETICALLY ARRANGED.

PHYSICIANS.

COLE, OFFICE IN JUDG
Office hours, 10 to 12 a. m.;
7 to 9 p. m. Telephone, red 371.

M. D. DESPAIN BLOCK,
and corrects eye troubles, cataracts
and impaired hearing.
Specially fitted for refractive or
surgically main 1131.

WIRTH & RINGO, OFFICE OVER
Pendleton Savings Bank. Telephone
main 301.

WILFIELD, M. D. HOMEOPATHIC
Office in Savings Bank building.
Telephone, office, black 73; residence,
black 24.

J. J. MAFFULL, ROOM 17 ASSOCIATION
Block. Telephone main 931; residence,
black 161.

M. HENDERSON, PHYSICIAN
Office in Savings Bank building.
Office phone Main 141, res. Main
154.

H. WISWALL, PHYSICIAN AND
Dentist. Office in Despain block. Telephone
131. Residence phone black
123.

ESS E. BLAKESLEE, CHRONIC
Diseases and diseases of
the eye. Office, corner Main and
Judd. Office phone main 721; residence,
black 371.

ALLEN BOONE, OSTEOPATH
Office 411 Thompson street. Telephone
134.

W. KERRY, PHYSICIAN AND S'P'R
Office in Association Block, office
phone, Residence Phone Main 1421,
black 134.

OPTICIANS.

DR. W. E. GARRETT
and graduate optician. The only
complete optical parlor in
the city. Six doors
south of P. O. Main
street. No fee charged
for examination and consultation.

DENTISTS.

WALSH, DENTIST, OFFICE IN
Judd block. Phone, red 71.

WASS, DENTIST, OFFICE IN ASSOCIATION
Block, over Schmidt's new drug
store. Phone, red 271.

VETERINARY SURGEON.

DR. M. M. MARR, VETERINARY SURGEON
Graduate of the University of
California. City veterinarian of Spohn
block. Office at Tallman & Co's.
Phone, red 141. Treats all
kinds of domestic animals.

BANKS AND BROKERS.

NATIONAL BANK OF ATHENS,
Capital, \$50,000; surplus and
profits, \$100,000. Loans on time deposits.
Savings and domestic exchange.
Specially attended to. Henry
Kirk, vice-president; T. J. Kirk,
cashier; I. M. Kemp,
assistant cashier.

WELLS FARGO BANK OF WESTON,
Oregon. Does a general banking
business. Exchange bought and sold.
Specially attended to. R. J. Jamison,
cashier; George W. Probstel,
assistant cashier; J. R. Kilgore,
cashier; J. H. M. Johnson, T. J. Kilgore,
Roberts, G. W. Probstel.

PENDLETON SAVINGS BANK,
Oregon. Organized March 1,
1900. Capital, \$100,000; surplus, \$100,000.
Savings allowed on all time deposits.
Specially attended to and all principal
deposits made. Attention given to col-
lecting. J. F. Farnish, president; J. N.
Wass, vice-president; T. J. Morris, cashier;
Henry, assistant cashier.

NATIONAL BANK OF PENDLETON,
Oregon. Capital, \$50,000; surplus, \$25,000.
Savings and general banking business. Ex-
change and telegraphic transfers sold on
all parts of the Northwest. Drafts
on Japan and Europe. Makes
loans on reasonable terms. Levi A.
Barnes, W. F. Matlock, vice-pres-
ident; H. F. Vado, cashier; H. F. Johnson,
assistant cashier.

CONTRACTORS AND BUILDERS.

CONTRACTOR AND BUIL-
der. All kinds of work figured on. Job
guaranteed. Telephone, red 141.

ARCHITECT AND SE-
lects. Estimates complete and reliable.
Buildings in the city or coun-
try. Telephone, red 141.

CONTRACTORS AND BUIL-
ders. Estimates furnished on short
notice. Work guaranteed. Telephone,
red 141.

CONTRACTOR AND BUIL-
der. Estimates furnished on short
notice. Work guaranteed. Telephone,
red 141.

ARCHITECT AND SE-
lects. Estimates complete and reliable.
Buildings in the city or coun-
try. Telephone, red 141.

WAGONS AND CARRIAGES.

ERWIN BAKER, PROP-
rietor. Office and waiting
room, next to Savings Bank.

ELECTRICAL SUPPLIES.

COURT STREET, GEN-
eral. Dealers in electrical
supplies. Specially fitted for electric
lighting. Electrical fix-
tures. Get our prices. Repair
work.

SHOE REPAIRING.

THE OLD RELIABLE
Shoe repair shop in rear of Dinginger
block.

MEAT DEALERS.

DEALER IN RECO-
rded. There is nothing you
can't get here. Call and
order. Telephone, red 141.

MEAT DEALERS.
Specially fitted for electric
lighting. Electrical fix-
tures. Get our prices. Repair
work.

MEAT DEALERS.

DEALER IN RECO-
rded. There is nothing you
can't get here. Call and
order. Telephone, red 141.

MEAT DEALERS.
Specially fitted for electric
lighting. Electrical fix-
tures. Get our prices. Repair
work.

MEAT DEALERS.

DEALER IN RECO-
rded. There is nothing you
can't get here. Call and
order. Telephone, red 141.

MEAT DEALERS.
Specially fitted for electric
lighting. Electrical fix-
tures. Get our prices. Repair
work.

MALTHOID

The best low priced roofing

Malthoid Roofing.
Fire resisting. Will
thoroughly protect all
buildings covered with
it. A better roof-
ing for less cost than
any other roofing
made. Quickly laid
and lasts for years.
Send for booklet.
The Paraffine Paint Co.
San Francisco, Seattle,
Portland, Los Angeles
and Denver, Colorado.

Gray's Harbor Commercial Co.

We Don't Keep Everything
But we do keep a good big
stock of nice dry flooring,
ceiling, Rustic and Finish,
in all grades. Also all kinds
of Dimension Lumber, in-
cluding Lath and Shingles.
Our stock of Doors, Win-
dows, Moulding, Building
and Tar Paper and Apple
Boxes is complete, and any
one in need of Lumber will
not be wrong in placing
their order with the : : :

Gray's Harbor Com. Co.
Opp. W. & C. R. Depot

THE COE COMMISSION CO.

Holds no customer re-
sponsible for more than
the margin he places on a
trade.

A margin of one cent a
bushel is required on
grain, and \$2 a share on
stocks. An eighth cent
a bushel commission is
charged on grain and 1/4
of one per cent on stocks.

F. W. BOULTER
Manager Pendleton Office
120 COURT STREET

The Columbia Lodging House

Newly Furnished,
Bar in connection.

Bet. Alta & Webb Sts.
In Center of Block.

F. X. Schempp
Proprietor

Custom Made Shoes to Fit \$2.50 to \$4 A. EKLUND

Cor. Court and Main St.
Judd Block

WIESCKE MARKET
PHONE RED 211
316 ECOURT

INDIANS OF ALASKA

DISAPPEARING ON CONTACT WITH WHITES.
Little Hope for the Perpetuation of the Native Races — Civilization Drives Them Before It, or Kills Them.

Washington, May 12.—Dr. Sheldon Jackson, of the bureau of education, who has done so much for the relief of the natives of Alaska, both in an educational way and through the introduction of reindeer for their use, recently delivered an address in this city before the National Indian Association, in which he referred to the deplorable condition of the natives of Alaska, particularly in sections where there has been any considerable advent of white men.

"The discovery of gold in Alaska means almost the entire destruction of the aboriginal system and race in that territory," said he. "In the last six years one-half of the entire native population in the sections where the gold has been discovered has passed away. The intemperance and immorality which have accompanied the advent of the whites to the section have been communicated to the natives, with the effect that they have become more susceptible to disease, and they have died like flies.

"There is very little hope for the native race in Alaska, excepting those who are under the direct influence of the Christian missionaries." He told of the inhuman practices that obtained among some of the native tribes of Alaska, such as a son killing his aged mother at her request, and parents taking the lives of their infants, in order that there would be fewer mouths to feed and thus lessen the burden of their existence.

Speaking of the more hopeful aspects of the situation, Dr. Jackson said that for the past four years in the fields where missionaries have been at work there has been a notable revival of the Christian religion, and that the people showed a tendency to embrace Christianity and renounce their barbarous customs and religion. The country is in need of consecrated Christian teachers, he said, and he is hopeful of an increased number of missionaries being sent to Alaska in the near future.

A SAN FRANCISCO PHYSICIAN

Uses Herpicide Successfully in Treat-
ing Sycosis of the Beard.
He says: "I recently treated a case of the lower lip, with Newbro's Herpicide. There was an extensive loss of beard with inflammation extending well down on the chin. The result of the application of Herpicide was most gratifying. The loss of beard ceased and a new growth of hair is now taking place over the once inflamed area."
(Signed.) Melville E. O'Neill, M. D.
845 Howard St.,
"San Francisco, Cal."

Herpicide kills the dandruff germ and causes the hair to grow abundantly. Sold by leading druggists. Send 10c in stamps for sample to The Herpicide Co., Detroit, Mich.

In Memory of M. Severo.

Paris, May 12.—The "Pax" disaster, which occurred one year ago today and in which M. Severo, the Brazilian aeronaut, and his assistant, Saché, met their death, was commemorated today by the unveiling of a memorial tablet placed on the house on which the balloon fell. The tablet, which was provided by the Paris municipal council, bears an inscription relating the circumstances of the disaster.

Red Men of Georgia.

Macon, Ga., May 11.—Delegates from local lodges throughout the state are arriving at the Brown House preparatory to the opening tomorrow of the great council meeting of the Red Men of Georgia. The business of the meeting will occupy two days and will be transacted under the supervision of Great Sachem John T. Abney, of Columbus.

Beware of Ointments for Catarrh That Contain Mercury.

As mercury will surely destroy the sense of smell and completely derange the whole system when entering it through the mucous surfaces. Such articles should never be used except on prescriptions from reputable physicians, as the damage they will do is ten fold to the good you can possibly derive from them. Hall's Catarrh Cure, manufactured by F. J. Cheney & Co., Toledo, O., contains no mercury, and is taken internally acting directly upon the blood and mucous surfaces of the system. In buying Hall's Catarrh Cure be sure you get the genuine. It is taken internally and made in Toledo, Ohio, by F. J. Cheney & Co. Testimonials free. Sold by druggists, price 75c per bottle. Hall's Family Pills are the best.

Notice to Water Consumers.

All water rents are now due and payable at the water works office on or before the 19th day of the month. Please call and settle and avoid the water being turned off.
J. F. BROWN,
Superintendent Water Works.

Made Young Again.

"One of Dr. King's New Life Pills each night for two weeks has put me in my 'teens' again," writes D. H. Turner, of Dempseytown, Pa. They're the best in the world for liver, stomach and bowels. Purely vegetable. Never gripe. Only 25c at Tallman & Co's drug store.

Swedish Lutheran Conference.

Minneapolis, Minn., May 12.—Several matters of more than ordinary importance are to be disposed of at the annual session begun here today by the Minneapolis conference of the Augustana Swedish Lutheran Synod. The proposition to remove Gustavus Adolphus college from St. Peter to Minneapolis will be discussed and acted upon. Another question to come up is the proposition to divide the conference, which now consists of the state of Minnesota with the northern part of Wisconsin and the Dakotas, into two years the membership has increased rapidly.

HOTELS.

HOTEL PENDLETON

VAN DRAN BROS., Props.
The Best Hotel in Pendleton and as good as any.



The Hotel Pendleton has just been refitted and refurbished throughout. Phone and fire alarm connections with all rooms. Baths in suites and single rooms.

Headquarters for Traveling Men
Commodious Sample Rooms.

Rates \$2 & \$2.50

Special rates by week or month
Excellent Cuisine.
Prompt Diningroom service.

Bar and billiard room in connection

Only Three Blocks from Depot

GOLDEN RULE HOTEL

Corner Court and Johnson Streets,
Pendleton, Oregon.
M. F. Kelly, Proprietor.

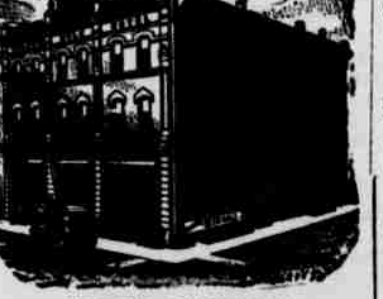

HEATED BY STEAM
LIGHTED BY ELECTRICITY

American Plan, rates \$1.25 to \$2.00 per day.
European Plan, 50c, 75c, \$1.00.
Special rates by week or month.

Free 'bus meets all trains'
Commercial trade solicited
Fine sample rooms

Special Attention Given Country Trade

HOTEL ST. GEORGE

CORNER MAIN AND WEBB STS



GEO. DARVEAU, Prop.
Elegantly Furnished
Steam Heated

European Plan.
Block and a half from depot
Sample room in connection.

ROOM RATE - 50c, 75c, \$1.00

THE PORTLAND PORTLAND, OREGON

American Plan, \$1 per day and upward
headquarters for tourists and commercial tra-
velers. Special rates made to families and single
gentlemen. The management will be pleased
at all times to show rooms and give prices. A
modern Turkish bath establishment in the hotel.
H. C. BOWERS, Manager

Farmers Custom Mill

Fred Walters, Proprietor
Capacity 100 barrels a day
Flour exchanged for wheat
Flour, Mill Feed, Chopped Feed, etc
always on hand.

WANTED—YOUR ORDERS FOR EN- GRAVED CARDS, WEDDING INVITATIONS, ETC.

100 engraved visiting cards with plates,
\$1.50; additional cards in future, \$1 per
hundred. The East Oregonian.

TRANSPORTATION LINES.

O. R. & N. OREGON SHORT LINE AND UNION PACIFIC

Two Trains to the East Daily
Through Pullman standard and Tourist sleep-
ing cars daily to Omaha, Chicago; tourist
sleeping car daily to Kansas City; through
Pullman tourist sleeping cars (personally con-
ducted) weekly to Chicago, Kansas City, St.
Louis and Memphis; reclining chair cars (costs
free) to the East daily.

DEPART PORT	Time Schedule From Pendleton	ARRIVE FROM
Portland 8:10 a. m.	Portland Special No. 1	The East 8:30 a. m.
Chicago 5:30 p. m.	Chicago Special No. 2	Portland 5:00 p. m.
Portland 1:50 a. m.	Mail and Express No. 5	The East 1:45 a. m.
The East 4:00 a. m.	Mail and Express No. 4	Portland 4:45 a. m.
	Pendleton Passenger No. 7	Spokane 5:00 p. m.
Spokane 5:15 a. m.	Spokane Passenger No. 3	
	Pendleton Branch Mixed Train No. 41	1:00 p. m.
6:00 p. m.	Walla Walla Branch Mixed Train No. 42	

Ocean and River Schedule.

FROM PORTLAND.		
8:00 p. m.	All sailing dates sub- ject to change. For San Francisco Sail every 5 days.	4:30 p. m.
Daily except Sunday 8:00 p. m. Saturday 10:00 p. m.	Columbia River To Astoria and Way Landings.	4:00 p. m. Sunday
Willamette River. Boats leave Portland daily, except Sunday stage of water permitting for Willamette and Yamhill River points.		
Leave Riparia 4:00 a. m. Daily Except Mon	Snake River Riparia to Lewiston	Leave Lewiston 7:30 a. m. Daily Except Sun
F. F. WAMSLLEY, Agent, Pendleton.		

Washington & Columbia River Railroad

Take this route for
Chicago, St. Paul, St. Louis, Kan-
sas City, St. Joe, Omaha, and
All Points East and South
Portland and points
on the Sound
TIME CARD.

Leave Pendleton, daily except Sundays
7:30 p. m.
Arrive Pendleton Monday, Wednesday &
Friday 11:25 p. m.
Arrive Pendleton Tuesday, Thursday and
Saturday 9:25 a. m.
Leave Walla Walla daily, east bound, 11:00 p. m.
Arrive Walla Walla daily, west bound, 8:45 a. m.
For information regarding rates and accom-
modations, call on or address
W. ADAMS, Agent,
Pendleton, Oregon.
S. B. CALDERHEAD, G. P. & Wash,
Walla Walla, Wash.

SCOTT'S SANTAL-PEPSIN CAPSULES

A POSITIVE CURE
For Inflammation of Catarrh
of the Bladder and Disordered
Kidneys. No cure no pay.
Cures quickly and Perma-
nently the worst cases of
Gonorrhoea and Gleet—
no matter of how long stand-
ing. Absolutely harmless.
Sold by druggists. Price
\$1.00, or by mail, postpaid,
\$1.50, 4 boxes; \$5.00.

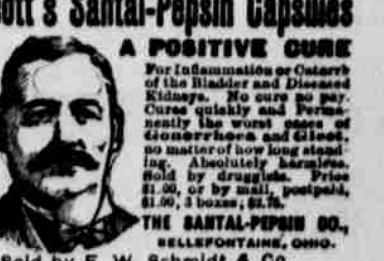

THE PORTLAND PORTLAND, OREGON

American Plan, \$1 per day and upward
headquarters for tourists and commercial tra-
velers. Special rates made to families and single
gentlemen. The management will be pleased
at all times to show rooms and give prices. A
modern Turkish bath establishment in the hotel.
H. C. BOWERS, Manager

Farmers Custom Mill

Fred Walters, Proprietor
Capacity 100 barrels a day
Flour exchanged for wheat
Flour, Mill Feed, Chopped Feed, etc
always on hand.

WANTED—YOUR ORDERS FOR EN- GRAVED CARDS, WEDDING INVITATIONS, ETC.

100 engraved visiting cards with plates,
\$1.50; additional cards in future, \$1 per
hundred. The East Oregonian.