Business Cards and Societies

PROFESSIONS AND TRADES, ALPHABETICALLY ARRANGED.

PHYSICIANS.

G. COLE, OFFICE IN JUDD ...ing. Office hours, 10 to 12 a. m.; 1 ...m. Telephone red 371.

...ILLER, M. D., DESPAIN BLOCK, ... and corrects eye troubles, catar... conditions and impaired hearing. ... correctly fitted for refractive er... Telephone, main 1131.

...MITH & RINGO, OFFICE OVER Pendleton Savings Bank. Telephone ...idence telephone, main 301.

...ARFIELD, M. D., HOMŒOPATHIC ...cian and surgeon. Office in Judd ... Telephone Office, black, 73; res... black, 24.

... J. McFAULL, ROOM 17 ASSOCIA... block. Telephone, main 931; real... telephone, black, 161.

... M. HENDERSON, PHYSICIAN ...surgeon. Specialties, eye, ear, nose ...roat. Office in Savings Bank build... 'Phone, main, 331.

...KEYES & KEYES, OSTEOPATHIC ...icians. Chronic and nervous diseases ...alty. Office one block west of post...

...D WISWALL, PHYSICIAN AND SUR... Office in Despain Block. Telephon... 31. Residence phone Black 563.

...YNN K. BLAKESLEE, CHRONIC nervous diseases and diseases of ... Judd building, corner Main and ...Sts. Office 'phone, main, 721; res... red, 273.

...ENA ALLEN BOONE, OSTEOPATH, ...e 513 Thompson street. Telephone, ... 244.

... G. KIRBY, PHYSICIAN AND SUR... Office Room 4, Association Building.

OCULISTS.

DR. W. W. GARretson, graduate optician. The only complete optical parlor in the city. Six doors south of Main street, Pendleton, Ore., No fee ...d for examination and consultation.

DENTISTS.

...VAUGHAN, DENTIST. OFFICE IN ... building. 'Phone, red, 71.

...MANN, DENTIST. OFFICE IN AS... ...tion block, over Schmidt's new drug ... 'Phone, red 271.

BANKS AND BROKERS.

...T NATIONAL BANK OF ATHENA, ...on. Capital, $50,000; surplus and ... $6,000. Interest on time deposits. ... in foreign and domestic exchange. ...tions promptly attended to. Henry ...ms, president; T. J. Kirk, vice-presi... W. S. LeGrow, cashier; I. M. Kemp, ...shier.

...FARMERS' BANK OF WESTON, ...on, Oregon. Does a general banking ... Exchange bought and sold. Col... promptly attended to. R. Jameson, ...t; George W. Proebstel; vice-presi... J. R. Kilgore, cashier; directors, G. ...rtman, M. M. Johns, T. J. Price, G. ...w, J. F. Kilgore, Robert Jameson, ... Proebstel.

...PENDLETON SAVINGS BANK, ...leton, Oregon. Organized March 1, ... Capital, $50,000; surplus, $100,000; ...t allowed on all time deposits. Ex... bought and sold on all principal ... Special attention given to col... W. J. Furnish, president; J. N. ...vice-president; T. J. Morris, cashier; ... Maloney, assistant cashier.

...NATIONAL BANK OF PENDLE... Capital, $70,000; surplus, $95,000; ...ts a general banking business. Ex... and telegraphic transfers sold on ...o, San Francisco, New York and ...pal points in the Northwest. Drafts ... on China, Japan and Europe. Makes ...ns on reasonable terms. Levi An... president; W. F. Matlock, vice-pres... C. B. Wade, cashier; H. F. Johnson, ...nt cashier.

ARCHITECTS AND BUILDERS.

...NOW, CONTRACTOR AND BUILDER, ...kinds of work figured on. Job work, ...factory work guaranteed. Phone Red 543.

... HOWARD, ARCHITECT AND SU... ...tendent; makes complete and relia... ...ns for buildings in the city or coun... Room 17 Judd building.

...K & COLE, CONTRACTORS AND ...ders. Estimates furnished on short ... Job work a specialty. Prompt ... Shop on Bluff street near Main.

... MAY, CONTRACTOR AND BUILD... Estimates furnished on all kinds ...sonry, cement walks, stone walls, etc. ... orders at East Oregonian office.

...TROUTMAN, ARCHITECT AND SU... ...tendent. Room 15, Association ...g, Pendleton, Oregon.

... KELLER, PLASTERING AND CE... ...ing. Cement walks a specialty. Es... furnished free. Work guaranteed. ... orders at Badley and Zehner's cigar ... Main street. P. O. box 104.

VETERINARY SURGEON.

... C. McNABB, VETERINARY SURGEON, ...uate of the University of Pennsylvania. ...eterinary at Spokane 10 years. Office at ...n & Co's. drug store. Phone Red 141. ... all diseases of domesticated animals.

... W. VAUGHAN, GRADUATE OF San Francisco Veterinary College; ...tended to day or night. Office at Stables; 'phone red 511.

CABS AND CARRIAGES.

...ER TIRE HACK, NEW AND VERY ...t style, for the service of the public. ... Carlin and Jas. S. McKay, props. Call ... Commercial Livery Stable or tele... main 161 and the hack will call for ...

... CAB LINE, ERWIN BAKER, PROP. ...phone main 791. Office and waiting ... Alta street, next to Savings Bank ...g.

BOOT AND SHOE REPAIRING.

...RENEWALD, THE OLD RELIABLE ...emaker. First-class repairing with ...materials. Shop in rear of Dindinger, ...n & Co.

INSURANCE AND LAND BUSINESS

... BENTLEY REPRESENTS THE OLD... and most reliable fire and accident ...nce companies. Office with Hartman ...ct Co.

... HAILEY, JR., U. S. LAND COM... ...sioner—Specialty made of land filings ...proof; insurance and collections. Of... Judd building, room 16.

...H. PARKES, OFFICE 120 COURT ST. ...ffice business, such as filing of claims ...nitiating contests a specialty.

PHOTOGRAPHERS.

... BOWMAN, LEADING PHOTOGRA... ... of the city. Harvest views. In... photos for sale. Finishing done for ...urs. Main St., near bridge. 'Phone ...

BOARD AND LODGING.

EMPIRE LODGING HOUSE, CORNER OF E. Court and Johnson streets. Good large, clean rooms with comfortable beds. Rates 25c and 50c a night. Thos. Smart, Prop.

HOTEL ALTA, CORNER ALTA AND Mill streets. Board by the day or week. Good table set. Rates $3.50 and $4 per week. Pendleton feed yard in connection. W. W. Edmisten, Prop.

THE STRAHON ROOMING HOUSE, 618 Main street, Mrs. H. E. Cooper, Prop. Everything strictly first-class. Rates 25c, 50c and $1 per day.

WHEN YOU GO TO PILOT ROCK STOP AT the City Hotel. Good meals and first class rooms. Special attention given to commercial travelers. Mrs. C. H. Bietel, Pilot Rock, Ore.

THE WHITE LODGING HOUSE, 301 South Main street. Mrs. Mary Williams Prop. Housekeeping rooms and lodging rooms. Good comfortable rooms and clean, well-kept beds. Lodging 25 cents.

NICE FURNISHED ROOMS FOR RENT ON East Alta street, second door from Wheeler's gallery.

FURNISHED AND HOUSEKEEPING ROOMS at No. 777 Thompson street.

FRATERNAL ORDERS.

PENDLETON LODGE, NO. 52, A. F. AND A. M., meets first and third Mondays of each month. Visiting brethren welcome. T. J. Tweedy, W. M.; Joe H. Parkes, Sec.

DAMON LODGE, NO. 4, MEETS EVERY Monday evening in Secret Society hall, LaDow block, at Pendleton Ore. R. W. Fletcher, K. R. S.; W. J. Keyes, C. C.

PENDLETON CIRCLE NO 527, WOMEN of Woodcraft, meets every Friday evening at Hendrix hall. All visiting neighbors are cordially invited to attend. Minnie Stillman, Guardian Neighbor; Eva Fletcher, Clerk.

LIVERY AND FEED STABLES.

THE DEPOT STABLES, COTTONWOOD street, between Alta and Webb streets, H. Stewart Prop. Best care taken of horses. Good stables and plenty of feed.

THE CITY LIVERY BOARD AND SALE Stable, M. J. Carney, proprietor, for fine turnouts. Stable 118 Alta street.

FEED AND SALES STABLE, LINDSEY & Doty props.; Old Semple Stable, 723 Cottonwood street; careful attention given to horses left with us.

COMMERCIAL STABLES, G. M. FROOME Prop. Livery, feed and boarding. All kinds of turnouts. Competent drivers. Opposite Hotel Pendleton. 'Phone, main 161.

OREGON FEED YARD, W. T. BOYNTON, prop. Special care given to horses left with me. Lower Webb street. 'Phone, red 204.

THE TELEPHONE LIVERY, FEED AND SALE Stable, Court street, opposite Court House; boarding horses a specialty; good turnouts; rigs delivered; Phone Main 381.

SECOND-HAND DEALERS.

GEORGE O'DANIEL, NEW AND SECOND hand goods bought and sold. Court St., Opera house block. Call and see him.

V. STROBLE, DEALER IN SECOND-hand goods. If there is anything you need in new and second-hand furniture, stoves, granite ware and crockery, call and get his prices. No. 212 Court street.

NEW AND SECOND-HAND GOODS bought and sold; pawn brokers; money advanced on all kinds of articles. Waters & Sherry, props., 732 Cottonwood street.

ELECTRICAL SUPPLIES.

MAPLE BROS., COURT STREET, GENeral Electricians, dealers in electrical supplies. Houses, stores, wired for electric lights, bells or telephones. Electrical fixtures of all kinds. Get our prices. Repair work a specialty.

BLACKSMITHING.

COPELAND & SON, GENERAL BLACKsmithing and repairing; horseshoeing a specialty; work promptly attended to; call and see us; shop 314 West Webb street, just three blocks below Main street.

TONSORIAL PARLORS.

BILLY KRASSIG, BARBER SHOP AND bath rooms. Main street, three doors north of Hotel St. George. First-class service.

NEW TONSORIAL PARLORS, COURT ST. Three doors west of Golden Rule hotel. J. H. Pace, prop. First-class workmen; everything clean; all modern improvements.

PATTON'S SANITARY BARBER SHOP, Despain block; Court street; best workmanship; all the modern improvements; all tools sterilized; bath rooms in connection.

EMPLOYMENT OFFICES.

STAR EMPLOYMENT OFFICE, 636 Main St.; if you need help or seek employment call on us. 'Phone, main 1011.

WANTED.

WANTED SERVING IN FAMILIES BY FIRST-class seamstress. Call or address 419 Ann St.

WANTED—WORK AT WASHING, IRONING or house cleaning. Inquire at 701 Alta St.

MALTHOID ROOFING

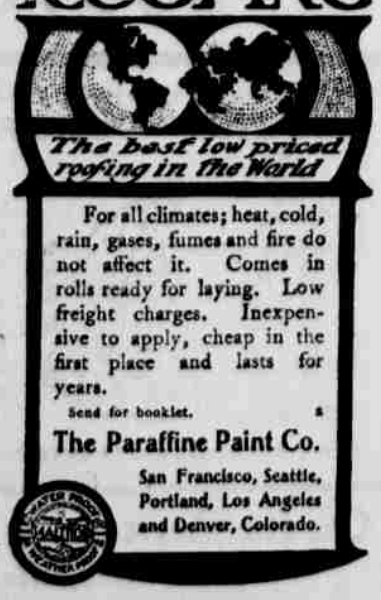

For all climates; heat, cold, rain, gases, fumes and fire do not affect it. Comes in rolls ready for laying. Low freight charges. Inexpensive to apply, cheap in the first place and lasts for years.

Send for booklet.

The Paraffine Paint Co.

San Francisco, Seattle, Portland, Los Angeles and Denver, Colorado.

CHICHESTER'S PILLS

Original and Only Genuine. A Standard Remedy, sold for 25 years. 10,000 Testimonials. Ladies, ask Druggist for CHICHESTER'S ENGLISH in RED and Gold metallic boxes, sealed with Blue Ribbon. Take no other. Refuse Substitutions and Imitations. Ask your Druggist, or send 4 cents in stamps for Particulars, Testimonials and Booklet for Ladies, by return Mail. Sold by all Druggists. Chichester Chemical Co. Madison Square, PHILA., PA.

SKIN DISEASES THE OUTCROPPING OF BAD BLOOD

And while not always painful are aggravating beyond expression. With few exceptions they are worse in spring and summer when the system begins to thaw out and the skin is reacting and making extra efforts to throw off the poisons that have accumulated during the winter. Then boils and pimples, rashes and eruptions of every conceivable kind make their appearance, and Eczema and Tetter—the twin terrors of skin diseases—Nettle-rash, Poison Oak and Ivy, and such other skin troubles as usually remain quiet during cold weather, break out afresh to torment and distract by their fearful burning, itching and stinging. A course of S. S. S. now will purify and enrich the blood, reinforce and tone up the general system and stimulate the sluggish circulation, thus warding off the diseases common to spring and summer. The skin, with good blood to nourish it, remains smooth and soft and free of all disfiguring eruptions.

I suffered with Eczema of the hands and face for over a year, it was not only annoying and painful but very unsightly, and I disliked to go out in the streets.

I tried at least a dozen soaps and salves and became very much discouraged until I read in the paper of the cures performed through the use of S. S. S. I had little faith at first but determined to give it a month's fair trial at least. I am pleased to state that I soon noticed a slight improvement, sufficient to decide me to keep it up. After the use of six bottles my skin was as smooth and soft as a baby's. This was a year ago and I have never had any trouble since.

MISS GENEVA BRIGGS.

216 So. 7th St., Minneapolis, Minn.

SSS

Send for our free book on diseases of the skin and write us if you desire medical advice or any special information. This will cost you nothing.

THE SWIFT SPECIFIC CO., ATLANTA, GA.

LET US FILL YOUR BILL FOR LUMBER

We can supply you with Building Material of all descriptions and save you money.

DOORS • WINDOWS

Building paper, lime, cement, brick and sand. Wood gutters for barns and dwellings a specialty.

Oregon Lumber Yard

Alta St., Opp. Court House

The Columbia Lodging House

Newly Furnished. Bar in connection.

Bet. Alta & Webb Sts. In Center of Block.

F. X. Schempp Proprietor

GOOD SOUND WOOD

Is always received when you place your order with us.

Fir. Tamarack and ..Pine..

Why buy poor coal when you can get the best for the same price?

Laatz Bros.

Telephone Main 51

WATER TANKS

We make a Specialty of Building Round or Square

WATER TANKS.

We make them right and they always give satisfaction. Our work is never slighted or botched.

Pendleton Planing Mill and Lumber Yard.

ROBERT FORSTER, Prop.

IT'S JUST A COUGH

that gets your lungs sore and weak and paves the way for Pneumonia or Consumption, or both. Acker's English Remedy will stop the cough in a day and heal your lungs. It will cure Consumption, Asthma, Bronchitis, and all throat and lung troubles. Positively guaranteed, and money refunded if you are not satisfied. Write to us for free sample. W. H. Hooker & Co., Buffalo, N. Y. F. W. Schmidt & Co., druggists.

ATTEMPTED DYNAMITING.

Drunken Men Arrested for Attempting to Blow Up Hotel.

Marshfield, April 3.—Patrick Nagle, William Forrest and Edward Forrest were arrested at North Bend Saturday by Marshal Carter and Nightwatch McCulloch, acting as constables, on the charge of attempting to commit the crime of murder by blowing up the Evanhoff house last Saturday night, when a dance was in progress.

A warrant was also issued for Edward Meadows on the same charge, but the man was not found, having disappeared the day after the crime was committed.

These are the men who were at the dance and were fired out on account of disorderly conduct.

Nagle has been on the bay about a year, and the others since November, and they have been working on the grading oprations at North Bend. They are out on $200 bail.

BROOKLYN-LONDON CHESS.

Annual International Match by Cable Commenced This Morning.

New York, April 3.—The annual international chess match by cable for the trophy offered by Sir George Newnes was commenced at 9 o'clock this morning. The contestants are the City of London Chess Club on the one side and the Brooklyn Chess Club on the other, the American end of the contest being conducted in the rooms of the latter organization.

The American team this year is exceptionally strong and the Brooklyn club has hopes of adding to its list of previous victories in the contests for the trophy. The American players are H. N. Pillsbury, H. J. Marshall, J. F. Barry, A. B. Hroges, Edward Hymes, H. G. Verght, C. M. Newman, Eugene Delmar, G. S. Howell and Herman Helms. Pillsbury and Marshall, having just finished playing in the international tournament at Monte Carlo and not having had time to return to America, are to play their respective games over the boards in London.

HARRIMAN'S NEW PROJECT.

Mexico Offers Him Big Inducement to Build Railway in Lower California.

San Francisco, April 3.—E. H. Harriman is to get a valuable land and cash concession from President Diaz, of Mexico, on condition that he build a railroad in Lower California that shall extend its entire distance north and south and have a connection with the main line of the Southern Pacific in California, says the Examiner. A company will be shortly incorporated in Mexico to build the proposed line.

The portion of the new road in this state will be known as the Gulf & Imperial Company. The latter is already building a road from Old Beach, a station on the Southern Pacific main line in the Colorado desert, south to the Colorado River, a distance of 40 miles. Twenty-eight miles of this line is now completed. The remainder of the distance to the river is surveyed and a preliminary survey through most of Lower California.

OUR MEAT NOT SHUT OUT.

Germany's New Inspection Law Does Not Reduce American Shipments.

Berlin, April 3.—The last provisions of the meat inspection law of June 3, 1900, went into effect quietly yesterday at the ports and throughout the empire. This most far-reaching and sumptuary measure was put in operation piecemeal by occasional decrees because of the ministry of the interior having to create the inspection machinery. The exporters will endeavor to cure beef with borax and thus comply with the German law, which, as it now appears, by no means destroys the American meat trade here, and it is not improbable that the total American meat imports this year will equal those of 1901, when the total valuation was about $8,000,000. Owing to high prices and insufficient home supplies, more than three-fourths of the imports of American meats are preserved.

AL G. FIELD'S MINSTRELS.

Famous Troupe to Appear for One Night at the Frazer.

The big daily street parade of the Al G. Field Greater Minstrels, has always been a potent factor in the attraction of thousands of people, who line the thoroughfares of the principal cities to witness the procession. The parade this season is pronounced by those who have witnessed it, to be without doubt or exception the most magnificent in the history of indoor exhibitions. Burt Cutlers complete military band of 25 solo musicians has been engaged in its entirety, and furnish inspiring music, as the pageant moves through the principal streets. The parade takes place daily at 11 o'clock. The Field's minstrels will appear at the Frazer Wednesday, April 8.

LAND OFFICE FIGHT.

J. W. Knowles and E. W. Bartlett Visit Senator Fulton at Baker City.

Baker City, April 3.—John W. Knowles, whose appointment as register of the La Grande land office was not confirmed at the last hour, arrived in this city last night to interview Senator Fulton on the subject of his appointment.

E. W. Bartlett, the present register was already in the city, and has held several confidential meetings with Fulton.

The friction between the two factions at La Grande is responsible for the present muddle in the land office fight.

It is President Roosevelt's avowed intention to make no change in officials unless the service can be improved thereby and when it became known that Knowles was to succeed Bartlett, a storm of messages was showered upon the president, declaring that his appointment would be no improvement in the service.

Knowles is city attorney at La Grande and has been elected by the gambling element.

Prominent republicans openly declare that his appointment is the result of political bargains and they are determined to see that his name is not confirmed.

Wanted—Two or three dozen chickens; Plymouth Rocks preferred. Address Box 124.

TAKE YOUR CHOICE

One of the finest residences in Pendleton—11 rooms all modern improvements; pretty lawn; complete $6,500. $2,500 down, balance on time.

Another residence—7 rooms, with bath, sewerage, electric lights; pretty lawn, shade trees, within three blocks of Main street, $2,500.

Other houses and lots from $600 to $2,500.

Nice residence lots, $150, $250 and $500.

Much Other Town Property, and Ranches.

Easy Terms, Where Desired.

E. D. BOYD, 111 Court Street

UNDER NEW MANAGEMENT

THE OLD DUTCH HENRY FEED YARD

Cor W. Alta and Lillith Sts.

L. Neff, formerly of the Hotel Alta, has charge of the Old Dutch Henry Feed Yard, and would be pleased to care for your horses. Plenty of stalls, large corrals for loose horses and cattle. Hay and grain for sale. Chop mill in connection.

WHAT IS THE USE

of suffering from Indigestion if you eat what you want, or of starving yourself to avoid such distress? Acker's Dyspepsia Tablets taken after eating will digest your food perfectly and free you from all the disagreeable symptoms of Indigestion and Dyspepsia. Eat what you like at any time, and take an Acker Tablet afterward. Positively guaranteed. Your money will always be refunded if you are not satisfied. Write to us for a free sample. W. H. Hooker & Co., Buffalo, N. Y.

A BAD FALL.

Might Have Resulted Fatally Had Help Not Come.

A resident of Pendleton has been persuaded to tell the story of a severe accident which befell him. Here is a lesson to be drawn from his experience:

G. W. Baker, living at Tustin and Aura streets, in Pendleton, says: "A year ago this coming April, while living in Seattle, Wash., I fell from a staging to the ground, 12 feet below, and struck squarely on my back. I was laid up for five weeks in bed and ever since then my kidneys have been affected. The secretions were highly colored and contained a sediment like brick dust. I had dizzy spells and headaches and a dull aching pain through my loins and kidneys and back. I procured Doan's Kidney Pills at the Brock & McComas Co. drug store and have used seven boxes. I consider myself cured. The urinary difficulty is a thing of the past and I have neither headaches, dizziness nor pains in my back."

For sale by all dealers. Price 50 cents per box. Foster-Milburn Co., Buffalo, N. Y., sole agents for the United States.

Remember the name—DOAN'S—and take no other.

HOTELS.

GOLDEN RULE HOTEL

Corner Court and Johnson Streets, Pendleton, Oregon.

M. F. Kelly, Proprietor.

HEATED BY STEAM LIGHTED BY ELECTRICITY

American Plan, rates $1.25 to $2.00 per day. European Plan, 50c, 75c, $1.00. Special rates by week or month.

Free 'bus meets all trains. Commercial trade solicited. Fine sample rooms.

Special Attention Given Country Trade

HOTEL ST. GEORGE

CORNER MAIN AND WEBB STS.

GEO. DARVEAU, Prop.

Elegantly Furnished Steam Heated

European Plan. Block and a half from depot. Sample room in connection.

ROOM RATE - 50c, 75c, $1.00

THE PORTLAND

PORTLAND, OREGON

American Plan, $3 per day and upwards. Headquarters for tourists and commercial travelers. Special rates made to families and single gentlemen. The management will be pleased at all times to show rooms and give prices. A modern Turkish bath establishment in the hotel.

H. C. BOWERS, Manager

Some Land BARGAINS!

480 acres grain and stock ranch in Klickitat County, Wash., 150 acres in wheat. Whole thing fenced two and three wires. Two good houses and two sets farm buildings, living water and wells. Sinical mountain free range for stock, $8 per acre.

We have the finest stock ranch in the west for sale. Controls all the water and range for twenty miles; twenty miles of fencing; 80 acres irrigated and in alfalfa. Fair buildings, orchard and vineyard, $25,000 takes it for two weeks.

Section Horse Heaven Land $7.00 per acre.

Irrigated Tracts at all Prices.

Nessly-Scott Investment Co., Prosser, Wash.

THE COE COMMISSION CO.

Holds no customer responsible for more than the margin he places on a trade.

A margin of one cent a bushel is required on grain, and $2 a share on stocks. An eighth cent a bushel commission is charged on grain and ¼ of one per cent on stocks.

B. E. KENNEDY

Manager Pendleton Office

120 COURT STREET

Daily East Oregonian by carrier, only 15 cents a week.

VIM VIGOR VITALITY FOR MEN

Mormon Bishops' Pills have been in use over 10 years by the Mormon Church and their followers. Positively cures the worst cases in old and young, either sex, effects of self abuse, dissipation, excesses, or cigarette smoking. Cures Lost Vim, Impotency, Lost Power, Night Losses, Spermatorrhœa, Lame in Back, Evil Desires, Seminal Emissions, Lame Back, Headache, Unfitness to Marry, Loss of Semen, Constipation, Stops Premature Age, Stops Nervousness, Sleepy Eyelids. Effects are immediate. Impart Vigor and Vitality to the whole system. Restores small size. Don't get despondent, a cure is at hand. Restores small size. Stimulates the brain and nerve centers. 50c a box, 6 for $2.50 by mail. Circulars free. Address Mormon Bishops' Pills Co. Pendleton, Oregon. Sold by all druggists. Sold by mail if druggist cannot supply you. Send money refunded with 6 boxes. Circulars free. Address Mormon Bishops' Pills Co. Pendleton, Oregon.

SOLD BY TALLMAN & CO., DRUGGISTS, PENDLETON.