East Oregonian.

SATURDAY, NOVEMBER 22, 1902.

"Let the GOLD DUST twins do your work."

No Soap, Borax, Soda or Ammonia is needed with

GOLD DUST

With little water and less effort you can clean any thing about the house better, easier and cheaper than with soap or any other cleanser. Once try it, you'll always buy it.

Made only by THE N. K. FAIRBANK COMPANY, Chicago. New York. Boston. St. Louis.

Makers of OVAL FAIRY SOAP.

ED. EBEN
Proprietor of the
EASTERN
CLOAK
SUIT
SKIRT and
WAIST FACTORY
announces his
Mid-Winter
Clearance Sale
on Jackets
Waists
Skirts
and Furs

FOR SALE

A half section of fine wheat land, all in summer-fallow, north of Pendleton. Good improvements.

Almost a section of land in one body, a short distance north of town.

FRANK B. CLOPTON
800 MAIN STREET

A WONDERFUL MEDICINE.

BEECHAM'S PILLS

For Bilious and Nervous Disorders, such as Wind and Pain in the Stomach, Sick Headache, Giddiness, Fulness and Swelling after meals, Dizziness and Drowsiness, Cold Chills, Flushings of Heat, Loss of Appetite, Shortness of Breath, Costiveness, Blotches on the Skin, Disturbed Sleep, Frightful Dreams, and all Nervous and Trembling Sensations, &c. THE FIRST DOSE WILL GIVE RELIEF IN TWENTY MINUTES. This is no fiction. Every sufferer is earnestly invited to try one Box of these Pills, and they will be acknowledged to be WITHOUT A RIVAL.

BEECHAM'S PILLS taken as directed, will quickly restore Females to complete health. They promptly remove any obstruction or irregularity of the system. For a

Weak Stomach, Impaired Digestion, Disordered Liver,

they act like magic—a few doses will work wonders upon the Vital Organs; Strengthening the muscular System, restoring the long-lost Complexion, bringing back the keen edge of appetite, and arousing with the Rosebud of Health the whole physical energy of the human frame. These are "facts" admitted by thousands, in all classes of society, and one of the best guarantees to the Nervous and Debilitated is that BEECHAM'S PILLS have the Largest Sale of any Patent Medicines in the World.

Beecham's Pills have been before the public for half a century, and are the most popular family medicine. No testimonials are published, as Beecham's Pills

RECOMMEND THEMSELVES.

Prepared only by Thomas Beecham, St. Helens, Eng., and 365 Canal St., New York.

Sold everywhere in boxes, 10c. and 25c.

THIS REMEDY Is Sure to GIVE Satisfaction.

CATARRH

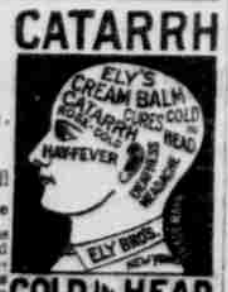

COLD IN HEAD

Ely's Cream Balm

Gives relief at once

It cleanses, soothes and heals the diseased membrane. It cures Catarrh and drives away a Cold in the Head quickly. It is absorbed. Heals and protects the membrane. Restores the sense of taste and smell. Full size 50c, at druggists or by mail; trial size 10c by mail. ELY BROTHERS, 56 Warren street, New York.

FASHION'S PHASES

DRESS THE TOPIC OF SUPREME IMPORTANCE.

Many Bewitching New Creations Were Seen at the Horse Show—Plaids Are Again in Favor.

New York, Nov. 22.—The society woman is the woman of the hour in Gotham.

This is only another way of saying that dress is the topic of supreme interest in Gotham just now. All society came to town for the horse show this week and will remain for the opera next and the result is a bewildering array of smart gowns.

One of the most bewitching fashions of the day is the velvet shirt waist and separate bodice. The latter is carried out in panne; the former in corduroy. The cord in the corduroy is specially thick and heavy, lending an effect that is almost severe. A design which attracted much attention a few days ago was made to fit into the figure very simply but perfectly, with a decided blouse at the front. The only ornament which the waist boasted was eight immense white silk buttons placed in couplets a small distance apart upon the front.

The waist was worn with a skirt of black ladies' cloth fitted perfectly plain across the back and hips and circled with narrow bands of black taffeta. Straight down the center of the back of the skirt there was a row of black silk buttons extending from the belt line to the hem.

To complete this costume a smart sheperdess hat was worn. The hat was trimmed with one immense waving ostrich plume and this placed directly across the crown from front to back, the quill being visible among the trimmings over the forehead, the end dropping below the brim in the rear.

Plaids have come into favor again this winter and are wresting from striped effects much of their popularity. The effects are decidedly Scotch and the favorite color combinations are blue and green with a dash of red or white or turquoise here and there. Shirt waists made of plaid velveteen are confined at the waist with belts of corded plaid silk fastened with clasps of Kaiserzinn and there is a broad back piece of the same metal to extend the girdle in the fashionable "dip."

Corduroy velvet is used in many ways for many purposes this season, but in no fashion does it show off to better advantage than in hats. Some very swell effects are stitched so that the work forms right angles with the ribs of the fabric. They come in white, blue, gray, black and plaids and are the proper thing for the tailor-made girl's morning and outing wear. The only permissible trimming is a knot of ribbon or a coque plume.

Panne velvet is used more for entire costumes than it was last year, and certainly nothing could be more elegant. It is graceful and pliable, while its exquisitely sheeny surface makes it at once one of the modes elegantes of the season. Maids and matrons alike realize the advantage of its rich effect and while it lends itself charmingly to all sorts of ornamentation, it is beautiful without one touch of trimming.

Brocaded with silk flowers of appliqued with lace medallons panne velvet is admirably suited for evening wear. One of the gowns which will be worn at the opening performance of the grand opera Monday night is of white panne brocaded with silk flowers, big yellow blossoms that appear life-like, so cleverly are they imitated. Inlet in the front of the bodice and skirt is a panel of lace, while a cienture and a fold at the decolletage of pale eau de Nil satin give a charming color note.

Another very handsome pattern of the black panne with insets of black Chantilly, with the pattern of the lace followed in green chenille. In the center of each medallion is an emerald and smaller stones are scattered throughout among the embroidery.

Both black and white nets are used extensively in the designing of evening and house gowns. These are often built upon two foundations, as it were, for between the net and the silk or satin slip there is an interlining of chiffon. This is affected to lend softness to the ensemble, for there is a tendency to regard with disfavor the steady lustre of taffeta or satin one notices through the perforations in the net unless a foundation of dull surface is selected.

White net in its newest guise is embroidered in small flowers or delicate designs in pale colors. A simple gown particularly becoming to youthful figures has a gored skirt shirred slightly all around the belt. There is a graduated flounce of lace around the foot and the sleeves and draped yoke are of the same material, the last outlined at the neck by lace insertions embroidered lightly with cerise.

Pale blue satin is used for another evening gown, trimmed with white tulle and violets. The flowers are grouped into generous sized bunches and nestled among the folds of the chiffon arranged around the foot of the skirt. The bodice is generously trimmed with Irish point lace supplemented by the folds of chiffon on which the violets repose.

There is no lack of novelties for the woman of fashion this season and some very striking ones are seen in the wrist bag which has grown into a necessity from a fad. The familiar suede and kid effects have given away to designs of plaid and moire silks, highly ornamented with jewels, embroidery or delicate hand-painted trimmings.

Suede is seldom seen in any color except biscuit. This however, is now

(Concluded on page 7.)

DRESS - GOODS - SALE

The biggest affair of the kind ever attempted by a Pendleton store. T sale is to affect this community with wonder and amazement. Beautiful f ces offered at ugly prices. Plain goods to sell at plainer figures and the to kind must come down and be common. In conjunction with this is our lim stock offered at cut prices, as an other attraction, and will reflect our gen as price cutters. We are keen, after your trade, and display to an admir public, our remarkable abilities as trade cornerers. We simply have to do big business or we could not sleep well. NOW READ:

This part of the "ad" will change daily

Black Goods

85c all wool fine serge	59c
25c wool serge, fine twill	18c
$2 silk and wool soufle	$1.19
69c all wool henrietta	43c
40c all wool serge	27c
75c fine wool soliel	39c
35c all wool flannels	19c
75c wool mohair, plain	49c
54-in. broad cloth, worth $1	69c

Colored Dress Goods

50c Nile green all wool henrietta	29c
$1 lavender all wool henrietta	69c
50c old rose all wool henrietta	36c
25c pink wool cashmere	19c
75c black and white plaids	49c
50c cadet homespun, special	27c
$1 all wool broad cloth	69c
85c tan mixed covert	59c
$1 silk and wool mixed novelty	49c

Lining Reductions

20c fancy silicia dark colors	13c
12½c white silicia	8c
7c colored dress binding	4c
15c colored fancy lining	6¼c
Colored cambrics	4c

Special line of ladies black hosiery, regular 20c, now 12½

Ready-to-Wear Dept.

65c ladies' black and colored coats, regular $5, $7.50, $9, $12, go at HALF PRICE

Colored jackets for children in mixed goods from $1.50 to $5 go at HALF PRICE

$2.50 fur ruffs, electric seal $1.50

$1, $1.25, $1.50 ladies' colored kid gloves 49c

NOW TRADE AT
THE BIG BOSTON STORE

MARTIN'S FAMILY GROCERY & BAKERY

Good, Clean, Fresh Groceries Cheap

Full weight, quick delivery, Telephone orders given careful attention . . . .

Just in fresh from the factory:—New buttered thin wafers, Nabisco assorted wafers, Champaign waters, Ramona wafers, Athena wafers, Animal and Brownie wafers, Sweet crackers, Uneeda biscuits, Pretzelletts, Graham crackers.

Dill sweet pickles and sour pickles, best sauerkraut, kippered herring, very fine . . . . . .

MARTIN'S FAMILY GROCERY & BAKERY

E. W. Grove

This signature is on every box of the genuine Laxative Bromo-Quinine Tablets the remedy that cures a cold in one day.

GILLETTE'S
SUPPLEMENTAL CHAMBER
For Shooting Pistol Cartridges in Rifles

Patent covers U. S. and Canada.

Saves 50 to 70 per cent on cost of ammunition. Made for 30-30, 30-40, 303, 32-40, 32 Special and 8 Mm. Mannlicher. Mailed for $1 to any address. Order from

The S. C. Company, ROSEBURG, OREGON

The 1900 Wash Machine

30 days free trial

Saves labor and produces clean clothes. . . . Cash Price $10

W. J. CLARKE & CO.
Court Street

FOR SALE AT THE EAST OREGONIAN office, large bundles of newspapers, containing over 100 big papers can be obtained for 25 cents a bundle.

Come To Us

For your lumber and building material of all descriptions you will save money and first-class stock. We can supply you with

Doors, Windows,

Screen doors and windows, building paper, lime, cement, brick and sand.

We make a specialty of water gutters for barns and dwellings.

Oregon Lumber Yard

Alta St., opp. Court House.

The East Oregonian is Eastern Oregon's representative paper. It is and the people appreciate it and it by their liberal patronage. It is advertising medium of this section