Through


HOTELS.

TEL PENDLETON

AN DRAN BROS., Props.

Best Hotel in Pendleton

and as good as any.

quarters for Traveling Men.
mmodious Sample Rooms.

es $2 per day.

rates by week or month.
xcellent Cuisine,
Every Modern Convenience.

d Billiard Room in Connection

Three Blocks from Depot.

DEN RULE HOTEL.

rner Court and Johnson Streets,
Pendleton, Oregon,
F. Kelly, Proprietor.

HEATED BY STEAM.
HTED BY ELECTRICITY

erican Plan, rates $1.25 to $2.00 a day.
opean plan, 50c, 75c, $1.00
cial rates by week or month

Meets all Trains.
Commercial Trade Solicited.
Fine Sample Rooms

attention given Country Trade

tel St. George

GEO. DARVEAU, Prop.

antly Furnished
Steam Heated

European Plan.
Block and a half from depot.
Sample Room in connection.

n-Rate 50c, 75c, $1.00

rmers Custom Mill

Fred Walters, Proprietor

pacity 150 barrels a day
ur exchanged for wheat
ur, Mill Feed, Chopped Feed, etc.
ys on hand.

MEDICAL

MEN AND WOMEN.

Use Big G for unnatural discharges, inflammations, irritations or ulcerations of mucous membranes. Painless, and not astringent or poisonous. Sold by Druggists, or sent in plain wrapper, by express, prepaid, for $1.00, or 3 bottles, $2.75. Circular sent on request.

CALL FOR COUNTY WARRANTS.

Umatilla county warrants registered in January and February, 1901, will be paid at office at the court house upon presentation. Interest ceases on date of publication.
Pendleton, Oregon, June 10, 1902.
S. K. YATES
Treasurer of Umatilla County.

PHYSISIANS.

DR. W. G. COLE, OFFICE IN JUDD building. Office hours, 10 to 12 a. m.; 1 to 5 p. m. Telephone, 77.

I. L. MILLER, M. D., DESPAIN BLOCK, treats and corrects eye troubles, catarrhal conditions and impaired hearing. Glasses corectly fitted for refractive errors.

DR. C. J. SMITH, OFFICE OVER THE Pendleton Savings bank. Telephone 30; residence telephone 31.

H. S. GARFIELD, M. D., HOMEOPATHIC physician and Surgeon. Office in Judd building. Telephone: Office, black 73; residence, black 24.

DR. WILLIAM HOUSE, PHYSICIAN AND Surgeon. Office, room 20, Judd building. Phone, Main 72. Residence Phone Red 23.

DR. D. J. M'FAUL, ROOM 17 ASSOCIATION block. Telephone Main 93; residence telephone, black 161.

DR. T. M. HENDERSON, PHYSICIAN and Surgeon. Specialties eye, ear, nose and throat. Office in Savings Bank building. Phone Main 33.

OSTEOPATHIC PHYSICIANS, DRS. Keyes & Keyes. Office one block west Boston Store.

DR. LYNN K. BLAKESLEE, CHRONIC and nervous diseases and diseases of women. Opp Hotel Pendleton, cor. Water and Main Sts., Pendleton, Ore. Phone Red 273.

LIVERY AND FEED STABLES.

COMMERICAL STABLES, G. W. FROOME Prop. Livery, Feed and Boarding. All kinds of turnouts. Competent drivers. Opposite Hotel Pendleton, telephone 16.

CITY STABLES, T. W. AYERS, PROP. Livery, feed and boarding. The best turnouts in the city. Alta St., between Main and Cottonwood Sts., Prone Main 70.

DEPOT LIVERY FEED AND SALES Stables. First class single and double rigs for all occasions. 627 Cottonwood St., Phone Main 79. Elvin Craig, Prop.

OREGON FEED YARD, W. T. BOYNTON Prop. Special care given to horses left with me. Lower Webb Street. Phone Red 264.

SECOND-HAND DEALERS.

GEORGE O'DANIEL, NEW AND SECOND hand goods bought and sold. Court St., Opera house block. Call and see him.

W. STROBLE, DEALER IN SECOND hand goods. If there is anything you need in new or second hand furniture, stoves, granite ware and crockery, call and get his prices. No. 212 Court St.

ELECTRICAL SUPPLIES.

MAPLE BROS., COURT STREET, LA Dow block. Electricians, dealers in electrical supplies. Houses, stores, wired for electric lights, bells or telephones. Electrical fixtures of all kinds. Get our prices. Repair work a specialty.

OREGON ELECTRICAL WORKS, C. F. KINE Prop. Corner Main and Webb streets. House and bell wiring neatly and promptly done. Give us a trial. All work guaranteed. Phone Red 403. C. F. Kine, prop.

HIDES, PELTS AND JUNK.

YOU CAN GET THE HIGHEST MARket price for your pelts, hides and all kinds of junk, such as rubber, brass, copper, lead, zinc, rags and bottles. Iron of all kinds a specialty. You can bring in 50 cents worth of rags or ship in $500 worth of hides and will be treated in the same way. We have come here to stay. Give us a call and you will be satisfied. L. Shank & Co., office and warehouse next to Eastern Hotel, Pendleton, Oregon. Telephone, Red 221.

CABS AND CARRIAGES.

CITY CAB LINE, ERWIN BAKER, PROP. Telephone Main 79. Stand in front of French restaurant.

MISCELLANEOUS.

RUBBER STAMPS OF ALL KINDS SEND for catalogue. Ferney's Stamp Works, Walla Walla, Wash.

KELLAR BROTHERS, PLASTERING and cementing. Cement walks a specialty. Estimates furnished free. Work guaranteed. Leave orders at Radley & Zahner's cigar store, Main St., P. O. box 104.


NOTICE TO CONTRACTORS.

Notice is hereby given that bids will be received by the County Clerk of Umatilla county, Oregon, on or before 10 o'clock, A. M., July 5th, 1902, for repairs to circuit court room of the county court house, in accordance with plans and specifications prepared by T. F. Howard, architect, and on file at county clerk's office.

A deposit of five per cent of the amount of the bid will be required of each bidder, to be forfeited to Umatilla county if the successful bidder fails to enter into contract as required by the county court of said county.

The court reserves the right to reject any and all bids.

By order of County Court.
W. D. CHAMBERLAIN, Clerk.

NOTICE.—BIDS FOR WOOD FOR UMATILLA COUNTY.

Notice is hereby given that bids will be received by the County Clerk of Umatilla county up to 12 o'clock, M., on July 5th, 1902, for furnishing 130 cords of sound four foot fir wood, cut from green timber; 90 cords to be delivered at the county court house, and 40 cords to be delivered at the county hospital; said wood to be delivered on or before November 1st, 1902.

The Court reserves the right to reject any and all bids.

By order of the County Court.
W. D. CHAMBERLAIN, Clerk.


PHOTOGRAPHERS.

W. S. BOWMAN, LEADING PHOTOGRApher of the city. Harvest views, Indian photos for sale. Finishing done for amateurs. Main St., near bridge. Phone Red 276.

DENTISTS.

E. A. VAUGHAN, DENTIST, OFFICE IN Judd building.

E. A. MANN, DENTIST, OFFICE IN ASSOCIATION block, over Schmidt's new drug store.

ARCHITECTS AND BUILDERS.

F. F. HOWARD, ARCHITECT AND SUperintendent, makes complete and reliable plans for buildings in the city or country. Room 17 Judd building.

SHEEK & COLE, CONTRACTORS AND builders. Estimates furnished on short notice. Job work a specialty. Prompt service. Shop on Bluff street near Main.

D. A. MAY, CONTRACTOR AND BUILder. Estimates furnished on all kinds of masonry, cement walks, stone walls, etc. Orders can be left at the East Oregonian office.

UP-TO-DATE.

Uncle Si—I wuz a leetle skeery about these here pants Samanthy built fer me, but, by gum, they're jest in style.

## CONSTRUCTION TO COMMENCE

### RIPARIA-LEWISTON ROAD WILL BUILD AT ONCE

**Orders Have Been Given to Start As Soon as Men and Materials Can Be Gotten Together.**

President Mohler, of the O. R. & N. Company, on Wednesday, received word from New York to proceed with the construction with the Riparia-Lewiston Railroad as fast as men and materials can be assembled for the work; according to the Portland Oregonian of Thursday.

In anticipation of this order he has had surveyors on the line several days retracing it and getting everything in readiness for resuming construction work. The bridge location across the Clearwater River at Lewiston, has been surveyed. It is roughly estimated that the cost of the structure will be about $250,000. Of course the cost of the 78 miles of railroad will greatly exceed that figrue.

**Result of Harmony.**

This road, proceeding from harmonization of the differences between the O. R. & N and the Northern Pacific as to the Clearwater country, it would be expected that the best line would be adopted for it, regardless of the company that first projected it. And this is said to be actually the case. The Northern Pacific surveyed a line up the south side of the Snake, when it was racing with the O. R. & N. for possession of the Clearwater Valley, and the claim was then made that the south bank of the stream offered the better location for the railroad. But that claim has been abandoned, and it is now said that the only practicable route lies on the north bank of the Snake. That is the line now to be utilized. The grad eis only 17 feet to the mile, and a few curves do not in any place exceed 4 per cent.

**Bids are Called For.**

Bids for the construction of the road have been called for to be presented at the office of Chief Engineer Kennedy by June 15, after which time there will be no delay about letting the contract and getting the work under way. All these preliminary operations are being conducted by the O. R. & N., but there will be a separate incorporation for the Riparia-Lewiston line, as there is for the road between Wallulu and Grange City on the lower Snake. This road was built and is owned by the Snake River Valley Railroad Company, of which W. W. Cotton, secretary and general attorney of the O. R. & N. Co., is president. Construction of the Riparia-Lewiston line will not wait for the new corporation, however. It is expected that dirt will be turned on the new work before the end of the month.

**Boats Will Still Run.**

Construction with this road will not do away with steamboating on the Snake rive. No matter which bank the road will be built on, there would still be the products of the opposite side to get out to market, and the steamers must be used for the purpose. About half the local traffic of the Snake river line above Riparia will need to be freighted across the river in boats, and there will be plenty of business for the steamers after the trains will be running.

**Astoria a Terminal.**

From a gentleman who has been in touch with Portland people for some time, comes a story to the effect that high railroad authority vouches for the statement that Chairman Harriman has actually purchased the Astoria railroad and will soon incorporate it into the Union Pacific system and make Astoria a terminal shipping point. The Portland People are said to be delighted with the prospective change in the seaport situation and expect Portland to have a great boom in consequence. Harriman will then put Portland on an equal basis with San Francisco.

## EVERETT VS. INDIANS.

**Lively Game of Ball Being Played This Afternoon.**

The big Everett team, amateur champions of the Northwest, arrived in the city last night and are pitted against the Indians at the local diamond this afternoon. The game is one of the stiffest which the locals have yet had to go up against and they will have to run like clock work to pull out winners.

They are determined to do or die, however, and those in attendance today and tomorrow will see two of the best games ever played in the city.

The Everett team played at Athena yesterday and were taken into the Yellow Kid's camp by a score of 4 to 2 in favor of the Kids. Just how this came about is not explained, but it was probably owing to the visitors' being tired out after their ride down from Walla Walla and the heavy playing which they have been doing on their trip.

**How's This.**

We offer One Hundred Dollars Reward for any case of Catarrh that cannot be cured by Hall's Catarh Cure.

F. J. CHENEY & CO., Toledo, O

We, the undersigned, have known F. J. Cheney for the past 15 years, and believe him to be perfectly honorable in all business transactions and financially able to carry out any obligations made by their firm.

WEST & TRUAX, Wholesale Druggists, Toledo, O.

WALDING, KINNAN & MARVIN, Wholesale Druggists, Toledo, O.

Hall's Catarrh Cure is taken internally, acting directly upon the blood and mucous surface of the system. Testimonials sent free. Price 75c per bottle. Sold by all Druggists.

Hall's Family Pills are the best.

**Northwest Dead.**

W. H. Middlemsis, a passenger conductor on the O. R. & N. between here and Spokane some 10 years ago, but more recently with the Rio Grande & Western, was killed in a wreck near Salt Lake Thursday night.

Mrs. Joe Cohen, of The Dalles, died at St. Vincent's hospital, Portland Thursday afternoon. She was suddenly taken ill while paying a visit to friends and her demise followed shortly after. She leaves a husband and five children.

Mrs. M. J. Gearhart, a pioneer of Lane county, died Thursday at her home on a farm near Eugene. She was 52 years of age and came west from Missouri in 1852, settling upon the afrm on which she died.

McReynold's creamery butter on sale in all stores. Ask for it.


Bingham Springs...

...NOW OPEN...

Health and Summer Resort

Twenty-two Miles East of Pendleton on O. R. & N.

Excursion Rates from all points

For further information address

Manager
Bingham Springs
GIBBON, Ore.

WOOD! COAL!
WOOD! COAL!
WOOD! COAL!

W. C. MINNIS

SELLS BOTH.

Kemerer Coal. First Class Wood

Orders Promptly Filled.

Telephone, Red 401, or call on W. C. MINNIS, Office Main Street, just opposite Hansford & Thompson's hardware store.

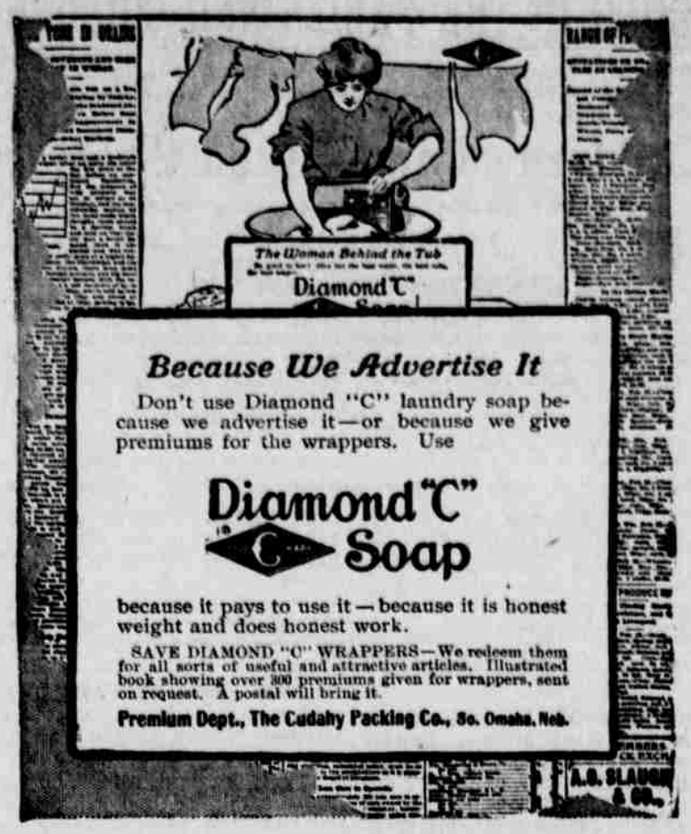


Because We Advertise It

Don't use Diamond "C" laundry soap because we advertise it—or because we give premiums for the wrappers. Use

Diamond "C" Soap

because it pays to use it—because it is honest weight and does honest work.

SAVE DIAMOND "C" WRAPPERS—We redeem them for all sorts of useful and attractive articles. Illustrated book showing over 300 premiums given for wrappers, sent on request. A postal will bring it.

Premium Dept., The Cudahy Packing Co., So. Omaha, Neb.

MISS FAY LEE,

President of the Shakespearian Club, Kansas City.

"Your booklet came to my home like a message of health when I had suffered with headache, backache and bearing-down pains. I was weak, nervous and hysterical and had not consulted any doctor, thinking it would pass away in time, but instead I found that the pains increased and were more frequent. I decided to try Wine of Cardui and in a short time was much improved. It seemed to act like a charm. I kept up the treatment and the result was most satisfactory. Words fail to express my gratitude for the suffering that is now saved me. I am in fine health, physically and mentally. I can only say 'thank you', but there is much more in my heart for you."

Miss Fay Lee.

BEARING-DOWN pains are the worst that women know. If you are suffering from this trouble you need not be uncertain about it. The pains in the abdomen and back that feel as if heavy weights were pulling down on the nerves of the stomach are "bearing-down pains". They may not be particularly severe at present but they are growing worse. That headache which nearly drives you distracted now is caused by the terrible nervous tension. The nerves soon begin to give way under the strain. You perhaps jump at any unusual disturbance, or laugh or weep, hysterically, at no apparent cause. That is what Miss Fay Lee, 603½ North Seventh Street, Kansas City, Kansas, was coming to when she rescued herself by taking Wine of Cardui. The Wine made her a strong, healthy woman again, as it has made a million other women strong and healthy. By inducing regular menstruation the entire system is relieved of the terrible wasting drains. The ligaments which hold the womb in place are strengthened by a healthy flow and that organ is returned to its normal position. Returning health is the result. This is what Wine of Cardui has done for thousands of the best women in America.

If you need advice write The Ladies' Advisory Department, The Chattanooga Medicine Company, Chattanooga, Tenn., describing all your symptoms freely, and a letter of advice will be sent you. Secure a $1.00 bottle of Wine of Cardui from your druggist to-day.

WINE of CARDUI

A million suffering women have found relief in Wine of Cardui.

Read Carefully

what we say hereafter concerning ourselves and our goods. We mean every word of it.

W. G. McPherson

Heating and Ventilating Engineer

47 First Street, Portland, Oregon

HAY TIME

Attention, Farmers!

I have a full line of FORKS, ROPE, CABLE, HAY CARRIERS, Etc.

Prices are lowest, quality considered.

T. C. TAYLOR

THE HARDWARE MAN

741 Main Street

GRAND FREE PICNIC

EVERY SUNDAY at KINE'S GROVE

Dancing Begins at 2 o'clock each Sunday. Busses to and from the grounds day and Night.

RESTAURANT ON GROUNDS. The grove can be engaged for picnic parties by applying to PETER SMITH, at Hotel St. George.