

**Itch! Itch! Itch!**  
**Awful Itching of Eczema**  
**Dreadful Scaling of**  
**Psoriasis**  
**CURED BY CUTICURA**

CUTICURA SOAP, to cleanse the skin of crusts and scales, CUTICURA Ointment, to allay itching, and soothe and heal, and CUTICURA RESOLVENT, to cool and cleanse the blood, make the most complete and speedy cure treatment for torturing, disfiguring humors, rashes, and irritations, with loss of hair, which have defied the skill of the best physicians and all other remedies, a single set being often sufficient to cure the most obstinate case.

**CUTICURA THE SET \$1.25**  
 Dr. Soap, 25c; Ointment, 50c; Resolvent, 50c. Sold everywhere. FOTTEE D. AND C. LOOP, Prop., Boston.  
**RED ROUGH HANDS** Softened and Beautified by CUTICURA SOAP.

**Now Open**  
**The Delta**

Ready to serve you with the most delicious ice cream or soda water, or to supply you with the finest of confectionery.

Drop into the Delta any day or evening and you will be pleased with your experience.

**THE DELTA**  
 C. W. IRVIN, Proprietor  
 Martin Block.

**OUR BUSINESS**

is to enhance the beauty of the interior or exterior of your buildings and we are prepared to do the work in a most artistic manner. Our line of wall paper, paints, oils, etc., is complete, and we have an efficient corps of men to do your paper hanging or painting. Let us figure on your job. We contract to complete your work...

**C. C. SHARP**  
 Opera House block

**The Columbia Lodging House**

NEWLY FURNISHED BAR IN CONNECTION IN CENTER OF BLOCK BET. ALTA & WEBB STS  
**F. X. SCHEMPP, Prop.**

- El Principe Degales**
- Henry The Fourth**
- La Flor Stanford**
- Sanches & Haya**
- El Telegrapho**
- La Mia**
- Charles The Great**
- 2 for 25 cents**
- Maloy.**

**SUGGESTION FOR ROADS.**

**National Vehicle Tax and a System of Road Maps.**

State Senator Earle of Michigan is an enthusiastic advocate of good roads, and he has induced several counties in his state to provide funds for a practical demonstration of roadbuilding as it should be carried on by city, county, state and federal governments, says the Philadelphia North American. He expects to start out next spring as soon as the season will permit with a good roads train drawn by a traction engine, which will make a tour of the central part of the state, traveling about 500 miles. Before the start central points will be selected where the train will stop and build a sample mile of good road.

Senator Earle urges an appropriation of at least \$1,000,000 by congress for the betterment of highways, and he also advocates a national vehicle tax of 50 cents a year for that purpose. One of his schemes is to have the government make road maps of every county in the United States, showing bad roads in red, fairly good ones in blue and improved roads in black. He would have these county maps published in book form and sold at post-offices for 5 cents. Senator Earle says: "If I wanted to buy a farm in a certain locality, my first step for the purpose of investigation would be to purchase one of these little maps, and I would be very sure that I would purchase my farm along the route of one of these good roads, for I have found out from observation that it costs 17 cents less a mile to transport farm produce over an improved road than over a bad one."

There is nothing more important than good roads to the material welfare of a country, and it is to be hoped that congress may have the wisdom to take the matter up earnestly and make liberal appropriations in aid of the good roads movement even if it is necessary to reduce the sum customarily devoted to the improvement of waterless creeks.

**MAKING A GOOD ROAD.**

**Without Competent Men There is No Chance of Success.**

A good road can be made by putting in a layer of large or medium sized stone, then on that a layer of crushed stone and on that a covering of gravel and rolling the surface down hard and smooth. But that is not all that is needed, says the American Cultivator. A part of the skill is like the old gentleman's rule for making good coffee, "When you make it, put in some." We have been watching the work on a bit of road this season. There are about three inches in depth of the round cobbles, one inch of crushed stone and one inch of gravel and loam mixed, which, by wetting and rolling, has been so pressed down into the stones that it is no less than a half inch. If it were whitewashed after it was rolled, it could not look much better, but it might be more durable. We think before one winter passes the larger stones will be at the surface and the covering will have washed away or settled down below them.

In close proximity to a strip built by the state as an example of how to build a good road, it is likely to furnish an equally good example of how not to make a good road. It is one of those cases, too common, where the town thought to give employment to its own citizens instead of hiring the work done by contract, when it would have been better to have employed a competent man with ablebodied help and supported its cripples from the town's poor fund than to have paid them \$1.75 for eight hours' loafing or trying to do that which some of them were unable to do by reason of old age and others were utterly incompetent to do well, while few of them cared for or took any interest in any part of the work excepting drawing their pay.

**..USE PURE..**

**Artificial Ice**



Telephone Main 105.  
**No Sediment to Foul**  
**Your Refrigerator**  
**No Disease Germs to**  
**Endanger Your Health**  
**VAN ORSDALL & ROSS**

**SIMPLE DUTCH DESIGN.**

**Well Arranged Residence That Will Not Cost More Than \$1,500.**

[Copyright, 1902, by George Hitchings, 41 Park row, Times building, New York.]  
 This is of simple Dutch design, most conveniently arranged. The lines are sufficiently broken to give it an attractive appearance, and it boasts



FRONT ELEVATION.

many excellent features, including the piazza. It has a twenty foot front and a thirty-two foot side.

The underpinning is of hard burnt brick pointed up with portland cement. The superstructure is frame. The exterior framework is sheathed, papered and clapboarded. It is painted colonial yellow, with cream white trimmings. The gables are covered with cedar

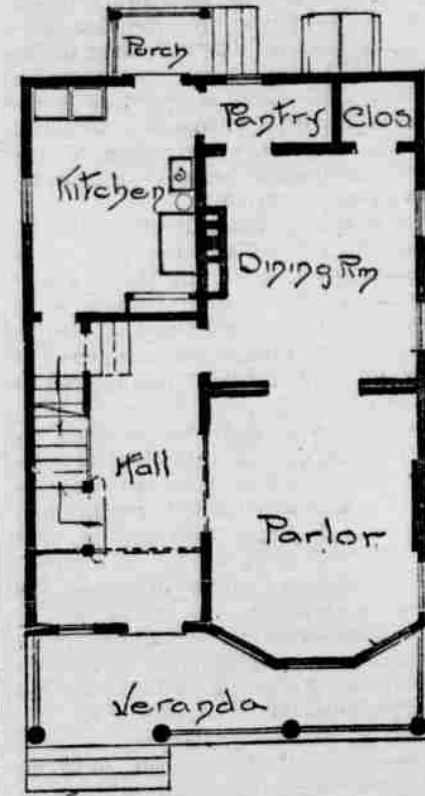

FIRST FLOOR PLAN.

bunch shingles stained a burnt sienna. The roof is shingled and stained a moss green.

The house is trimmed throughout with cypress. The hall contains an ornamental staircase turned out of similar wood, and it has a leaded glass window at the landing. The front door has a bevel plate glass panel. The parlor has an elaborate oak mantel. The dining room is connected with the parlor by sliding doors and with

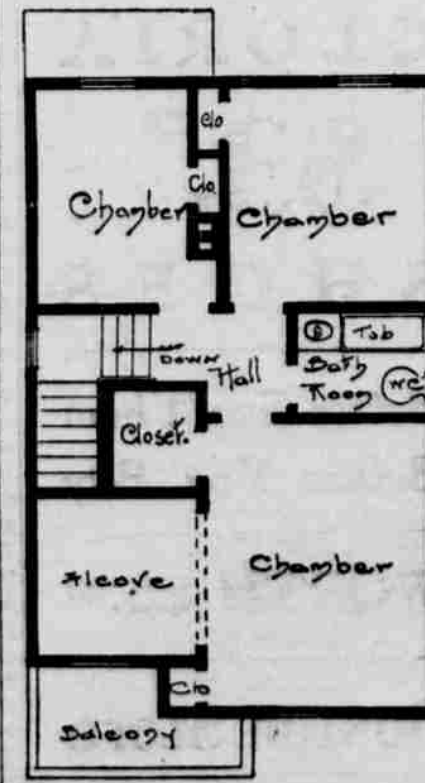

SECOND FLOOR PLAN.

the kitchen by a butler's pantry. The kitchen hall has all modern fixtures. The second floor has three large bedrooms and a bath, each room provided with a large closet. The bathroom is blocked off with imitation tile, wainscoting and open nickel fixtures. Cost to build complete, \$1,500.

**The Architect's Mission.**

The architect whose artistic perceptions lead him past and beyond the limitations of constructive methods into the sunlight of forceful originality is already well on the way to that higher plane where genius stands superior to tradition or environment, and I am far on the road to error if he does not first find this in the designing of homes for the people rather than in strife for that great temple he feels himself competent to plan and direct.  
 -Charles Hite-Smith.

**CATARRH**

The treatment of Catarrh with antiseptic and astringent washes, lotions, salves, medicated tobacco and cigarettes or any external or local application, is just as senseless as would be kindling a fire on top of the pot to make it boil. True, these give temporary relief, but the cavities and passages of the head and the bronchial tubes soon fill up again with mucus.

Taking cold is the first step towards Catarrh, for it checks perspiration, and the poisonous acids and vapors which should pass off through the skin, are thrown back upon the mucous membrane or inner skin, producing inflammation and excessive flow of mucus, much of which is absorbed into the blood, and through the circulation reaches every part of the system, involving the Stomach, Kidneys and other parts of the body. When the disease assumes the dry form, the breath becomes exceedingly foul, blinding headaches are frequent, the eyes red, becomes exceedingly sore, and a constant ringing in the ears. No remedy that does hearing affected and a constant ringing in the ears. S. S. S. expels from the not reach the polluted blood can cure Catarrh. S. S. S. expels from the circulation all offensive matter, and when rich, pure blood is again coursing through the body the mucous membranes become healthy and the skin active, all the disagreeable, painful symptoms disappear, and a permanent, thorough cure is effected.

S. S. S. being a strictly vegetable blood purifier does not derange the Stomach and digestion, but the appetite and general health rapidly improve under its tonic effects. Write us about your case and get the best medical advice free. Book on blood and skin diseases sent on application.  
**THE SWIFT SPECIFIC CO., Atlanta, Ga.**

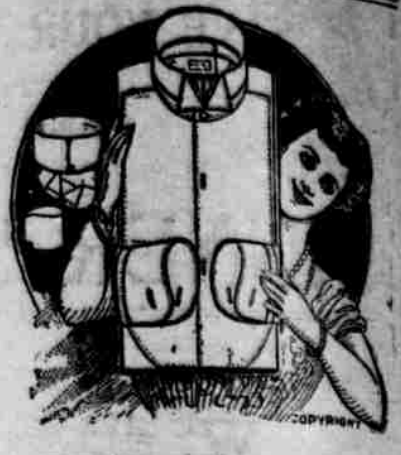

**A GOOD FRONT!**

brings many a deserving man success, who, ill-clad, might fail. Our share in making your apparel what it ought to be consists in keeping your linen and other wearables in fine shape, so far as washing and ironing them is concerned. Ever tried our work, our style, our prices?

**THE DOMESTIC LAUNDRY**  
 J. F. Robinson, Prop. Pendleton.

**Why Not?**

pass a pleasant evening playing Pool or Billiards at  
**Golden Rule Pool and Billiard Parlor**  
**WILLIAMS & WILLIAMS**  
 213 Court Street.

**Mountain Resort FOR SALE**

The celebrated "Bingham Springs," located in the Blue Mountains on the Umatilla River, complete, with furniture, fixtures, stages and stock. Absolute control of five miles of best trout fishing stream in Oregon. Will sell 80 acre tract including hotel grounds with water privileges, or 960 acres, as desired; making fine stock farm, controlling big range. Or will lease. Call on or address:

**Frank B. Clopton Pendleton, Oregon**

**LaFontaine & Garrison Proprietors Old Dutch Henry Feed Yard!**

Cavalry Horses for Sale. BEST OF CARE TAKEN OF TEAMS OVER NIGHT. GIVE US A CALL. **KEEP YOUR**

**Not on Pasco, BUT ON BYERS' GROVE ADDITION TO PENDLETON.** I still have Farms for Sale. **N. Berkeley** THE REAL ESTATE MAN. Savings Bank Building, Pendleton, Or.

**THE Golconda Gold Mine**

**A Plain Statement of Fact:**

The GOLCONDA MINE, in the Sumpter district, with all its equipment, and ten other claims, was recently purchased by the Golconda Consolidated Gold Mines Company, principal office in Pendleton, which is now operating the mine. The full purchase price is paid, and all but the treasury stock disposed of to those who advanced the purchase price.

There was left in the treasury for an operating fund 500,000 shares of treasury stock. Some of this stock is offered for sale, not exceeding 200,000 shares of it will be sold; as that will supply ample funds until the mine is more than self-sustaining. This stock is offered at 10 CENTS A SHARE for the next thirty days.

As an investment of this character nothing equals it. To prove its worth those at work in the mine, who are in a position to know what is in the Golconda, have bought stock at ten cents a share to the extent of their financial ability. Those who have a little money which they can spare for the purpose should take 1,000 or more shares of this stock, as they will most likely find it the very best investment they ever made in their lives.

Address all orders for stock with checks in favor of **JAMES A. HOWARD** Secretary Golconda Consolidated Gold Mines Company, **PENDLETON, ORE.**

**FRAZIER'S STABLES ATTENTION!**

**WESTFIELD**, record 2:22 1-2, will make the season at **FROOME'S STABLE, PENDLETON**, every day in the week, except Wednesday and Thursday. At **ATHENA** on Wednesday and Thursday of each week. **TERMS:** For the season, \$18; to insure, \$25.

**SULLIVAN**, Clydesdale, will make the season at **FROOME'S STABLE, PENDLETON**, every day in the week, except Monday and Tuesday; at **WILLIAM TEMPLE'S** place seven miles northwest of Pendleton, on Mondays and Tuesdays. **TERMS:** For the season, \$12; to insure, \$15.

For further information address **FRANK FRAZIER, Pendleton, Oregon**



Hammering It Into His Head  
 -THAT-  
**Schultz's Pilsner Beer Is the Best**  
 brewed isn't necessary at all. You will find that every man, of either business or pleasure, knows it. There is nothing so bracing and thirst quenching, when suffering from spring fever or fatigue, as a foaming glass of cold **PILSNER BEER**. You think you have a new lease on life after enjoying its exhilarating thrill.

**BEAUTIFUL**

Are the exclusive new patterns in wall paper we are showing. Praise is heard from all who select their paper from us and allow us to do their work. Our workmen do your work right. If you have painting you want done entrust your job to us and you will be satisfied.

**Murphy, ARTISTIC DECORATOR COURT STREET**

OLD NEWSPAPERS-TO PUT UNDER carpets, on shelves, walls, or for wrapping purposes. Old newspapers in large bundles of one hundred each at 25 cents a bundle at the **EAST OREGONIAN** office, Pendleton, Oregon.

**WOOD! COAL! WOOD! COAL! WOOD! COAL! W. C. MINNIS SELLS BOTH.**

**Kemerer Coal. First Class Wood Orders Promptly Filled.**

Telephone, Red 401, or call on **W. C. MINNIS**, Office Main Street, just opposite Hansford & Thompson's hardware store.

**Have the Feathers** In your feather beds **RENOVATED** By the 1902 STEAM PROCESS. No mixing of feathers. You get your own feathers. Work called for and delivered. **WORKS LOCATED AT 709 JANE STREET**