

Reduction Sale

Ladies' Kid Boxed Vesting Top, Lace \$2.50 Shoes now \$2.
Kid Boxed, Black Serge, Top Pat Tip \$2.50 Shoe now \$2.
Fine Kid Shoes, sizes 3 1/2 to 7, old price \$2; reduced to \$1.50
Spring Heel, Kid Button Shoes \$2.50 values, now \$1.75.
Broken Lines of Ladies' Fine Kid Shoes, ranging in price from \$2.50 to \$2.72, price reduced to \$1.75.

Dindinger, Wilson & Company

Successors to Cleaver Brothers.
Phone Black 91

SPECIAL TRAIN GOES.

Baseball Rooters Will Visit Athena Next Sunday.

The Walla Walla and Athena baseball teams meet on the diamond at Athena next Sunday for Walla Walla's opening game of the season. Sharpstein's "Sharpshooters" and the "Yellow Kids" are expected to do things to each other at this game. Walla Walla will be on hand with a special train of rooters and a brass band. The O. R. & N. Co. will run a special train also from Pendleton leaving at 1 p. m., so that those who want to see the game will be able to take it in. Excursionists from Pendleton will be returned on the regular train, leaving Athena at 4:40 p. m. Fare for the round trip, 75 cents. Tickets will be on sale Sunday morning and those wishing to go up on the regular train which leaves at 8:15 may do so. The game will not be called until the arrival of the special train from here.

Annual Parish Meeting.

The parish of the Church of the Redeemer will hold its annual business meeting at the church this evening, beginning at 7:30 o'clock. Reports for the year will be presented and a new vestry will be elected to serve during the coming year. A full attendance is desired. This congregation of the Episcopal church now enters upon the 15th year of its organization as a parish and self-supporting church.

Rather a wild story has been set afloat in the East that the river and harbor bill will be defeated by Western men who favor irrigation on account of the attitude of the president on the pending irrigation measure.

For a First-Class article in

Stationery, Blank-books, Office and Typewriter Supplies

Go to **TALLMAN & CO.**
THE LEADING DRUGGISTS.

A \$10.00 SHOE

If not properly fitted is not worth 30c.
As it not only injures the feet, but does not wear.

Our Shoes at \$3 and \$3.50

Are worth double the price in actual value because they fit and consequently give excellent service.

The Pendleton Shoe Company 645 Main Street

This signature is on every box of the genuine **Laxative Bromo-Quinine Tablets** the remedy that cures a cold in one day.

PAY YOUR TAXES

IF YOU HURRY, YOU WILL SAVE SOME MONEY.

Tax Paying Time is Here—Delinquency Begins Next Monday, April 7.

Have you paid your 1901 taxes? If not, it is high time you were looking after the matter, or you will not only have to pay the original taxes, but will be taxed with some costs as a penalty for not paying. All property if at least one-half of the tax against it is not paid by the first Monday in April will become delinquent and the sheriff will be required to levy thereon and sell to satisfy the county's bill against it. The law reads:

"If your taxes are not paid on or before the first Monday in April, then they will become delinquent, when there will be added a penalty of 10 per cent., and the tax will also draw interest at the rate of 12 per cent per annum in addition to the penalty."

"If you pay one-half of your taxes on or before the first Monday of April, then the remaining half may run up to and including the first Monday in October following, but if the last half of the tax due is not paid by the first Monday of October it becomes delinquent, and there will be added to such balance a penalty of 10 per cent., and in addition such balance will bear interest at the rate of 12 per cent per annum from the first Monday in April until paid."

"On all personal property taxes, if one-half is not paid on or before the first Monday of April, the law compels the sheriff to levy upon and collect the same after May 1st, hence to prevent a levy upon personal property after May 1st it will be necessary for one-half to be paid as above stated."

It Will Pay to Hurry.

Therefore, the time is short in which you can pay and escape having your property seized by the officers of the law and sold to the highest bidder for the claim the county has against it. There is no deviation from the above and you will have to hurry, as there is only three more days in which to visit the sheriff's office, pay your taxes and get a receipt therefor.

Since the 15th of last month, when the rebate was stopped, very little money has been paid into the county, and the deputies who are collecting taxes have had little to do. Very few people are taking advantage of the privilege of paying half of their taxes and letting the other half go until the first Monday in October. This is a liberal concession, and if you do not feel that you can pay all your assessments now, it will pay you to make a special effort to at least pay one-half between this and Saturday night.

MARY ROTHROCK WON PRIZE TUESDAY NIGHT.

It Was Offered by the Rev. W. E. Potwine for Sight Reading.

The prize of \$5 offered some time ago by Rev. W. E. Potwine, for the high school or eighth grade pupil who could read the most fluently at sight, was won last night by Miss Mary Rothrock.

The assembly hall was crowded with an enthusiastic audience and the eleven contestants read with an excellence that won applause from all present. The provisions, as laid out by Mr. Potwine, was that each contestant was to read at sight two selections of prose and one selection of poetry, the selections to be made one from the Acts of the Apostles, one from the "Merchant of Venice," and one from "Ivanhoe," to be announced by the judges at the time of the contest. The prize was to be given to the reader who was the most excellent in enunciation, emphasis and expression, correct pronunciation and intelligent interpretation of the author's thought. The object of Mr. Potwine's offering the prize was to stimulate the desire among the school pupils to cultivate correct and fluent reading of the English language and was open to all the

CHAS. B. HANFORD IN "TAMING OF THE SHREW."

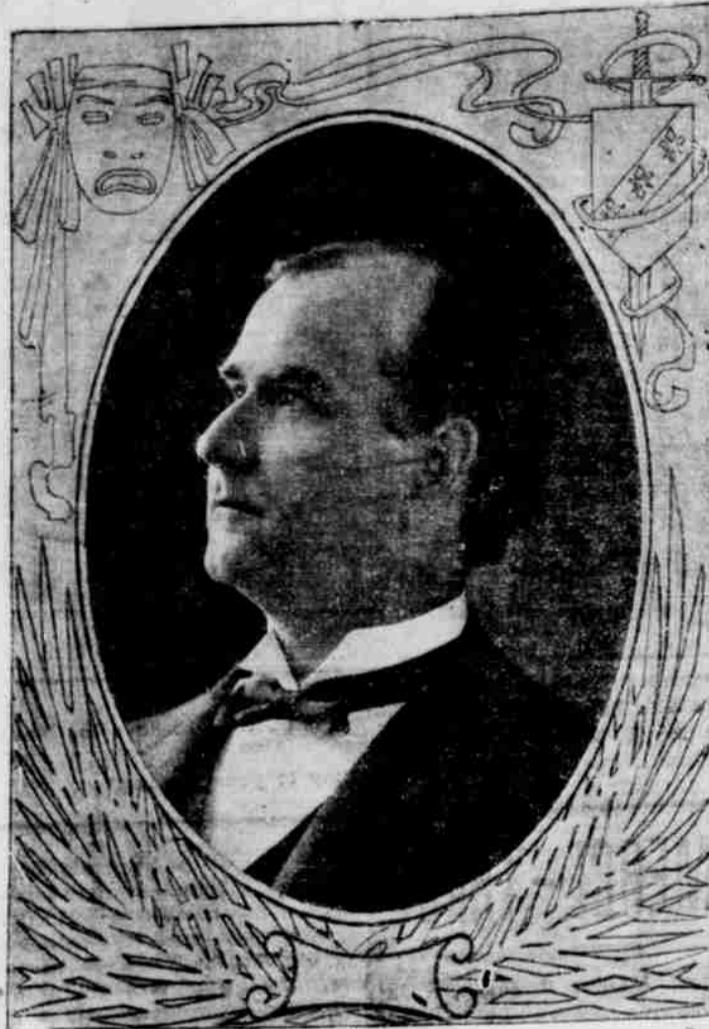

Charles B. Hanford.

It is easy to understand why Chas. B. Hanford in the revival of "The Taming of the Shrew," is meeting with such success this season. Mr. Hanford's excellent reputation is one cause. Another is the popularity of the comedy, which is admittedly the most amusing of Shakespeare's lighter works. "The Taming of the Shrew" is so full of ludicrous situations that the spectators cannot restrain his merriment from the beginning to the ending. The character of Petruchio in the hands of Mr. Hanford is said to be an impersonation which no lover

of Shakespeare can afford to miss. Petruchio's shrewd wife is cleverly portrayed, it is reported, by Helen Grantly, the beautiful young actress whose picture was recently awarded first prize by the Photographers' Convention in London. Several actors and actresses who appeared in Edwin Booth's and Ada Rehan's production of "The Taming of the Shrew," are associated with Mr. Hanford. Complete scenery, beautiful costumes, electrical effects, etc., are carried with this production which will be seen in this city at the Frazer, on Wednesday, April 16.

pupils of the high school and eighth grade.

Those who participated in the contest were: Edith Johnson, Clara Boylen, Iter Neil, Essie Smith, Myrtle Diney, Mary Rothrock, Carol Van Orsdall, Clarence Allen, William Lowell, Charles King, Albert Warner.

The judges were Col. William Parsons, Col. E. D. Boyd and Attorney C. H. Carter.

In addition to the contest in reading a musical program was rendered consisting of a piano solo by Miss Effie Smith, vocal music by the little Parkes girls, piano duet by Misses Eva Hulse and Una Smith, mandolin and guitar duet by Messrs Smith and Boylen and a piano solo by Vesta Dennis.

Rev. M. Potwine also gave a short talk encouraging the young people to cultivate the ability of reading aloud.

PERSONAL MENTION

George Rohrman, of Milton, is in town.

G. M. Rowland, of Gurdane, was in town Tuesday.

R. E. Porter is in town from his home in Meacham.

E. H. Boyer, of Walla Walla, is registered at Hotel St. George.

Mrs. M. F. Kelley left this morning for Walla Walla to visit friends.

J. W. Sawyer, of the Sawyer Tailoring Company, of Walla Walla, is in town.

After spending the winter in California, Martin Compton has returned to his home in Pendleton.

County Clerk W. D. Chamberlain returned Tuesday evening from Athena, where he had been on business.

Theo Galland, of the Galland Bros. brewery, one of the leading establishments of the kind in Spokane, is in the city meeting old friends.

C. R. Dutton will leave tomorrow for Ukiah to make arrangements with the Ukiah creamery for cream to use in making ice cream for the summer.

Saturday afternoon, Chas. E. Knight and Miss Clara Childers were married here, Judge Thomas Fitz Gerald officiating. The marriage was solemnized in the office of the justice of the peace in the presence of H. Wells and E. Hill.

C. W. Irvin and Mrs. Anna Davis, both of Umatilla county, were united in marriage Monday afternoon at the lodging house of Mrs. R. A. Strahon, on Court street, by County Judge G. A. Hartman. The marriage was a very quiet affair, in the presence of a few friends.

George O. Campbell and W. E. Haney, formerly employed in the St. Joe store, have purchased the delivery wagon of Morgan Castle and will run it in the future. Will A. Leathers has taken the place of Mr. Haney in the grocery department of the St. Joe store.

Dr. A. H. Brown, of Waitsburg, formerly of Baker City, was a guest of the Golden Rule hotel last night on his

way home from an extended business trip through the Long Creek country. He says that the stockmen of that country are praying for warm weather and grass as feed is getting scarce.

PORTLAND'S BRANCH.

Norte Dame University to be Head of Small College.

South Bend, Ind., April 2.—Notre Dame University will establish a fourth branch at Portland, Ore., in September. The announcement was made today that a small college there will be taken in charge under the auspices of Archbishop Christie and greatly enlarged and its scope increased. Seventy acres of ground will be utilized in connection with the new college, which will be easily accessible by rail and steamer, and will be the largest educational institution on the Pacific Coast.

Steel Shod Shoes for Boys

Give more days hard wear than any other shoe made. The price range is

\$2.00 TO \$2.50

Comfort Shoes for Ladaes

Peoples Warehouse.

CALL FOR COUNTY WARRANTS.
All Umatilla county warrants registered at my office at the court house upon presentation. Interest ceases on date of publication.
Pendleton, Oregon, March 28, 1902.
S. E. YATES,
Treasurer of Umatilla County

VERDICT OF FINANCIERS.

Enormous Business of the Equitable Life During the Year 1901.
In New York, the greatest financial center of the United States, the Equitable Life produced more than \$61,000,000 business during 1901. No other company ever produced there such a volume of business in one year. The Equitable, the youngest of the big companies, is 43 years old, and yet it has in its home state more than \$247,000,000 insurance in force. No other life insurance company has ever as yet been able to approach anywhere near that figure. Wherever finance is understood, the Equitable Life's superior management and financial strength gain for it marked preference.

Celebrated Athlete Weds.

Washington, April 2.—Theodore G. McGirr, a prominent member of the New York Athletic club and holder of the ten-mile amateur championship of America, was married to Miss Rebecca Barharin in this city today. The ceremony took place at St. Patrick's church and was witnessed by many persons of prominence.

Suicide of a Professor.

Seattle, April 2.—Professor F. W. Colegrave, of the University of Washington, who suicided on the Northern Pacific train en route to St. Paul, left the college under peculiar circumstances. It is thought he was insane. He resigned and disappeared last week.

Furnish

us with a disatisfied coffee user and we will not palm off a concoction of oats, barley, etc., put up in packages, but will give them "Owl Special," a coffee that

The approval of all who try it is a blend of Mocha, Java and two other coffees, makes all horse-feed, put up in packages, take a back seat.

TRY IT ONCE— You will want

Owl Tea House

Cheapest place in Oregon

Pendleton-Ukiah Stage

Huston & Carney, Prop's.

Leave Pendleton every day at 7 o'clock except Sunday, for Pilot Rock, Ridge, Alba and Ukiah. Good accommodations. Reasonable freight passenger rates. City office at Tallman & Co. store.

ST. JOE STORE

Special Sale for this Week.

We will give FREE with every Gent's Suit of Clothes, ONE NICE HAT.

With every Child's Knee Pant Suit we will give absolutely free a Nice Cap. All of our Ladies' \$2.50 Shoes go at \$2. This is a rare chance to get good Shoes cheap. Five hundred yards beautiful Wash Silks at a 10 per cent. Discount of 10 per cent. Just received the nobbiest line Gent's Shirts ever shown in this city. Come and see us.

THE LYONS MERCANTILE CO.

STAMPED BY EXCELLENCE

..BACKED BY EXPERIENCE..

For Hats to come from the Carrier is to have the best that capital and long experience can produce. Our hats are designed and made with the demands of the buying public well in mind. It will be found that no other hats are more popular and late in design as ours.

+++

CARRIER MILLINERY

Carpets Carpets Carpets Furniture Furniture Furniture

We are Headquarters Seeing is believing

M. A. RADER.

Main and Webb Streets Pendleton, Ore.

HOGS, HORSES, POULTRY

Lee's U. S. Hog Remedy for swine plague. Intensive Stock Food for horses and cattle. Linseed Oil Meal for young Kow Kure for Milch cows. Poultry foods and tonics, many

SEED SPELTZ A New Cereal Hay and Grain

C. F. COLESWORTHY,
Hay, Grain and Feed.

127 and 129 East Alta Street. Pendleton