East Oregonian

SATURDAY, FEBRUARY 15, 1902.

DAILY, WEEKLY AND SEMI-WEEKLY
— BY THE —
East Oregonian Publishing Company
— AT —
PENDLETON, OREGON.

DAILY SUBSCRIPTION RATES:

One copy per year, by mail	$5 00
One copy six months, by mail	2 50
One copy per week, by carrier	15
Trial subscription	50
Single numbers	05

SEMI-WEEKLY SUBSCRIPTION RATES:

One copy one year	$2 00
One copy six months	1 00
Trial subscription	50
Single numbers	05

WEEKLY SUBSCRIPTION RATES:

One copy one year	$1 50
One copy six months	75
Trial subscription	50
Single copy	05

ADVERTISING RATES:
(Display Advertisements.)

One inch, or less, in Semi-Weekly, per month	$2 00
One inch, or less, in daily, per month	2 00
Five inches, or less, in Daily and Weekly, per month	5 00
Over three inches, Semi-Weekly, per inch per month	1 00
Over three inches, Daily, per inch per month	2 00
Over three inches, in Daily and Weekly, per inch per month	2 00
One inch, or less, in Weekly per month	1 75
Over three inches, in Weekly, per inch per month	75
Over three inches, in Tuesday's issue of Semi-Weekly, per inch per month	50

Space nonpareil advertisements in Semi-Weekly, Weekly or Daily, first insertion, per inch, $1.00; each subsequent insertion, 50c.
Local notices, ten cents per line, each insertion.

WHAT WILL THEY DO?

Do the democrats propose to throw away their chances for success? It seems to be the most probable thing. They are now assuming an attitude in congress that will commit the party to a hopeless fight—relinquishment of the Philippine archipelago. This is something that will never be done. The United States is in the islands to remain. No argument that any political party can advance can alter the determination of this country to hold these people. This is a truth that must thoughtful men accept as in the nature of one that has received ample demonstration. The assertion is made merely as a fact, and there is here no attempt to argue against it. It is a proposition of political expediency for the moment, that it is desired to place before the democracy of Oregon.

If those islands are to be retained, why should not the national democracy assume an attitude such as will enable it to accomplish something? Why should not there be political wisdom?

The motto that has stood for ages as guiding the courses of all men who have been great in statecraft has been: "He who is wise takes what he can get if he cannot get what he would." It is a motto that would be good reading just now for the democrats here and to the east as far as the Atlantic ocean.

Some one may ask: What shall the democratic party stand upon in its national platform in relation to the island acquisitions?

What, indeed, shall they stand upon? Why, let them demand justice in the establishment of tariff relations between this country and the Philippines and Cuba. The prevailing party has shown that it intends to do only what it is forced to do in keeping promises made to those people. If there be concessions, the concessions are wrung from an unwilling majority, that is compelled to yield because a superior power makes them yield. Appeal to the sense of justice in the American people and the appeal will not be in vain.

But to ask reversal of the Philippine retention policy is to ask what will not be given. The United States will never leave the Philippines, and no one thing has been more evident at any time in the country's history.

FOUR YEARS AGO TODAY.

Four years ago today the battleship Maine was blown up in the harbor of Havana. As a result of that incident, the United States has gone to war with Spain; has freed Cuba from Spain's dominion; has acquired the island of Porto Rico; has caused the formation of an independent government in Cuba, with a protectorate vested in this country; has secured the Philippine islands by purchase and occupied them in part, with civil government established partially throughout the archipelago; has entered into the reim of diplomacy as a power that proposes to exercise authority in the adjustmtnt of relations between the nations.

The explosion of the mine in the waters of Havana harbor wa sone of the most important happenings that ever was recorded upon the page of history effecting these United States. It moved to a war in behalf of Cuba that had for years been desired by Americans who had long sympathized with the oppressed Cubans. There is a wealth of opportunity to obtain varying views of this epoch, but the crux of the whole question involved is now before congress in the adjustment of tariff schedules for Cuba and the Philippines. The history of the epoch cannot be written until congress shall have disposed of these propositions. If it be decided to disregard the appeals of justice towards those who have been brought under our control, then will the historian be compelled to record such perfidity as would have made Punic faith appear in comparison like the honesty of a divine being.

DEFENDS CANBY.

Fort Canby has at last found a valiant defender in the person of S. A. Clarke, on old Oregonian, who read the bitter attack made on the post by the Washington Post recently, and answers it. He says:

"While it may afford a theme for reckless scribblers' pens, it certainly is a formidable means of defense of the Columbia river and the wide region on its upper waters that drain the slopes of the Rocky mountains, almost a thousand miles away. The great states of the Pacific northwest look to Fort Canby for their defense from the fleets of the world—if disposed to be belligerent."

The man who slandered Fort Canby said some tacetious things about the multitude of bears that wander around the vicinity of the post waiting for nice, fat, succulent soldier boys. This is the way Mr. Clarke scores the audacious libeler:

"Your vivicious writer wastes his genius, loses his equilibrium, spoils his digestion, and tries to injure that of your readers, by his description of multitudinous bears, that he says haunt the surroundings of Fort Canby! According to him, they are gregarious, as well as multifarious—'thick as the autumnal leaves that strew the vales of Vallombrosa.' How many to the acre he doesn't say exactly, but they are cannibalistic as well as numerous; there are not soldiers enough to go round. He forgot to state, specifically, how many he had eaten, or how many had devoured him.

"Your correspondent also tells of fishermen lost in the surf and breakers—that is something, but their fault if careless. It is also well known that many fishermen are lost on the coasts of Old England and New England. He tells of two soldiers who committed suicide. It is well known that the isolation of life on remote army posts drives officers mad at times, why should it not men? The trouble is generally with the men instead of the conditions. If a man has no resources, but such as forbidden to proper life; no intellect above the drink habit and the gaming table it is not strange that what little mind he has got loses its banance and he goes mad."

After flattening out the man who maligned Fort Canby to the tune of a good column and a half, Mr. Clarke concludes with this very pretty piece of paragraph:

"It is unpleasant to 'sit down' on a fellow scribbler so emphatically as I have had to in refuting slanders of my state, perpetrated in Sunday's Post of January 26, but when he demands that anarchists and human devils generally should be sent to Canby instead of Alcatraz, that is too much. All the years devoted to this region impel me; every wave that has pounded at the foot of Cape Disappointment impels me; loyalty to the snowy peaks, the living geysers, the flowing river, the mountains that are around Jerusalem (I mean Astoria); the homes that cheer each other from the surf line of the Occident to the continental divide, resent such quips and sneers."—Astoria Budget.

ABOUT EVERYTHING.

In New York's zoo at Bronxpark the flying cage for birds is as high as an office building and covers an acre of ground.

Colorado Springs has an old cemetary for sale. Here is an opportunity for some man who is looking for a dead sure thing.

The Alps cover a space of 90,000 miles. In them rivers have their source that flow into the Black Sea, North Sea, and Mediterranean.

Ten minutes of labor by one man is all that is now required to produce a bushel of wheat. In 1830 is required three hours and three minutes.

Water will be supplied the Charleston Exposition by three artesian wells over 400 feet deep. A salt water system is afforded for fire protection.

Saving the Chicago Boy" is one of the problems Chicago business men are trying to solve. Their plans are for a rural farm and school.

When an impecunious friend strikes you for ten dollars of your surplus it is less embarrassing to say "Ikona," which is crocodile Zulu for "I have none."

When a man gets out of all kinds of jobs, and his future appears to be but a long successions of colorless tomorrows, he starts a new kind of secret society.

Norway, Ireland and Spain have more blind people in proportion to population than any other European country. Spain has 216 per 100,000; Norway, 108, and Ireland 111.

On February 11th, 1802, coal was first discovered in America. It was first called "black rock" and when it was discovered that the stuff would burn there was great excitement.

The world is waiting in painful suspence for the other millionaires to try to outdo Andrew Carnegie and Rockefeller in giving away money to colleges. But the giving mania does not seem to be contagious in millionaire circles.

The shoulder straps on the gown of a New York actress broke a few nights ago and before she could reach the shelter of the wings the audience was treated to a glimpse of the style of summer dress worn by Fiji island belles.

POWER OF THE PRESS.

Tom Smith has gone to Kokomo. Bill Jones is in our midst:
Ed Johnson is a daddy now; Miss Hanson sprained her wrist;
George Small has friends from Keokuk; they'll hang around a while;
Jackson bought a thoroughbred; he's great at half a mile.
Peterson has a sale on; his goods are going fast;
Get yourself an outfit while the good things last.
"Endeavors" hold a social; ice cream ten cents per plate;
Take your best girl, "Charlie"; we're watching you of late.
Frank Brown has bought a setter; he's got a pedigree;
The "deac" is on the sick list; Miss Clark will give a tea.
Our banker's doing business down at the county seat.
"Fritz" informs his patrons where to get good meat.
Willie went to Hillside; had to go on bit;
That's all right now, Billy; we've found out where she is.
Jenkins had an argument; he asked a friend last night.
"Is it warm enough for you?" he said; result, of course, a fight.
A company selling medicine is showing at the hall.
The Pickets beat the Fencerails; you couldn't call a ball.
Our town is on the boom now; new buildings by the score;
Keep the ball a-rolling, boys; there's room for lots of more.
The Howler is responsible for all this enterprise.
Our merchants do the business because they advertise.

—Tacoma News.

LOCAL and CLIMATIC

Nothing but a local remedy or change of climate will cure

CATARRH.

The Specific is

Ely's Cream Balm

It is quickly absorbed. Gives Relief at once. Opens and cleanses the Nasal Passages. Allays Inflammation.

CATARRH

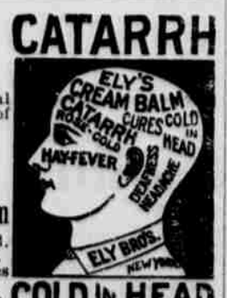

COLD IN HEAD

Heals and protects the Membrane. Restores the Sense of Taste and Smell. No Mercury. No Injurious Drug. Regular size 50c; Family size $1.00, at Druggists or by mail.
ELY BROTHERS 56 Warren St., New York.

Just a glimpse of a woman's face is often all that is needed to tell the story of her daily suffering. No woman can endure for long the pangs of womanly diseases without falling off in face and form.

Women who have been cured of womanly diseases by the use of Doctor Pierce's Favorite Prescription, frequently refer with pleasure to the gain in appearance as well as in feelings, which has come with their cure.

"Favorite Prescription" cures irregularity, dries weakening drains, heals inflammation and ulceration, and cures female weakness.

Sick women are invited to consult Dr. Pierce, by letter, *free*. All correspondence treated as sacredly private and confidential. Address Dr. R. V. Pierce, Buffalo, N. Y.

"Your medicines have done me so much good I feel like a different woman," writes Mrs. Mary Murphy, of Milton, Trimbie Co., Kentucky. "Six months ago I began to think I would not see another well day, but had made up my mind to follow your advice and give Dr. Pierce's medicines a thorough trial. I have taken six bottles of 'Favorite Prescription,' six of 'Golden Medical Discovery,' four vials of Dr. Pierce's Pellets, two bottles of 'Smart-Weed.' Also some 'Lotion Tablets.' Have gained five pounds since last August. I will tell the good news to all suffering invalids, for it was a 'Heavenly message' to me when I found out what to do for relief."

"Favorite Prescription" makes weak women strong, sick women well. Accept no substitute for the medicine which works wonders for weak women.

The People's Medical Adviser, 1008 pages, *free* on receipt of stamps to pay expense of mailing *only*. Send 21 one-cent stamps for the paper-covered edition, or 31 stamps for the cloth-bound volume, to Dr. R. V. Pierce, Buffalo, N. Y.

$112,500 for a Prescription

The largest sum ever paid for a prescription changed hands in San Francisco August 30, 1901. The transfer involved in coin and stock $112,500 and was paid by a party of business men for a specific for Bright's Disease and Diabetes, hitherto incurable diseases.

They commenced the careful investigation of the specific November 15, 1900. They interviewed scores of the cured and tried it out on its merits by putting over three dozen cases on the treatment and watching them. They also got physicians to name chronic, incurable cases, and administered it with the physicians for judges. Up to August 27, eighty seven per cent of the test cases were either well or progressing favorably.

There being but thirteen per cent of failures, the parties were satisfied and closed the transaction. The proceedings of the investigating committee and the clinical reports of the test cases were published and will be mailed free on application. Address JOHN J. FULTON COMPANY, 420 Montgomery St. San Francisco, Cal.

MEMBER ILLINOIS ASSEMBLY
AFFLICTED WITH CATARRH OF THE THROAT AND LUNGS.

CURED BY PERUNA.

HON. JOHN J. FURLONG, Member of the Thirty-fifth General Assembly of the State of Illinois, writes of Peruna as follows:

1353 Osgood St., Chicago, Ill.

The Peruna Medicine Co., Columbus, O.

Gentlemen----"I can safely recommend Peruna as a remedy that will cure all catarrhal troubles.

"It was of great benefit to me as it cured me of catarrh of the throat and lungs permanently and in a very short time. I am glad to add my endorsement to that of others."---JOHN J. FURLONG.

Cures Made by Peruna are Permanent Cures.

A patient cured by Peruna is no more liable to catarrh than if he had never had it.

Cured of Catarrh of the Entire System.

Mr. William Flood, care Fifth Avenue Hotel, Louisville, Ky., says: "Your Peruna has completely cured me of that distressing disease, catarrh, which affected my head, nose, bronchial tubes, and, in fact, my whole system.

"For nine years I bought everything that was advertised as a sure cure for my complaint, but it so happened that I did not buy Peruna until nine months ago.

"After using your splendid remedy according to your directions I am today a well man. I find Peruna to be the greatest family medicine ever discovered. I shall always keep a bottle of it on hand.

"I can candidly state that had it not been for Peruna I would have given up my position, being too weak to do my work. For eighteen years life was a burden."—Mr. William Flood.

Congressman J. A. Barham, of Santa Rosa, California, writes:

"At the solicitation of a friend I used your Peruna, and can cheerfully recommend it as an excellent remedy for all catarrhal troubles. It is indeed a wonderful medicine."—J. A. Barham.

If you do not derive prompt and satisfactory results from the use of Peruna, write at once to Dr. Hartman, giving a full statement of your case and he will be pleased to give you his valuable advice gratis.

Address Dr. Hartman, President of The Hartman Sanitarium, Columbus, O.

LUMBER

and other building material including

Lime,
Cement,
Plaster,
Brick,
and Sand.

We have a large stock of WOOD GUTTERS for barns and dwellings

Oregon Lumber Yard

Alta St., opp. Court House.

SKILLED WORKMANSHIP.

has made our repair departmen the best for all around repairing in the county. When your carriage, wagon or buggy needs mending, bring it to our shop and have it done properly. When your vehicle needs a thorough overhauling, bring it here and we will return it looking like new. We do work well; we never overcharge.

NEAGLE BROS.

Water St., near Main. Pendleton, Oregon.

SEALS!

Notary and Corporation

$3.50 to $5 Delivered

Order of us and save money. Orders for Rubber Stamps also solicited.

EAST OREGONIAN PUB. CO

Popular Decision

is that the Domestic Laundry is noted for the superiority of its service. All linen laundered there is done by the best, latest and most perfect methods, and is in every way the most satisfactory. This is a question of fact that good dressers will appreciate.

THE DOMESTIC LAUNDRY

J. F. Robinson, Prop. Pendleton.

For Sale!

Eight lots with dwelling and barn,

$3,000

House has seven rooms, bath, cellar and wood house, city water, hard finished on stone foundation.

Also four lots and new cottage,

$1,250

Two lots and house, $1,000, part cash, reasonable time on balance, or will sell on installments. See

FRANK B. CLOPTON,

817 Main Street.

Farmers Custom Mill

Fred Walters, Proprietor.

Capacity, 150 barrels a day.
Flour exchanged for wheat.
Flour, Mill Feed, Chopped Feed, etc., always on hand.

The Place to Buy ::::

Is where you can get goods quick and cheap prices.
Best line of

Lumber, Lath, Shingles, Building paper, Tar paper, Lime and cement, Pickets Plaster, Brick, Sand, Moulding Screen Doors & Windows, Sash & Doors, Terra Cotta Pipe.

Pendleton Planing Mill and Lumber Yard.

R. FORSTER, - Proprietor.

Empire Meat Market

IS THE PENDLETON
DEPOT FOR MEATS
OF ALL KINDS IN
LARGE OR SMALL LOTS.
QUICK DELIVERY IN CITY.
FAMILY TRADE SPECIALLY CARED FOR.

Schwarz & Greulich, Proprietors.

Phone, Main 18. 607 Main Street.

Many's

The Time

Sellers
Renters
Buyers
Servants
Houses

HAVE BEEN FOUND THROUGH AN ADLET IN THE CLASSIFIED COLUMNS OF THE EAST OREGONIAN WHEN ALL OTHER MEANS HAVE FAILED. THESE CLASSIFIED ADVERTISEMENTS BRING RESULTS AND DO NOT COST BUT A TRIFLE.

TRY ONE.

You get What you buy from us.

BIG Stock of

WOOD, COAL,

SAND & BRICK.

...We do...

Trucking & Transferring.

Laatz Bros.

50 YEARS' EXPERIENCE

PATENTS

TRADE MARKS
DESIGNS
COPYRIGHTS &C.

Anyone sending a sketch and description may quickly ascertain our opinion free whether an invention is probably patentable. Communications strictly confidential. Handbook on Patents sent free. Oldest agency for securing patents.
Patents taken through Munn & Co. receive *special notice*, without charge, in the

Scientific American.

A handsomely illustrated weekly. Largest circulation of any scientific journal. Terms, $3 a year; four months, $1. Sold by all newsdealers.

MUNN & Co. 361 Broadway, New York
Branch Office, 625 F St., Washington, D.C.