

CLASSIFIED ADVERTISEMENTS.

Classified Advs.

These are the People's Ads.

And the People read them. If you have anything to say to the people, try an ad. here.

Classified Advs.

One cent per word for the first insertion, 1-2c thereafter; 30 words or less, \$1.50 per month, or \$12 per year. No ad. inserted for less than 15c.

PHYSICIANS.

G. COLE, OFFICE IN JUDD
Office hours, 10 to 12 a. m.;
Telephone 77.

SMITH, OFFICE OVER THE
Savings Bank Telephone 30;
Telephone 31.

M. D. HOMEOPATHIC
Physician and Surgeon, Office in
Telephone Office, black
board, block 24.

WILLIAM HOUSE, PHYSICIAN AND
Surgeon, room 30 Judd Build-
ing, Main 72, Residence Hotel
Main 72.

HENDERSON, PHYSICIAN
Specialties eye, ear, nose
Office in Savings Bank build-
ing, Main 72.

M. D. DESPAIN, BLOCK
and corrects eye troubles, catar-
acts and impaired hearing,
correctly fitted for refractive er-
rors.

APPAUL ROOM 17, ASSOCIA-
tion, Telephone Main 93; resi-
dence, black 161.

PHYSICIANS, DRs.
K. K. K. office one block west of
Main.

CHRONIC
Blindness, eye troubles, catar-
acts, cor. Water
Hotel, Pendleton, Ore. Phone
Main 72.

REDMEN-UMAHALES TRIBE, NO. 18

Meets every Tuesday night in Hen-
driek's Hall. Roy W. Ritter, Keeper of
Records.

PENDLETON LODGE, NO. 52, A. F. and
A. M.—Meets first and third Mondays
each month. Joe H. Parkes, Secretary.

PENDLETON CHAPTER, NO. 23—T. C.
Taylor, H. P., F. F. Wamsley, Secretary.
Meets first and fourth Friday of each
month in Masonic Hall.

PENDLETON COMMANDERY, NO. 7.
Robert Forster, E. C., W. E. Carter, Sec-
retary. Meets first and third Friday of
each month in Masonic Hall.

KNIGHTS OF THE PACIFIC—WILLIAM
Martin Encampment, No. 1. Meets
every Wednesday at Hendrick's Hall.
Mrs. L. P. Lamkin, Secretary.

PENDLETON LODGE, NO. 288—B. P. O.
Elks. Thomas Fitz Gerald, E. R.; L.
W. Held, Secretary. Meets first and
third Thursdays, Secret Society Hall.

DAMON LODGE, NO. 4—KNIGHTS OF
Pythias. J. F. Nowlin, C. C.; H. W.
Fischer, K. of R. and S. Meets every
Monday in Secret Society Hall.

MODERN WOODMEN OF AMERICA—
Tutuilla Camp, No. 6399. Meets first and
third Saturdays of each month at Hen-
driek's Hall. George A. Hamblin, Con-
sul; G. A. Robbins, Clerk.

WOODMEN OF THE WORLD—REGULAR
meetings of Pendleton Camp No. 41, W. of W.,
are held in Odd Fellows' hall every Tuesday
evening. Visiting neighbors always welcome.
J. P. Walker, Clerk; J. P. Karl, C. C.

DENTISTS.

VAUGHAN, DENTIST, OFFICE IN
Judd building.

MANN, DENTIST, IN ASSOCIA-
tion, over F. B. Clifton's office.

ELECTRICAL SUPPLIES.

MAPLE BROS., COURT STREET, LA WOOD
Block, electricians, dealers in electrical sup-
plies (houses, stores wired for electric lights,
bells or telephones. Electrical fixtures, all
kinds. Get their prices. Repair work a spe-
cialty.

ARCHITECTS AND BUILDERS.

ROBARE, ARCHITECT AND SU-
perintendent, makes complete and reliable
plans for buildings in the city or
about 17, Judd building.

COLE, CONTRACTORS AND
Builders, estimates furnished on short
notice. Work a specialty. Prompt
reply on bluff street, near Main.

MAY, CONTRACTOR AND
Builder, estimates furnished on all
contracts. Cement walks, stone
work. Orders can be left at the East
side office.

MISCELLANEOUS.

IN FOUND-THE HEREINAFTER DE-
scribed stock has been taken up by the
city marshal and will be sold at the expiration
of ten days for costs and expenses. One
bay horse, age about 12 years, both
hind feet white, birch brand on left hip,
weight about 800 pounds.
Dated January 16, 1922.
J. M. HEATHMAN, City Marshal.

TO WHOM IT MAY CONCERN.

Treasury Department, Office of the Com-
ptroller of the Currency, Washington, D. C.,
January 16, 1922. Whereas by satisfactory evi-
dence presented to the undersigned, it has
been made to appear that the First National
Bank of Pendleton, in the city of Pendleton,
in the county of Umatilla and state of Oregon,
has complied with all of the provisions of the
"Act of Congress to enable National Banking
Associations to extend their corporate exist-
ence, and for other purposes," approved July
13, 1920.

Now, therefore, I, William B. Rodgers, Com-
ptroller of the Currency, do hereby certify that
"The First National Bank of Pendleton," in
the city of Pendleton, in the county of Umatilla
and state of Oregon, is authorized to have
succession for the period specified in its suc-
cessor articles of association, namely, until close
of business on January 16, 1922.

In testimony whereof, witness my hand and
Seal of office this sixteenth day of January,
1922.
W. B. RODGERY,
Comptroller of the Currency.

SUBSCRIBERS TO MAGAZINES, IF YOU

want to subscribe to magazines or news-
papers in the United States or Europe,
write by postal note, check or send to the
EAST OREGONIAN the net publisher's
price of the publication you desire, and we
will have it sent you and assume all the
risk of the money being lost in the mails.
We will save you both trouble and risk.
If you are a subscriber to the EAST OREGONIAN,
in remitting you can deduct ten
per cent from the publisher's price. Ad-
dress EAST OREGONIAN PUB. CO., Pen-
dleton, Oregon.

HIDES, PELTS AND JUNK.

GET THE HIGHEST MAR-
kets for your hides, pelts and all
kinds of junk, such as rubber, brass, cou-
lars, iron, rags and bottles. Iron of
any quality. You can bring in
worth of old rags or ship in
fourth of hides and will be treated
same way. We have come here to
buy (or sell) and you will be satis-
fied. Frank & Co., office and warehouse
in Eastern Hotel, Pendleton, Ore.
Main, Red 221.

I. L. Ray & Co.,

Buy and sell
Stocks, Bonds
and Grain
for cash or on margin.

New York Stock Exchange.
Chicago Stock Exchange.
Chicago Board of Trade.

Court Street, Pendleton, Ore.

ATTORNEYS.

RALEY, ATTORNEYS AT
Law, Office in Savings Bank building.

LOWELL, ATTORNEYS AT
Law, Room 14 Association block, Pen-
dleton, Ore.

HALL, LAWYER, OFFICE IN
Judd building, Pendleton, Oregon.

SMITH, ATTORNEY AT LAW,
Office in Association block.

BOYD, ATTORNEY AT LAW 111
Main.

REEDER, ATTORNEY AT LAW,
Office in Association block.

A. FEE, LAW OFFICE IN JUDD
building.

You get

What you buy
from us.

BIG Stock of
WOOD, COAL,
SAND & BRICK.

...We do...
Trucking & Transferring.
Lantz Bros.



SAD DAY.
Mrs. Grumbler—Today is the anniversary of our wedding day.
Mr. Grumbler—Well, you needn't remind me of it if it is.

COMMERCE-TRADE

Local Market Prices.
The following shows the prices
paid on the local market:
Turnips, 75c per sack.
Cabbage, 4c lb.
Green onions, per doz. bunches, 25c
Cheese, per lb., 20c.
Onions, per cwt., \$2.
Beets, per lb., 1 1/2c.
Potatoes, per cwt., \$2.
Apples, per box, \$1.
Horse radish, 12 1/2c lb.
Garlick, 1 1/2c lb.
Sweet potatoes, 5c per lb.
Sauerkraut, 40c per gallon.

HOTELS.

HOTEL PENDLETON
VAN DRAN BROS., Props.
The Best Hotel in Pendleton
and as good as any.

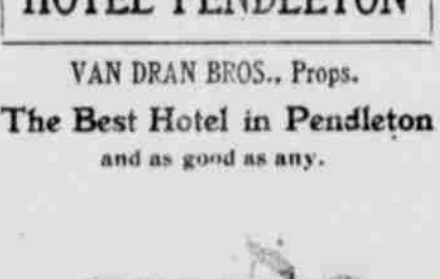

Headquarters for Traveling Men.
Commodious Sample Rooms.

Rates \$2 per day.
Special rates by week or month.
Excellent Cuisine,
Every Modern Convenience.

Bar and Billiard Room in Connection
Only Three Blocks from Depot.

Hotel St. George

GEO DARVEAU, Prop.
Elegantly Furnished
Steam Heated



European Plan
Block and a half from depot
Sample Room in connection
Room Rate • 50c, 75c, \$1.00

HOTELS.

GOLDEN RULE HOTEL.
Corner Court and Johnson Streets,
Pendleton, Oregon.
M. F. Kelly, Proprietor.



HEATED BY STEAM.
LIGHTED BY ELECTRICITY.
American Plan, rates \$1.25 to \$2.00 a day.
European plan, 50c, 75c, \$1.00
Special rates by week or month

Free Bus fleets all Trains.
Commercial Trade Solicited.
Fine Sample Rooms

Special attention given Country Trade

TRANSPORTATION LINES.

"BEST OF EVERYTHING"
In a word this tells of the
passenger service via

"The
North-Western
Line"
8 trains daily between St. Paul
and Chicago comprising
The latest Pullman Sleepers
Peerless Dining Cars
Library and Observation Cars
Free Reclining Chair Cars
The 20th Century Train
THE NORTHWESTERN LIMITED
runs every day of the year

FINEST TRAIN IN THE WORLD
Electric Lighted Steam Heated
TO CHICAGO BY DAY LIGHT
The Badger State Express, the finest
day train running between St. Paul
and Chicago via the Short Line; con-
nections from the West made via
The Northern Pacific,
Great Northern, and
Canadian Pacific Rys.

This is the best line between Omaha,
St. Paul and Minnesota. All agents
sell tickets via "The Northwestern
Line."
W. H. MEAD, H. L. SISLER,
G. A. T. A.
248 Alder St., Portland, Ore.

NEW LINE

To and from the
EAST
Illinois Central Railroad

Solid Trains
New Equipment
Wide Vestibules
Enquire agent O. R. & N. Co., or
B. H. TRUMBULL, Com'l. Agent,
142 Third St., Portland, Or.

Pendleton-Ukiah Stage Line

Huston & Carney, Prop's.
Leave Pendleton every day at 7 o'clock
except Sunday, for Pilot Rock, Nye,
Ridge, Alba and Ukiah. Good ac-
commodations. Reasonable freight and
passenger rates.
City office at Tallman & Co's drug
store.

TRANSPORTATION LINES.



DEPART FOR	Time Schedule From Pendleton	ARRIVE
Chicago Portland Special 5:20 p.m. via Hunt- ington.	Salt Lake, Denver, Ft. Worth, Omaha, Kan- sas City, St. Louis, Chi- cago and East.	8:00 a. m.
Atlantic 5:45 a. m. via Hunt- ington.	Salt Lake, Denver, Ft. Worth, Omaha, Kan- sas City, St. Louis, Chi- cago and East.	11:10 p. m.
St. Paul Fast Mail 8:15 a. m. via Spokane.	Walla Walla, Lewiston, Spokane, Wallace, Pull- man, Minneapolis, St. Paul, Duluth, Milwau- kee, Chicago and East.	5:30 p. m.

Ocean and River Schedule.

FROM PORTLAND.		
8:00 p. m.	All sailing dates subject to change. For San Francisco sail every 5 days.	4 p. m.
Daily except Sunday 8 p. m. Saturday 10 p. m.	Columbia River To Astoria and Vay Landings.	4 p. m. Sunday
Boats leave Portland daily, except Sunday (stage of water permitting, for Willamette and Yamhill River points).		
Leave Riparia 4:30 a. m. Daily Except Mon	Snake River Riparia to Lewiston.	Leave Lewiston 7:30 a. m. Daily Except Mon

Washington & Columbia River Railroad

Take this route for
Chicago, St. Paul, St. Louis, Kan-
sas City, St. Joe, Omaha, and
All Points East and South

Portland and points on the Sound

TIME CARD.
Leave Pendleton, daily except Sundays at 6:00 pm.
Arrive Pendleton Monday, Wednesday and Friday 11:25 am.
Arrive Pendleton Tuesday, Thursday and Saturday 9:25 am.
Leave Walla Walla daily, east bound 10:00 pm.
Arrive Walla Walla daily west bound 9:00 am.
For information regarding rates and accom-
modations, call on or address A. D. CHARTER,
W. A. DAVIS, Agent,
Pendleton, Oregon
S. B. CALDERHEAD, G. P. A.,
Walla Walla, Wash.

NORTHERN PACIFIC

RUNS
Pullman Sleeping Cars,
Elegant Dining Cars,
Tourist Sleeping Cars
ST. PAUL
MINNEAPOLIS
DULUTH
FARGO
GRAND FORKS
CROOKTON
WINNEPEG
HELENA and
BUTTE.

THROUGH TICKETS TO

CHICAGO
WASHINGTON
PHILADELPHIA
NEW YORK
BOSTON
and all points East and South
Through tickets to Japan and China, via
Tacoma and Northern Pacific Steamship Co.
and American line.
TIME SCHEDULE.
Trains leave Pendleton daily except Sunday
at 6:00 p. m.
For further information, time cards, maps
and tickets, call on or write W. A. DAVIS,
Agent, Pendleton, Ore. or A. D. CHARTER,
Third and Morrison sts., Portland, Ore.