

# CLASSIFIED ADVERTISEMENTS.

Classified Advs.

## These are the People's Ads.

And the People read them. If you have anything to say to the people, try an ad. here.

Classified Advs.

One cent per word for the first insertion, 1-2c thereafter; 30 words or less, \$1.50 per month, or \$12 per year. No ad. inserted for less than 15c.

### PHYSICIANS.

DR. W. G. COLE, OFFICE IN JUDG building, office hours, 10 to 12 a. m.; 2 to 5 p. m. Telephone 77.

DR. C. J. SMITH, OFFICE OVER THE Pendleton Savings Bank. Telephone 39; residence telephone 21.

DR. S. CAMPBELL, M. D., HOMEOPATHIC Physician and Surgeon. Office, black building, block 24.

DR. WILLIAM HOUSE, PHYSICIAN AND Surgeon. Office, room 29, Judd building. Home Main 72. Residence Hotel Pendleton.

DR. T. M. HENDERSON, PHYSICIAN and Surgeon. Office in Savings Bank building. Home Main 33.

J. L. MILLER, M. D., DEAF-MUTE BLOCK. Treats and corrects eye troubles, ear, nose and throat a specialty. Office, black building, block 24.

DR. J. F. MEYER, ROOM 17, ASSOCIATION block. Telephone Main 03; residence telephone, black 101.

DR. J. H. HARRIS, PHYSICIAN, DISEASES of Eyes and Ears. Office one block west of Basin Street.

DR. LYNN K. BLAKELEE, CHRONIC and nervous diseases and ailments of the eye, nose and throat. Office, Hotel Pendleton, over Water wagon. Home Main 22.

DR. A. VAUGHAN, DENTIST, OFFICE IN Judd building.

DR. A. MANN, DENTIST, IN ASSOCIATION block, over F. B. Clifton's office.

HIDES, PELTS AND JUNK.

WE CAN GET THE HIGHEST MARKET price for your hides, pelts and all kinds of junk, such as rubber, brass, copper, lead, zinc, tin, iron, etc. You can bring in 100 lbs. worth of old rags or ship in 100 lbs. worth of hides and will be treated in the same way. We have come here to get your business and you will be satisfied. L. Shank & Co., office and warehouse at Eastern Hotel, Pendleton, Ore. Telephone, Red 223.

BANKS AND BROKERS.

FIRST NATIONAL BANK OF ATHENS, Oregon. Capital, \$50,000; surplus and profits, \$6000. Interest on time deposits, 6% in foreign and domestic exchange. Collections promptly attended to. Henry C. Adams, president; T. J. Kirk, vice-president; E. L. Barnett, cashier; Mrs. E. L. Barnett, assistant cashier.

THE PENDLETON SAVINGS BANK, Pendleton, Oregon. Organized March 1, 1909; capital, \$50,000; surplus, \$200,000. Interest on time deposits. Exchange bought and sold on all principal cities. Special attention given to collecting. W. J. Farnish, president; J. N. McKeown, vice-president; T. J. Morris, cashier.

THE FARMERS BANK OF WESTON, Oregon. Does a general banking business. Exchange bought and sold. Collections promptly attended to. H. Johnson, president; Geo. W. Probstel, vice-president; J. H. Kilgore, cashier; directors: H. Johnson, M. M. Jones, T. J. Probstel, G. D. Gray, J. F. Kilgore, Robert Adams, G. W. Probstel.

FIRST NATIONAL BANK OF PENDLETON, Oregon. Capital, \$70,000; surplus, \$25,000. Does a general banking business. Exchange and telegraphic transfers sold on Chicago, San Francisco, New York and principal cities in the United States. Drafts drawn on China, Japan and Europe. Also collections on reasonable terms. J. H. Allen, president; W. F. Matlock, vice-president; E. Wade, cashier; H. C. Johnson, assistant cashier.

AMERICAN PLAN.

\$3.00 per Day and Upwards.

Finest Hotel in the Pacific Northwest.

THE PORTLAND

PORTLAND, OREGON.

Special Rates to Eastern Oregon people visiting Portland. Headquarters for tourists and commercial travelers.

H. C. BOWERS, Manager

VIM VIGOR VITALITY FOR MEN

Mormon Bishop's Pills have been in use over 50 years by the leaders of the Mormon Church and have cured thousands of cases of the most serious ailments of the male sex, such as, loss of vitality, weakness, nervousness, indigestion, loss of power, night losses, spermatorrhea, impotence, backache, kidney troubles, rheumatism, lameness, lumbago, nervous debility, headache, inability to marry, loss of semen, varicocele, or hemorrhoids, dropsy, enlargement of the prostate, etc. It is a sure cure for all these ailments. Price 50 cents. Sold by all druggists.

Prepared by TALLMAN & CO., DRUGGISTS, PENDLETON, OREGON.

### ATTORNEYS.

CARTER & RALEY, ATTORNEYS AT LAW. Office in Savings Bank building.

BEAN & LOWELL, ATTORNEYS AT LAW. Room 14 Association block, Pendleton, Oregon.

T. G. HALL, LAWYER. OFFICE IN Judd building, Pendleton, Oregon.

N. BERKELEY, ATTORNEY AT LAW. Office in Association block.

E. D. BOYD, ATTORNEY AT LAW. 111 Court St.

L. B. REEDER, ATTORNEY AT LAW, Pendleton, Oregon.

JAMES A. FEE, LAW OFFICE IN JUDG building.

STILLMAN & PIERCE, ATTORNEYS AT LAW. Mr. Stillman has been admitted to practice in United States patent office and makes a specialty of Patent Law. Rooms 10, 11, 12 and 13 Association block.

ARCHITECTS AND BUILDERS.

T. F. HOWARD, ARCHITECT AND SUPERINTENDENT, makes complete and reliable plans for buildings in the city or country. Room 17, Judd building.

SIBBEK & COLE, CONTRACTORS AND BUILDERS. Estimates furnished on short notice. Job work a specialty. Prompt service. Shop on Bluff street, near Main.

D. A. MAY, CONTRACTOR AND BUILDER. Estimates furnished on all kinds of masonry, cement, walks, stone walls, etc. Orders can be left at the East Oregonian office.

FRATERNAL ORDERS.

ROYAL NEIGHBORS OF AMERICA—Woodland Camp, No. 2323, meets second and fourth Saturdays of each month, in Hendrick's Hall. Mrs. Iva Robinson, Grand; Mrs. Nettie Robbins, Recorder.

EMATHIA TENT, NO. 27, K. O. T. M.—Meets in Secret Society Hall, on 3rd and 4th Tuesdays of each month. All visiting Sir Knights cordially invited. J. S. Koss, Record Keeper; E. D. Estabrook, Commander.

MODERN WOODMEN OF AMERICA—Tutuilla Camp, No. 6399. Meets first and third Saturdays of each month at Hendrick's Hall. George A. Hemlin, Consul; G. A. Robbins, Clerk.

W. OF W.—REGULAR MEETINGS OF Pendleton Camp, No. 41, Woodmen of the World, are held in Judd building Hall every Tuesday evening. Visiting neighbors always welcome. J. F. Walker, Clerk.

REBEAHS—EMATHIA TENT, NO. 27, K. O. T. M.—Meets every Tuesday night in Hendrick's Hall. Roy W. Rhine, keeper of Records.

PENDLETON LODGE, NO. 52, A. F. and M.—Meets first and third Mornings each month. Joe H. Parks, Secretary.

PENDLETON CHAPTER NO. 23—T. C. W. Held, Secretary. Meets first and third Friday of each month in Masonic Hall.

PENDLETON COMMANDERY NO. 7, Robert Forster, E. C. W. E. C. C. Secretary. Meets first and third Friday of each month in Masonic Hall.

MEMBERS OF THE PACIFIC WILLIAM MASON ENCAMPMENT, No. 1, Meets every Wednesday at Hendrick's Hall. Mrs. L. P. Lammkin, Secretary.

PENDLETON LODGE NO. 288—H. P. O. H. K. Thomas Fitz Gerald, E. R. L. W. Held, Secretary. Meets first and third Thursdays, Secret Society Hall.

DAMON LODGE NO. 47—KNIGHTS OF Pythias. J. F. Nowlin, E. C.; R. W. Fechner, K. of R. and N. Meets every Monday in Secret Society Hall.



GOOD AUTHORITY.  
"This place is bound to be the leading suburban property in the State."  
"How do you know?"  
"The agent told me so."

### COMMERCE-TRADE

Local Market Prices.

The following shows the prices paid on the local market:

Turnips, 75c per sack.  
Parsnips, 75c per sack.  
Cabbage, 4c lb.  
Green onions, per doz. bunches, 25c.  
Cheese, per lb., 20c.  
Onions, per cwt., \$2.  
Beets, per lb., 15c.  
Potatoes, per cwt., \$2.  
Apples, per box, \$1.  
Horse radish, 12 1/2c lb.  
Garlic, 12 1/2c lb.  
Sweet potatoes, 5c per lb.  
Sauer Kraut, 40c per gallon.

Pendleton Livestock and Poultry.

Chickens, hens, per doz., \$3.50 to \$4.  
Roosters, \$3.50 to \$4.  
Turkeys, per lb., 10.  
Geese, per doz., \$9.  
Spring chickens, per doz., \$3.50.  
Ducks, per doz., \$3.75.  
Pigeons, per doz., \$1.50.  
Eggs, 35c in trade.  
Butter, 50 to 60c per roll.  
Choice beef, cattle, etc.  
Cows, per hundred, \$3.10.  
Steers, \$3.60.  
Hogs, live, 4 1/2c.  
Hogs, dressed, 6c.  
Calves, dressed, 7 to 8c.

Pendleton Retail Grocery Prices.

Sugar—Cane granulated, best, \$6 per sack; do., 15 lbs, \$1; best granulated, \$5.75 per sack; do., 16 lbs, \$1.  
Coffee—Mocha and Java, best, 40c per lb; next grade, 35c lb; lower grades coffee, 25 to 35c lb; package coffee, 15c lb.  
Rice—Best head rice, 12 1/2c per lb; next grade, 8 1/2c per lb.  
Salt—Coarse, \$1.25 per 100; table, \$2.20 per 100.

Hides and Pelts in Pendleton.

No. 1 dry hides, 13c per lb.  
No. 2 dry hides, 8 1/2c per lb.  
Green salted hides, 7c per lb.  
Green unsalted hides, 6c per lb.  
Sheep pelts, short wool, 25c each.  
Sheep pelts, medium wool, 35c each.  
Sheep pelts, long wool, 65c each.  
No. 1 tallow, 2 1/2c per lb.  
No. 2 tallow, 2c per lb.

Pendleton Flour, Feed, Hay, Etc.

Flour, \$2.50 per bbl.  
Bran, \$18 per ton.  
Shorts, \$15 per ton.  
Barley, retail, 75c per 100.  
Rye, retail, 90c per 100.  
Oats, retail, \$1.15 per 100.  
Wood, \$5.50 to \$6.  
Chop barley, \$17 per ton.

On Friday the terms of United States Marshal Zoch Houser, United States Attorney John Hall, and Appraiser of Merchandise O. Summers, at Portland, expired, also the terms of Register Charles B. Moores, at Oregon City, and Register E. W. Bartlett, at La Grande. The delegation is not yet ready, however, to fill any of these places. Shortly the terms of Collector of Customs I. L. Patterson, at Portland, and John Fox, at Astoria; Postmaster A. B. Crossman, at Portland; Collector of Internal Revenue David M. Dunne, at Portland, and almost all land officers will also expire.

### HOTELS.

HOTEL PENDLETON

VAN DRAN BROS., Props.

The Best Hotel in Pendleton and as good as any.

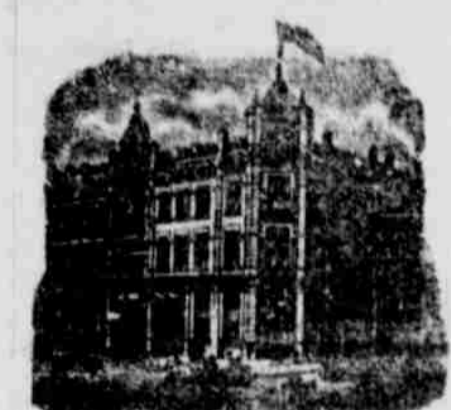

Headquarters for Traveling Men. Commodious Sample Rooms.

Rates \$2 per day.

By week or month. Excellent Cuisine. Every Modern Convenience.

Bar and Billiard Room in Connection

Only Three Blocks from Depot.

GOLDEN RULE HOTEL.

Corner Court and Johnson Streets, Pendleton, Oregon.

M. F. Kelly, Proprietor.



HEATED BY STEAM. LIGHTED BY ELECTRICITY.

American Plan, rates \$1.25 to \$2.00 a day. European plan, 50c, 75c, \$1.00. Special rates by week or month.

Free Day Fleets all Trains. Commercial Trade Solicited. Fine Sample Rooms.

Special attention given Country Trade

Hotel St. George



GEO. DARVEAU, Prop.

Elegantly Furnished. Steam Heated.

European Plan. Block and a half from depot. Sample Room in connection.

Room Rate - 50c, 75c, \$1.00

### TRANSPORTATION LINES.

O. R. & N.

UNION PACIFIC OREGON SHORT LINE AND UNION PACIFIC

DEPART FOR	Time schedule From Pendleton	ARRIVE FROM
Chicago, Portland Special 5:30 p. m. via Huntington	Salt Lake, Denver, Ft. Worth, Omaha, Kansas City, St. Louis, Chicago and East.	8:50 a. m.
Atlantic Express 5:15 a. m. via Huntington	Salt Lake, Denver, Ft. Worth, Omaha, Kansas City, St. Louis, Chicago and East.	11:30 p. m.
St. Paul Fast Mail 8:15 p. m. via Spokane	Walla Walla, Lewiston, Spokane, Wallace, Pullman, Minneapolis, St. Paul, Duluth, Milwaukee, Chicago and East.	5:30 p. m.

Ocean and River Schedule. FROM PORTLAND.

DEPART	Destination	Frequency
8:00 p. m.	All sailing dates subject to change. For San Francisco sail every 5 days.	4 p. m.
Daily except Sunday 8 p. m.	Columbia River	4 p. m. Sunday
Saturday 10 p. m.	To Astoria and Bay Lamlings.	
Leave Riparia 4:30 a. m. Daily Except Mon.	Snake River	Leave Lewiston 7:00 a. m. Daily Except Mon.

WILLAMETTE RIVER. Boats leave Portland daily, except Sunday (stage of water permitting; for Willamette and Yamhill River points).

Leave Riparia 4:30 a. m. Daily Except Mon.

Leave Lewiston 7:00 a. m. Daily Except Mon.

F. F. FAMSLEY, Agent, Pendleton.

Washington & Columbia River Railroad

Take this route for

For Chicago, St. Paul, St. Louis, Kansas City, St. Joe, Omaha, and

All Points East and South

Portland and points on the Sound

TIME CARD.

Leave Pendleton, daily except Sundays at 6:00 p. m.

Arrive Pendleton Monday, Wednesday and Friday 11:55 a. m.

Arrive Pendleton Tuesday, Thursday and Saturday 9:05 a. m.

Leave Walla Walla daily, east bound 10:00 p. m. Arrive Walla Walla daily west bound 9:05 p. m.

For information regarding rates and accommodations, call on or address W. ADAMS, Agent, Pendleton, Oregon.

S. B. CALDERHEAD, G. F. A. Walla Walla, Wash.

NORTHERN PACIFIC

RUNS

Pullman Sleeping Cars, Elegant Dining Cars, Tourist Sleeping Cars

TO ST. PAUL, MINNEAPOLIS, DULUTH, FARGO, GRAND FORKS, CROOKSTON, WINNEPEG, HELENA and BUTTE.

THROUGH TICKETS TO CHICAGO, WASHINGTON, PHILADELPHIA, NEW YORK, BOSTON and all points East and South.

Through tickets to Japan and China, via Tacoma and Northern Pacific Steamship Co. and American line.

TIME SCHEDULE. Trains leave Pendleton daily except Sunday at 6:50 p. m. For further information, time cards, maps, and tickets, call on or write W. Adams, Pendleton, Oregon, or A. D. CHARLTON, Third and Morrison Sts., Portland, Ore.

You will make money

By calling on the

New Lumbermen

before purchasing that bill of lumber.

New sheds going up

New stock coming in

At the new retail lumber yard

Gray's Harbor Commercial Co.,

opposite the W. & C. R. depot

PENDLETON, OREGON.

W. J. SEWELL, : : : Manager