

CLASSIFIED ADS.

COUNT SEVEN WORDS TO THE LINE.
One line, or more, per week, at the rate of 15c per line.
One line, or more, per month, at the rate of 40c per line.

FOUR LINES
1 time.....25c
2 times.....40c
3 times.....55c
4 times.....70c
Each additional insertion.

FIVE LINES
1 time.....30c
2 times.....45c
3 times.....60c
4 times.....75c
Each additional insertion.

SIX LINES
1 time.....35c
2 times.....50c
3 times.....65c
4 times.....80c
Each additional insertion.

PHYSICIANS.
DR. COLE OFFICE IN JUDD
Office hours, 10 to 12 a. m.; 1 to 5 p. m.

DR. M. D. OFFICE REAR
National Bank Office hours 10 to 12 a. m.

DR. SMITH OFFICE OVER THE
Savings Bank Telephone 31.

DR. M. D. HOME PATH-
ologist and Surgeon. Office in Judd
Telephone Office, block 7; resi-
dence, block 12.

DR. HENNINGSON, PHYSICIAN AND
Surgeon. Office, room 20 Judd building.
Residence, Hotel Pendleton.

DR. HENDERSON, PHYSICIAN AND
Specialist, eye, ear, nose and
throat in savings bank building

DR. M. D. DESPAIN BLOCK
and corrects eye troubles, catarrhs,
and impaired hearing. Glasses
made for refractive errors.

DR. WYATT, ROOM 17, ASSOCI-
ated Telephone 8; residence tele-
phone 11.

DR. PATRICK, PHYSICIAN, DRS.
Office, one block west of Box
100.

DR. W. BLAKESLEE, CHRONIC
diseases and diseases of women.
Office, Water and Main Sts., Pendle-
ton, Home 101.

CONTRACTORS AND BUILDERS.
HOWARD ARCHITECT AND SU-
perintendent. Plans complete and reliable
drawings in the city or country.
101 Main building.

DR. COLE CONTRACTORS AND
Estimates furnished on short no-
tice. Prompt service.
101 Main street.

MAY CONTRACTOR AND
Estimates furnished on all kinds of
work. Water, stone walls, etc. Of-
fice, one block west of Box 100.

DR. TULLMAN, DENTIST, OFFICE
Block 10, E. Clipping's office.

DR. METZLER, DENTIST, SA-
vings Bank building.

COMMERCE - TRADE

WHEAT AT 49 AND 50 CENTS BEGINNING THE NEW YEAR.

Prices Will Continue About the Same
for Some Time—Buyers Look for
No Change.

Wheat begins the new year at 49 and 50 cents, but there is none on the market. Since the middle of January there has only been one sale that amounted to anything and that was the Rigby's, who sold 60,000 bushels a week ago at 50 cents. What the future has in store for those who are holding for higher prices is more than any one can tell and local buyers will not venture an assertion further than that they think prices will continue about the same for some time. They do not look for any material change either way.

Local Market Prices.

The following shows the prices paid on the local market:
Turnips, 75c per sack.
Parsnips, 75c per sack.
Cabbage, 3c lb.
Green onions, per doz. bunches, 25c.
Cheese, per lb., 20c.
Onions, per cwt., \$2.
Beets, per lb., 1 1/2c.
Potatoes, per cwt., \$2.
Apples, per box, \$1.
Horse radish, 12 1/2c lb.
Garlic, 12 1/2c lb.
Sweet potatoes, 5c per lb.
Sauer Kraut, 40c per gallon.

Pendleton Livestock and Poultry.

Chickens, hens, per doz., \$3.50 to \$4.
Roosters, \$3.50 to \$4.
Turkeys, per lb., 10.
Geese, per doz., \$9.
Spring chickens, per doz., \$3.50.
Ducks, per doz., \$3.75.
Pigeons, per doz., \$1.50.
Eggs, 35c in trade.
Butter, 50 to 60c per roll.
Choice beef, cattle, etc.
Cows, per hundred, \$3.10.
Steers, \$3.60.
Hogs, live, 4 1/2c.
Hogs, dressed, 6c.
Calves, dressed, 7 to 8c.

Pendleton Retail Grocery Prices.

Sugar—Cane granulated, best, \$6 per sack; do., 15 lbs, \$1; beet granulated, \$5.75 per sack; do., 16 lbs, \$1.
Coffee—Mocha and Java, best, 40c per lb; next grade, 35c lb; lower grades coffee, 25 to 15c lb; package coffee, 15c lb.
Salt—Coarse, \$1.25 per 100; table, \$2.20 per 100.
Rice—Best head rice, 12 1/2c per lb; next grade, \$1.3c per lb.

Hides and Pelts in Pendleton.

No. 1 dry hides, 15c per lb.
No. 2 dry hides, 8-2-3c per lb.
Green salted hides, 7c per lb.
Green unsalted hides, 6c per lb.
Sheep pelts, short wool, 25c each.
Sheep pelts, medium wool, 35c each.
Sheep pelts, long wool, 65c each.
No. 1 tallow, 2 1/2c per lb.
No. 2 tallow, 2c per lb.
Pendleton Flour, Feed, Hay, Etc.
Flour, \$2.50 per bbl.
Bran, \$13 per ton.
Shorts, \$15 per ton.
Barley, retail, 75c per 100.
Rye, retail, 90c per 100.
Oats, retail, \$1.15 per 100.
Wood, \$5.50 to \$6.
Chop barley, \$17 per ton.
Hay—Loose wheat, \$10 ton; baled wheat, \$15; timothy baled, \$18; alfalfa, loose, \$10; baled, \$15; rye hay on ranch, \$5 to \$6.

Wheat in Portland.

Portland, Jan. 2.—The Commercial Review, in its report of the wheat market for the past week, says in its issue today:
The first half of the cereal year of 1901 and 1902 is past and the shipments of flour and wheat (flour reduced to wheat) has been very gratifying to the export interests of the Pacific Northwest. About 19,000,000 bushels of wheat has been disposed of, and there is still considerable to go out; and we look for greater activity in shipping circles the next three months than has ever been witnessed heretofore during the same period. There is a very large fleet of vessels at Portland and Tacoma loading or preparing to load. The present month of January will be a record-breaker in wheat shipments. The market during the past week has been more of a holiday nature than anything else. There has been spasmodic spurts in prices wholly unwarranted by the conditions that exist, and evidently some one in the trade is short of grain. Prices at one time were marked up 2c per bushel higher than any one interested in the market really could afford to pay. Very little selling took place even at the advance, as sellers were very firm in their decisions and refuse to part with their holdings only at a material advance that at the present time is rather problematical whether the same can be obtained.
Arrivals of ships at Portland are large, and over 20 ships are waiting to put their cargo on board. Those at the docks are receiving prompt dispatch and suffer no detention for lack of grain. As fast as dock room is secured others take their place. There is plenty of wheat in the interior warehouses belonging to the exporters that was recently bought and is coming down fairly well, as rapidly as cars can be had and bring the same to tide water. Prices at the present are for club wheat, 60 and 61 cents; bluestem, 62 cents per bushel; valley wheat is not in great demand by exporters on account of the high prices prevailing, and millers are the only purchasers of the same. In fact, valley wheat is held too high to be

WHEAT IN SAN FRANCISCO.

San Francisco, Jan. 2.—The market here during the past week has been rather steady, and while shippers have good-sized stocks on hand and are neither active nor eager to make purchases, they will nevertheless make good firm offers to all samples submitted. The market at the present time than it has been for many months passed. Foreign advices have had a firmer tone and a good demand comes from England. The export movement continues quite heavy and the prospects of the new crop are still very good. Plowing and seeding continue all over the state, and unless rain comes soon the acreage will be somewhat curtailed. Quotations for No. 1 shipping, \$1.05; milling, \$1.07 1/2 and \$1.10 per cent.

HOTEL ARRIVALS.

The Pendleton.
J. F. Winn.
G. W. Glendening, Portland.
Mrs. E. F. Carter, North Fork.
R. B. Rothchild, San Francisco.
F. Roth, San Francisco.
W. G. Myers, New York.
C. Duley, Portland.
E. Howard.
D. Shutts, Spokane.
Arthur Clarke, Heppner.
J. W. Meade, Walla Walla.
T. W. Jackson, Portland.
M. Mitkosky, New York.
T. N. Conkey, Missouri.
Mrs. Allie Spandane.
Miss Lizzie Barrett.
Mrs. Mary Ritter.
William Maher, Portland.
C. M. Smith, Portland.
C. E. Chafelter, Latah.
T. H. Purdy, Chicago.
L. Harris, Portland.
Andy Mylander, Portland.
J. F. Mylander, Portland.
Jessie Palling and family, city.
William O'Donnell, Baker City.

The Golden Rule.

K. Siverton, Pierpont, S. D.
T. Torgerson, Langford, S. D.
R. L. McClure.
Miss Ella Culp, Spokane.
Miss Jessie Hamer, Helix.
C. H. Muball and wife.
S. W. Edmiston, Arlington.
J. H. Leghorn, Arlington.
H. N. Elby, Salem.
J. R. Means, Unatilla.
C. D. Banker, Spokane.
S. A. Fraus, Spokane.
P. E. Hunsucker, Spokane.
Antone Cabral, Pilot Rock.
W. I. Clodgett, Monument.
Rube Wilson, Athena.
Thomas Marshall, Chicago.
T. J. Tweedy.
John Koby, Wallace.
G. H. Cushing and wife, Moscow.
Charles Sebold, Palouse.
T. M. Sheppard, Palouse.
J. W. Perley, Hilgard.
P. C. Sperry, Pilot Rock.
R. F. Richardson and wife, Lenore.
C. Duley, Portland.
C. S. Callahan, New York.
Archie Allen, New York.
C. F. Newsom, New York.
Rod Waggoner, New York.
G. W. Bradley, Athena.
Mrs. L. B. Wells, Wasco.
J. A. Boddeley and wife, Weston.
Mrs. G. C. Morgan, Portland.
Sam Lee, Spokane.
Philip L. Lang, Spokane.
C. L. Donner, Spokane.
A. J. Hall, Spokane.
J. T. Huckle, Milton.
T. H. Means, Watsburg.
P. C. Sperry, city.
Rube Wilson, Athena.
P. J. Kern, Southside.
F. A. Llewellyn, Adams.
Albert Harala, Adams.
A. B. Stevens, Jr., city.
J. McLachlan, Seattle.
Mrs. M. L. McMinning, Lewiston.
C. George, Haines.
Miss Ella Culp, Spokane.

Shipment of Horses.

Walla Walla, Jan. 2.—Over 150 carloads of horses were shipped from the Walla Walla valley by the Washington & Columbia river railway during the past year, the shipments being made from this city and Pendleton, principally. The line is but 100 miles in length and the number of horses shipped over the road is considered phenomenal. Most of these horses have been sent to South Africa for the British army, but a number of cars were made up of heavy draft stock for the Eastern market. About 4000 head of horses were in the shipments.

Shipments of Flour.

Walla Walla, Jan. 2.—Three hundred and fifty carloads of flour have been sent out of this city during the past 12 months, and about 500 carloads of feed and mill stuffs. Most of the flour was for export to the Orient.

At bedtime I take a pleasant herb drink, the next morning I feel bright and my complexion is better. My doctor says it acts gently on the stomach, liver and kidneys, and is a pleasant laxative. It is made from herbs, and is prepared as easily as tea. It is called Lane's Medicine. Lane's Family Medicine moves the bowels each day. Price 25c and 50c. For sale by Tallman & Co., sole agents.

Closing out at Cleaver Bros. Dry Goods Co's store. Cleaver Bros. will retire. Stock must be sold.

HOTEL PENDLETON

VAN DRAN BROS., Props.
The Best Hotel in Pendleton
and as good as any.

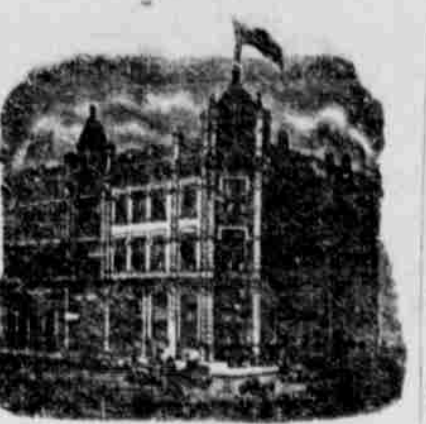

Headquarters for Traveling Men.
Commodious Sample Rooms.

Rates \$2 per day.

Special rates by week or month.
Excellent Cuisine,
Every Modern Convenience.

Bar and Billiard Room in Connection

Only Three Blocks from Depot.

GOLDEN RULE HOTEL.

Corner Court and Johnson Streets,
Pendleton, Oregon.
M. F. Kelly, Proprietor.



HEATED BY STEAM.

LIGHTED BY ELECTRICITY.

American Plan, rates \$1.25 to \$2.00 a day.
European plan, 50c, 75c, \$1.00.
Special rates by week or month.

Free Bus Rides all Trains.
Commercial Trade Solicited.
Fine Sample Rooms

Special attention given Country Trade

PATENTS

60 YEARS' EXPERIENCE
TRADE MARKS
DESIGNS
COPYRIGHTS &c.
Anyone sending a sketch and description may quickly ascertain our opinion free whether an invention is probably patentable. Consultations strictly confidential. Handbook on Patents sent free. Oldest agency for securing patents. Patents taken through Munn & Co. receive special notice, without charge, in the
Scientific American.
A handsomely illustrated weekly. Largest circulation of any scientific journal. Terms, \$5 a year, four months \$1. Sold by all newsdealers.
MUNN & Co., 361 Broadway, New York
Branch Office, 25 F St., Wash., D. C.

Have you seen them WHO?

Why the New Lumbermen

WHERE?

Opposite W. & C. R. Depot.
PENDLETON, OREGON.

Gray's Harbor Commercial Co.,
W. J. SEWELL, : : : Manager

CURE YOURSELF!

Use Big G for unnatural humors, irritations or ulcerations of mucous membranes. Pains, and not settling or poisonous.
Sold by Druggists, or sent in plain wrapper approved, prepaid, for \$1.00, or 3 bottles, \$2.75. Circular sent on request.

O. R. & N.

OREGON SHORT LINE

AND UNION PACIFIC

DEPART FOR	Time Schedule From Pendleton	ARRIVE FROM
Chicago, Portland, Special 3:30 p. m. via Huntington.	Salt Lake, Denver, Ft. Worth, Omaha, Kansas City, St. Louis, Chicago and East.	8:00 a. m.
Atlantic Express 5:15 a. m. via Huntington.	Salt Lake, Denver, Ft. Worth, Omaha, Kansas City, St. Louis, Chicago and East.	11:30 p. m.
St. Paul Fast Mail 8:30 a. m. via Spokane.	Walla Walla, Lewiston, Spokane, Wallace, Pullman, Minneapolis, St. Paul, Duluth, Milwaukee, Chicago and East.	3:30 p. m.

Ocean and River Schedule.

FROM PORTLAND.	
8:30 p. m.	All sailing dates subject to change. For San Francisco call every 3 days.
Daily except Sunday 8 p. m. Saturday 10 p. m.	Columbia River To Astoria and Way Landings.
	4 p. m. Sunday
WILLAMETTE RIVER	
Boats leave Portland daily, except Sunday (stage of water permitting for Willamette and Yamhill River points).	
Leave Riparia 4:30 a. m. Daily Except Mon	Snake River Riparia to Lewiston
	Leave Lewiston 7:30 a. m. Daily Except Mon

Washington & Columbia River Railroad

Take this route for

For Chicago, St. Paul, St. Louis, Kansas City, St. Joe, Omaha, and

All Points East and South

Portland and points on the Sound

TIME CARD.
Leave Pendleton, daily except Sundays at 8:30 a. m.
Arrive Pendleton Monday, Wednesday and Friday 11:30 a. m.
Arrive Pendleton Tuesday, Thursday and Saturday 9:30 a. m.
Leave Walla Walla daily, east bound 10:00 p. m.
Arrive Walla Walla daily west bound 9:30 a. m.
For information regarding rates and accommodations, call on or address
W. ADAMS, Agent, Pendleton, Oregon
S. B. CALDERHEAD, G. P., Walla Walla, Wash.

NORTHERN PACIFIC

RUNS

Pullman Sleeping Cars,
Elegant Dining Cars,
Tourist Sleeping Cars

ST. PAUL
MINNEAPOLIS
DULUTH
FARGO
GRAND FORKS
CROOKSTON
WINNEPEG
HELENA and BUTTE.

THROUGH TICKETS TO

CHICAGO
WASHINGTON
PHILADELPHIA
NEW YORK
BOSTON

and all points East and South

Through tickets to Japan and China, via Tacoma and Northern Pacific Steamship Co. and American line.

TIME SCHEDULE.

Trains leave Pendleton daily except Sunday at 8:30 p. m.
For further information, time cards, maps and tickets, call on or write W. Adams, Pendleton, Oregon, or A. D. CHARLTON, Third and Morrison Sts., Portland, Ore.

NEW LINE

To and from the

EAST

Illinois Central Railroad

Solid Trains
New Equipment
Wide Vestibules

Enquire agent O. R. & N. Co., or B. H. TRUMBULL, Com'l. Agent, 142 Third St., Portland, Or.

Hotel St. George

GEO. DARVEAU, Prop.

Elegantly Furnished Steam Heated
European Plan
Block and a half from depot.
Sample Room in connection.

Room Rate 50c, 75c, \$1.00

Finest Hotel in the Pacific Northwest.

AMERICAN PLAN.

100 per Day and Upwards.

THE PORTLAND

PORTLAND, OREGON.

Rates to Eastern Oregon people visiting Portland. Headquarters H. C. BOWERS, Manager.

MANHOOD RESTORED "CUPIDENE"

This great Vegetable is the prescription of a famous French physician, will quickly cure you of all pains in the back, neuralgic excruciations, nervous debility, Pimples, Itchiness to Hairy, Exhausting Drains, Varicose and Constipation, Headache, Insomnia, and all the horrors of impurity. CUPIDENE cleanses the blood, purifies the system, and restores the vitality of the organs of all impurities. CUPIDENE strengthens the system, and is not cured by Doctors because 90 per cent are troubled with Prostateitis, and know not how to cure without an operation. 500 testimonials. A written guarantee. For a circular and testimonials, send 10c to
TALLMAN & CO., P. O. Box 207, San Francisco, Cal.

SOLELY BY TALLMAN & CO., DRUGGISTS, PENDLETON, OREGON.