

See window display of  
**Waist Patterns**  
all marked down.

Special price of  
**\$1.00**  
a yard.

DON'T OVERLOOK THIS SALE  
AS IT MEANS A SAVING OF  
\$1.00 to \$2.00 on each Pattern.

**Alexander Department Store**

Another Carload of

Sewing  
Machines

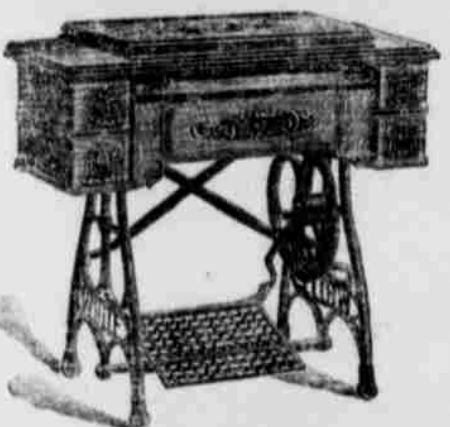

White Standard and  
Wheeler & Wilson to choose from  
Others from \$20 to \$30.  
Big Discount for Cash until January 1902.

Full line of Carpets, Rugs, Lace and Silk Curtains and  
others at greatly reduced prices for cash. Wall Paper  
meeting at cost.

**ESSE FAILING**  
THE CARPET MAN.

The Celebrated  
**Majestic Ranges**

Line of Cooking and Heating Stoves

**W. J. CLARKE & CO.**  
Opera House Block.

**POULTRY and EGGS**

International Poultry Food makes them.  
Beef Meal gives them flavor.  
Clamshells make them solid.  
Mica grit aids digestion.  
Try a sample.

**C. F. COLESWORTHY,**  
Hay, Grain and Feed.

East Alta Street. Pendleton, Oregon.

**HEATING STOVES**

Before purchasing come and  
look over our large and complete  
line of heating stoves  
which we are selling at a very  
low figure

**ANSFORD & THOMPSON,**  
The Leading Hardware Men.

**WHAT THE W. & C. R. R. CO. IS DOING**

LOW RATES TO BRING MANY  
SETTLERS TO NORTHWEST.

W. & C. R. R. and U. P. Inaugurate  
Immigration Movement for the  
Coming Season for Homeseekers.

Walla Walla, Dec. 16.—Today the  
announcement was made by S. B. Calderhead,  
general freight and passenger agent of the  
Washington & Columbia River railway, that a  
special settlers' rate will be put in force by  
him in connection with the Northern Pacific,  
on February 15, effective from all eastern  
terminal points, at the Missouri river to the  
northwest, good until May 1. The rate has  
been made very low, with a view of landing  
thousands of settlers in the northwest in the  
early spring time, an effort being made to  
secure the heaviest immigration ever known.  
The rates made are \$25 to Portland, Seattle or  
Tacoma, \$22.50 to Walla Walla and Spokane,  
and \$20 to Helena and Butte.

At the very low rates quoted, it is  
hoped to bring thousands of homeseekers to  
Washington and Oregon, and it is likely that  
the flood of people will by far exceed that of  
last summer, when extra trains were needed  
regularly to handle the immense travel.

Along the line of the Northern Pacific  
and Washington & Columbia River lines are  
many large bodies of land awaiting settlement,  
and much of the country would sustain four  
times the present population easily. Mr. Calderhead  
states that the effort will be made to interest  
good people in the country and build it up as  
never before attempted.

**Death of David S. Baldwin.**  
Walla Walla, Dec. 16.—David S. Baldwin,  
a pioneer of the Pacific coast, died at the home  
of his son, Julius M. Baldwin, in this city, Friday  
night, of senile decay. Mr. Baldwin was born in  
Boston, Mass., March 12, 1823, and came around  
the Horn to California in 1850. Since his arrival  
on the coast Mr. Baldwin had lived in Oregon  
and Washington, as well as California.

**EXPERT OPINION REGARDING  
CONDITION OF THE WHEAT.**

**R. M. O'Brien Tells About the Cold  
Spring Country and the Crop Prospects.**

R. M. O'Brien, who has considerable  
farming interests in the Cold Springs country,  
and who has spent several days recently  
looking after them, speaks quite encouragingly  
of the prospects for crops in that country  
the coming year. He says:  
"Although the prospects are not as  
flattering as they were this time last  
year, everything indicates that, unless  
something unforeseen happens, crops will  
be good in the Cold Springs country next  
year."

"I would judge that at least one-fourth  
of the entire Oregon grain sown in this  
region during the fall will have to be  
resown. There is something curious about  
this, too. Grain sown by the drill in what  
farmers call a 'zig-zag' will have to be  
replanted, while that sown straight will  
come up even and be thick enough. This  
seems peculiar, but those who have looked  
into the causes will understand at once.  
The zig-zag means where half the shoes  
of the drill were run in front of the other  
half, covering the seed grain sown by the  
front shoe deeper than the one behind.  
That covered deepest had moisture enough  
to sprout it, and when the dry weather  
came, it dried out and died. That not  
planted so deep did not sprout, but lay in  
the ground until the later rains, when it  
came up and left the fields with only a  
half stand. That sown with the seeder  
shoes running side by side was all covered  
alike, and not deep enough to cause it to  
sprout, until the later rains, and consequently  
has a good stand."

**His Plan.**

"To even up this stand, where only half  
of the wheat came up, I have suggested  
to my man that instead of tearing it all  
out and resowing the full amount for a  
crop, that it be let go until spring, that a  
drill be set to only sow half the amount for  
a full crop, or make up what is lacking,  
that it be resown crosswise with Senora  
wheat, which is an earlier ripener than the  
fall wheat, and that will come up and  
ripen as soon as the fall sown, thereby  
making a good stand and not lessening the  
yield or injuring the qualities of the wheat.  
In fact it will be better for the mixture."

Mr. O'Brien added that, although many  
thought from the amount of water which  
had fallen since the rains began a month  
ago, the ground was thoroughly wet and in  
good condition for next year's crop as  
usual at this time of year, he made a  
thorough examination and found that with  
a plow dry dirt could be turned up  
frequently.

**Saved His Life.**

"I owe my life to Kodol Dyspepsia Cure,"  
writes H. C. Chesterson, Hayfield, Minn.  
"For three years I had dyspepsia so bad  
that I could hold nothing on my stomach.  
Doctors said I could not live. I read your  
advertisement on Kodol Dyspepsia Cure  
and commenced its use. Now I am cured  
and recommend it to all." Tallman & Co.,  
and Brock & McComas.

For sale, 160 acres of fine wheat land  
south of Adams. Terms, \$2000 cash,  
balance to suit purchaser. James A. Howard.

**WHAT MEANS THE W. & C. R. R.  
MOVE AT RIVERSIDE, WASH.?**

interpreted to be Designed to Checkmate  
the O. R. & N.'s Operations  
Dayton to Covello.

What the present move of the  
Washington & Columbia River railway  
company at Riverside foretells, is a  
question of much conjecture in railroad  
circles. A telegraphic station has been  
established there, which is a wide  
departure from former times and the  
company now have a large steam shovel  
and grading outfit on the ground, taken  
there ostensibly for the purpose of filling  
in beneath a trestle. But, from all  
indications, there is something more than  
this in the wind. In fact, it is generally  
rumored among railroad men that  
operations will soon commence in  
building a new road out of that place,  
but this rumor has not yet been confirmed.  
From some who are in a position to  
know a few things regarding the inside  
workings of the Northern Pacific  
company, comes the intimation that a  
junction will be one among the things  
established at Riverside.

**The Rival Companies.**

Two years ago a right of way was  
purchased by this company from the  
Riverside, out through the Eureka Flat  
country, passing north of Prescott,  
Waltsburg and Dayton, going into  
Covello and from there through into  
Garfield county, by Pomeroy, up the  
Pateha and tapping Lewiston, Astoria,  
Antone and other towns in that  
country, for the purpose of having an  
equal chance with the rival companies  
for hauling the products of the country.  
Whether this latest move means that  
building is to be commenced on this  
line at once and pushed through to  
completion to offset the late move  
of the O. R. & N. in laying track from  
Dayton to Covello, is the question  
which many are asking.

It was thought at the time the  
surveying and securing of options on the  
route was being done, that the company  
meant business, and the road was an  
assured thing. The O. R. & N. also  
had men in the field at the same time,  
and a hot fight was on, forcing the  
Northern Pacific to pay high prices for  
the right-of-way; but, for some reason,  
operation was suddenly dropped and  
nothing since has been heard, until  
this last move.

**Riverside Rejoices.**

Residents of Riverside and surrounding  
country are highly elated over the  
prospects of active work out of there,  
which will mean the building of a  
small town. Especially are the owners  
of the flouring mill jubilant, for the  
mill was built partly on the strength  
of this road giving them access to the  
wheat fields of Garfield county, as well  
as nearer territory, for their supply of  
grain. This mill, built as a cost of  
thousands of dollars, stands idle a  
great deal of its time for the lack of  
grain to work on. Riverside is surrounded  
by a good wheat country and is  
undoubtedly a good point for a town.  
It is 25 miles from Walla Walla, the  
nearest point where people of the  
surrounding country can get supplies,  
and those people are anxious to see  
something done that will cause  
business houses to be put in, so they  
can get what they have to buy  
without going so far away from home.  
The Touchet river runs through the  
place, which affords as much water as  
the Umatilla river at Pendleton and will  
furnish ample power for milling or  
manufacturing of any kind.

At least, it is admitted by those who  
think they know, that it will be well  
for people to take their eyes off  
Pasco for a while and turn them toward  
Riverside.

Just one order to try my delivery  
system. If you are not satisfied I  
will pay the damage. R. Matin.

**For the Holidays**

AT KLINE'S

Family Liquor Store

You will Find  
The Best  
The Cheapest  
The Purest  
The Largest Stock

Of Wines, Whiskies, Brands  
and Gins of All Kinds,  
Both

Foreign and Domestic

No. 217, Court Street.

**Great Reduction  
On Clothing**

We have decided to continue our  
SPECIAL SALE on Men's and Boys' Suits  
and Overcoats. Our customers know  
that our prices are away below others  
at all times, yet we are going to beat  
the record and put them still lower for  
a short time.

We want to sell half of our stock of  
clothing inside of three weeks' time  
to make room for new goods coming in,  
and we offer our customers the extra  
inducement of a liberal reduction from  
our already low prices, so we can reduce  
our stock quickly. Our stock of  
Holiday Goods is very complete and our  
prices are away down. See our display  
in our SOUTH WINDOW, and note the  
prices. Don't put off buying until the  
last moment and miss getting what you  
want, but come at once and get a  
bargain.

**Pendleton's Big Bargain Store**

Where Whole Families can Trade  
**THE FAIR**

**Frazer Opera House.**

Geo. L. Baker, Lessee and Manager. Jas. B. Welch, Local Manager.

WEDNESDAY Dec. 18th. JUST THE  
NIGHT. SAME OLD OLE

The Popular Actor and Comedian,  
**BEN HENDRICKS**

And His Company of Players, including the  
Famous Original SWEDISH LADIES'  
QUARTETTE, in the First and Best of  
Swedish Comedy Dramas—

**OLE OLSON**  
YOU - ALL - KNOW - HIM

Filled to the brim with Roaring  
Comedy Scenes, Touches of Heart  
Interest and Brilliant Specialties.

Seats on Sale at Frazer's Book Store. Prices: 50c, 75c and \$1.

**BUY THE Best Babbitt Metal**

IN 10 POUND BARS.

For line shafting and all bearings  
of machinery of the mill or factory  
it cannot be surpassed : : :

Made from Type Metal.

East Oregonian Office, Pendleton, Or.

**J. J. Oliver**

**Giant Kidney and Rheumatic Cure**

A positive cure. You should try it.  
Has cured cases where the best  
physicians failed. For sale by

**Badley & Zahner**

721 Main St., Pendleton, Oregon.  
Woodruff & Barron, of Walla Walla,  
are general agents for this medicine

**PILES**

Dr. Williams' Indian Pile Ointment  
is prepared only for Piles and itching of the  
private parts. Every box is warranted. Sold by  
druggists, or sent by mail on receipt of price,  
50c and \$1.00 per box. WILLIAMS' W. P. O. PROP. CLEVELAND, O.  
For Sale by Tallman & Co., Pendleton.

**James A. Howard**

REAL ESTATE BROKER.  
Court St. near First Nat. Bank  
Has Real Estate for Sale  
See Here!

360 acres of choice wheat land,  
about ten miles northeast of  
Pendleton. This is one of the  
finest improved farms in the  
county and has good school  
advantages. Will sell for cash  
or trade for equal value in  
unimproved land.

Eight fine lots in Pendleton at  
\$100 each, on easy terms.

160 acres of wheat land south  
of Pendleton, \$800.  
35 acres choice fruit and garden  
land near Milton. One-half of  
tract in bearing fruit tree, 7  
acres alfalfa. All under  
irrigation. Finely improved.

120 acres on McKay Creek, 20  
acres at bottom land under  
irrigation, balance good wheat  
land, well improved.

560 acres good wheat land,  
in a body, four miles from  
Pendleton; terms half cash  
balance on time to suit  
purchaser at 6 1/2 per cent  
interest.

Daily East Oregonian by Carrier,  
only 15 cents a week.