NEW SHOES

We have just received a large shipment of

LADIES' FINE SHOES

In heel and spring heel. Our La French Enamel Shoe with Heavy Extension Sole, Mat Kid Top, at

$4.00

Is a world beater. Ask to see our La Fine Dongola Kid Shoe with Mat Kid Top with Heavy extension Sole at.....

$4.00

a very swell shoe. The new $3.50 Welts are especially good values and you cannot afford to overlook them if you want a good medium priced shoe. Our new spring heel shoes are uptodate and very pretty. You can save money by buying your shoes of us.

CLEAVER BROS.

East Oregonian

FRIDAY, OCTOBER 11, 1901.

BREVITIES

Jas. A. Howard. Farm loans.

Ladies and gents purses at Nolf's.

Best school hose ever sold, 25c pair. Cleaver Brothers Dry Goods Co.

For first class rigs or a cab at any hour telephone Depot stables, Elvin Craig, Prop.

Fresh frog legs, lobsters, Olympia and eastern oysters served any style at the French restraurant.

Home made candies a specialty. Fancy line of bon bons at Goedecke's Palace of Sweets on Court street.

Sliced bacon and wafer sliced smoked beef in glass bottles. Something very fine for lunches at Hawley Bros.

New invoice of syrup pitchers, bowls and pitchers, salt and pepper thakers, vegetable dishes and platters at Hawley Bros.

W. R. Withee is agent for the Domestic and Davis sewing machines. A full line of supplies. Repairing a specialty. All work guaranteed.

The homeliest man in Pendleton as well as the handsomest, and others are invited to call on any druggist and get free a trial bottle of Kemp's Balsam for the throat and lungs, a remedy that is guaranteed to cure and relieve all chronic and acute coughs asthma, broncihtis and consumption. Price 25c and 50c. For sale by Tallman & Co., sole agents.

School Books

All ready for First Day of School

We have all our books for both Public Schools and academy and will exchange new books for old ones at half price. Companian boxes, rulers and blotters given away with purchases.

TALLMAN & CO.

Distributors for Umatilla County.

$1 shirt waists, now 49c. Cleaver Bros. Dry Goods Co.

Born to Mr. and Mrs. Joan Nell and wife, this morning, a son.

Store room for rent, enquire at Mrs. Campbells' millinery store.

School handkerchiefs, 1c each. Cleaver Brothers Dry Goods Co.

Go to Empire meat market for fresh oysters and clams in bulk and fish.

John King was fined $5 in the police court for being drunk and disorderly.

School suits at discount of 10 per cent during this week. Cleaver Brothers Dry Goods Co.

Fine stock ranch for sale, in Camas Prairie. Fine summer range adjoining, also 160 cattle. E. T. Wade.

Take your pictures to Sharp to have them framed. Dealer in oils, paints, wallpaper and glass, 205 Court street.

An application for the probating of the will of William G. Bell has been filed at the county clerk's office. Mr. Bell died intestate last May, leaving about $5000 in real estate and personal property.

W. T. Wesson, Gholsonville, Va., druggist, writes: "Your One Minute Cough Cure gives perfect satisfaction. My customers say it is the best remedy for coughs, colds, throat and lung troubles." Tallman & Co.

Manager Roy Conklin of the high school football team has succeeded in scheduling two games. The team will go to Baker City on Thanksgiving day and will return to Union to play there on the following Saturday.

A large number of Pendletonians have gone to Portland to celebrate Pendleton day at the carnival. Some of those who went last night were John Heathman, Joe Parks, Peter Medernach, August Arp and John Damain.

Ticket agent, H. H. Hallock, was kept very busy Thursday filling out tickets for the people who went to Portland. The tickets were of the ironclad kind and on each was required the purchaser's name and description, even to the color of the eyes and hair.

Charley Joerger, the 12 year old son of N. Joerger, died last night about 7 o'clock, from the injuries which he received from being kicked on the head by a horse last Tuesday. Until yesterday noon, the boy was bright and cheerful and it seemed that he would recover.

Kodol Dyspepsia Cure is not a mere stimulant to tired nature. It affords the stomach complete and absolute rest by digesting the food you eat. You don't have to diet but can enjoy all the good food you want. Kodol Dyspepsia Cure instantly relieves that distressed feeling after eating, giving you new life and vigor. Tallman & Co.

"Old Folks' Club" Dance.

The Old Folks' club enjoyed the second of a series of dancing parties last night. The music, furnished by Kirkman's orchestra, began soon after 9 o'clock and continued until 12. About fifteen couples were present.

The Place to Buy Shoes.

Is where you have the largest stock to select from The line we carry enables us to give a perfect fit and guarantee every pair we sell. Our stock of Boys', Youths, Misses and Children's shoes is the best in the city. Call and see them.....

The Pendleton Shoe Co., 645 Main Street.

PERSONAL MENTION

Joe Ell is in Portland.

Peter Geiss of Weston was in Pendleton today.

Mrs. W. H. Carnine went to Portland last night.

E. S. Johnson was in Walla Walla today on business.

A. W. Grover of Helix was at the Golden Rule last night.

W. McReynolds was in town today. He registered at the Golden Rule.

Dr. William House is moving into his new office in the Judd building.

Mrs. Tom Milarkey and Miss Milarkey went to Portland on Thursday.

Thomas Robinson of Helix is registered at the Golden Rule hotel today.

John A. Gross and wife went to Portland last night to attend the carnival.

Mrs. W. W. Campbell of Spokane is visiting her son, Geo. Campbell, of the St. Joe store.

Bob McGhee of Athena passed through Pendleton on Thursday on his way to Portland to visit the fair.

Fred E. Judd of the Pendleton Wool Scouring & Packing company, left for Portland on last night's train, on business connected with the mills. He will return Saturday or Sunday morning.

D. S. Hutchinson and children and W. H. Hutchinson left last evening for Hardy, Neb. The former have lived in Pendleton for fifteen years. They will make their home in Nebraska.

Judge Ellis returned from Portland last night. He says that his son Eddie has taken a turn for the better and that he hopes soon to bring him home. For a while the boy was in a critical condition.

Mr. and Mrs. I. N. Davis, who are at present making Milton their abiding place, were in town Thursday, after a pleasant visit to their son and daughter, Mr. and Mrs. Irvin E. King, at Helix. They left on the afternoon train for their home at Milton.

Mrs. Ida Hamblen returned yesterday morning from Boise and Nampa, Idaho, where she has been during the past two weeks, in the interests of the Royal Neighbors of America. Mrs. Hamblen left this morning for Dayton, Wash., and will institute a camp of the order at that place on Saturday evening.

Portland Personals.

Portland, Oct. 11.—Pendletonians who have been here this week are: Mrs. Wm. Slusher, Miss Edith Slusher, Mr. and Mrs. Wm. Ingram, E. H. Clarke, R. C. Ward, Fred Lampkin, Miss Minnie Renn, Mrs. Wm. Roesch and Miss Freda Roesch. G. W. Bradley of Athena has also been a caller.

The Indians here at the carnival were giving a war dance. It was a rather tame affair, and some of the young men from Pendleton thought to enliven the proceedings somewhat by giving a few genuine Umatilla reservation war whoops. This they did, but a big policeman also thought to take a hand in the doings, and as a joke placed the young men under the custody of the strong arm of the law. There was done no harm, but the young men suffered from a case of temporary nervous prostration.

John Dodson has returned from Alaska. He is to be married in a few days to Miss Pearl Smith, daughter of a federal official who has held a position at Circle City for two years past.

R. Alexander is here today.

MURDERER WAS HANGED IN CHICAGO

A Polish Fiend Pays the Penalty for Killing a Woman

Chicago, Oct. 11.—Geo. Dolinski, murderer of Anton Lizl, was hanged here this morning. Lizl and Dolinski married sisters. Dolinski fell in love with Mrs. Lizl and sent Mrs. Dolinski and her children to Poland. Soon after her departure, Lizl was found dead on the prairie, her throat cut. Dolinski was arrested and confessed, claiming self-defense.

FOUR KILLED IN HEADEND COLLISION AT COLGROVE

Two Trains Came Together in Southern California—Serious Rssults

Los Angeles, Oct. 11.—In a head end collision between a lemon train and a work train on the Colgrove branch of the Santa Monica electric road this morning four were killed and five seriously injured. The kflied are: Elmer E. Vinson, J. Turner, Edward Weir and A. Johnson. The injured, S. Wartner, J. Nelson, A. Korse, George Noonan, William Cameron, E. Flanagan and H. L. Pritchard.

AWFUL PERIL OF WEST VIRGINIA MINERS

Explosion Occurs Near Fairmont—are Missing.

Fairmont, W. Va., Oct. 11.—An explosion occurred in the New England coal mine near here this afternon. Three hundred men were in the mine. Six men are missing and the mine is a fire.

A TOWN IN TEXAS WAS WIPED OUT

By a Conflagation that Destroyed Every Building Excepting One

Alba, Texas, Oct. 11.—Every business building and residence with one exception in this city was destroyed by fire last night. The loss is $100,000.

Securing Jury in Power's Case.

Georgetown, Ky., Oct. 11.—The work of securing a jury to try Caleb Powers for alleged complicity in the Goebel assassination was resumed this morning. When the court opened, three jurors were in the box.

Claims to be the Heir.

Vienna, Oct. 11.—Aaron Horowitz, a Polish Jew of Galicia, claims to be the heir of the late Bishop Horowitz of San Francisco. The bishop left an estate valued at $500,000. Two lawyers are now en route to America to push Horowitz's claims.

Treatment of Anthrax.

Dr. Wm. McLean, the state veterinarian, filed his report with the board of domestic animal commissioners at the capitol, for the month of September. He reports the existence of anthrax in Klamath county, a disease that had killed many cattle. After detailing the manner of his work in this connection, he says:

"The treatment of this disease consists in preventing the same by rendering the system immune by what is called double inoculation. First using a mild antitoxine, then in about two weeks, with an attenuated virus, thus prducing a mild form of the disease, from which the animal will recover."

He reports malignant gleet among horses in Gilliam county, but says he has the upper hand of the disease.

ATTRACTIONS FOR PENDLETON

Baker will Play Marquam Shows in Pendleton.

Manager Geo. L. Baker, who now controls the Metropolitan theatre, Portland; the Frazer in Pendleton; and the theatre at Baker City, makes this statement regarding the booking of attractions here:

"A matter that I desire to speak about at this time is to deny the rumor that has been circulated here for some days that owing to my association with the Metropolitan, I will no longer be able to play the Marquam Grand or Cordray attractions in this city.

"To this statement I wish to make an emphatic denial. There is no truth in it, whatever I will play both Marquam and Cordray attractions as before.

"The theatrical season for 1901 so far as the local theater is concerned has been entirely booked and was accomplished long before I had any idea of ever identifying myself with a Portland theater. I shall continue to play the best attractions I can possibly obtain, and Baker City will continue to receive the Marquam Grand and Cordray attractions."

ANOTHER CASE OF SHOOTING

An Affray Occurs Near Canyon City in Grant County.

Another case of trouble with sheepmen is reported by the Long Creek Ranger printed at Long Creek in Grant county. It is evident there was quite a serious shooting affray somewhere on Canyon creek, south from Canyon City, about two weeks ago. As near as we can learn, a party of about 10 or 12 men attacked a band of sheep owned by Emmett Crochan of Monument, who was with his camptender and herder bringing the sheep homeward. The attacking party commenced firing, and, it is said, killed one sheep, and then began letting bullets fly near the sheepmen. As sheepmen carry rifles to protect the sheep from coyotes and other destructive animals, and were not slow in returning the salute, but with more accurate aim than their assailants, as we learn that three of the assailants had quite severe punctures made in their anatomy, one being bored through the bowels. The assailants evidently thought they had all they wanted by that time and skedaddled as fast as their legs would carry them, they having left their saddle horses some distance away.

So far they have not, to our knowledge, sworn out a warrant against the parties who shot them, and it is safe to say they wont. The next time they make an attack on sheepmen they will probably be more careful to know the men they attack.

ASTORIA'S ENTERPRISE

Prominent Citizens will Secure Subscriptions for a Saw Mill.

W. W. Whipple this morning, says the Astoria Budget, secured the assistance of several prominent citizens to go with him to call on the people of Astoria and to get expression from them the amounts that they would be willing to subscribe for stock in a sawmill to be erected in this city. Those who will accompany him are Hon. C. W. Fulton, President B. Van Dusen of the chamber of commerce, F. A. Fisher of Fisher Bros., Martin Foard of Foard & Stokes Co., J. T. Ross of Ross, Higgins & Co. and Judge J. Q. A. Bowlby. In calling upon the different people the plan will be outlined fully and it is neither a gift enterprise nor a plea for a subsidy but a business proposition in which the profits to be derived will be so plainly explained that many will be surprised that Americans have been permitted to have their eyes closed to the possibilities of the lumber interests here so long.

Ex-Chief Justice Scott of Washington charged with criminal assault, proved an alibi.

ROBBERS CAPTURED

about $1400 at a saloon recently but you may "capture" a three cent premium ticket with every twenty-five cent purchase of our teas and coffees, spices, extracts, etc., that will be redeemed in pretty china dishes.

Redeem yourself by trying our coffee, we have the goods you have the money; let's trade.

Owl Tea House.

Sells Mother's Pride coffee.

Subscribers to Magazines IF YOU WANT TO SUBscribe for magazines or newspapers in the United States or Europe, remit by postal note, check or send to the EAST OREGONIAN the net publishers price of the publication you desire, and we will have it sent to you and assume all risk of the mone being lost in the malls. It will save you both trouble and risk. If you are a subscriber to the EAST OREGONIAN, in remitting you can deduct ten per cent from the publishers' price Address EAST OREGONIAN PUB. CO., Pendleton

SHAW CO. SOLD OUT

C. F. White of Gray's Harbor Has Purchased the Business.

S. L. Johnson, for C. F. White of Cosmopolis, Wash., has bought the Pendleton lumber business of the Shaw Lumber company, and is now in charge. He came here to assume the control pending the settlement of the preliminary matters and the decision of certain points regarding the business policy to be pursued. He will retun to Cosmopolis and report to Mr. White that he finds Pendleton a business point such as cannot be equalled by any interior town excepting Spokane. That he bought the Shaw company's yard here is his proof of the confidence he feels in Pendleton as a place of business.

C. F. White is manager of the Gray's Harbor commercial company, a very large manufacturer of lumber, one of the heaviest on the Pacific coast. W. J. Sewell continues as manager.

Milem—McReynolds.

Leon Milem and Miss Irene A. McReynolds were married at 8 o'clock on Thursday evening at the Baptist parsonage, by the pastor, the Rev. R. W. King. Both have lived in Ukiah, and are there highly regarded. After visiting here for several days, Mr. and Mrs. Milem will go to Seattle to reside permanently.

What's Your Face Worth.

Sometimes a fortune, but never if you have a sallow complexion, a jaundiced look, moth patches and blotches on the skin, all signs of Liver Troubles. But Dr. King's New Life Pills give Clear Skin, Rosy Cheeks, Rich Complexion. Only 25 cents at Tallman & Co.

$2.50

For a Ladies' Stylish Welt Walking Boot, made of fine stock and guaranteed to give good wear.

$3.50

Buys a Ladies' Patent

Corona Kid

Welt Street Boot that cannot be excelled. This is an extremely dressy shoe and one that will command your attention.

The Peoples Warehouse

Feetfitters.

Let Us Put Our Heads Together

If you want first class carriage repairing done. We are prepared to do every kind of carriage repair work in the very best manner. Our facilities are the best in Pendleton. We employ only skillful workmen. We do all work promptly. Our prices are reasonable. We can give you an estimate on any kind of carriage work.

NEAGLE BROS.

The Columbia Lodging House

NEWLY FURNISHED BAR IN CONNECTION IN CENTER OF BLOCK BET. ALTA & WEBB STS

F. X. SCHEMPP, Prop.

ST. JOE STORE

Our Clothing Sale Continues

During this week. Remember we give away

Free, Free, Absolutely Free

With every suit of clothes during this sale, **one nice hat, one pair suspenders and one nice tie.**

Largest stock of goods in the county to select from. our prices are guaranteed the lowest.

LYONS MERCANTILE CO.,

Furniture and Undertaking.

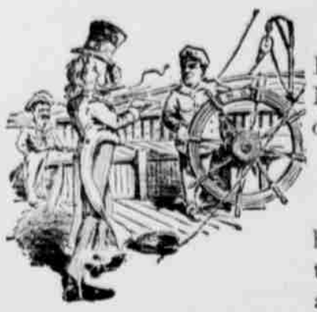

Uncle Sam: "Steer toward Rader's Furniture Store, corner Main and Webb streets, Pendleton, Oregon."

Pilot: "Why go there?"

Uncle Sam: "Because he has the finest line of Furniture to be found in Eastern Oregon and we all want to feast our eyes on the many nice furniture creations and secure some of the rare bargains he is offering."

M. A. RADER.

Corner Main and Webb streets,

A complete line of Stationery and books School books and School supplies.....

FRAZIER THE STATIONERY MAN

New line of Pocket Cutlery, Razors, etc. New and latest designs in leather goods, pocket books, purses, card cases.

Canes in all styles.

Combs, Brushes

...POULTRY...EGGS...

International Poultry Food makes them.
Beef Meal gives them flavor.
Clamshells make them solid.
Mica grit aids digestion.
Try a sample.

C. F. COLESWORTHY,

Hay, Grain and Feed.

127 and 129 East Alta Street. - - - Pendleton, Oregon.

MOTT'S **PENNYROYAL PILLS** They overcome Weakness, irregularity and omissions, increase the flow or and banish "pains of menstruation." They are "LIFE SAVERS" to great womanhood, aiding development of organs and body. The known remedy for women equals them. Cannot do harm—dose becomes a pleasure. **$1.00 PER BOX BY MAIL.** Sold by druggists. DR. MOTT'S CHEMICAL CO., Cleveland, Ohio.

FOR SALE BY TALLMAN & CO., DRUGGISTS, PENDLETON, OREGON.

Hotel St. George

GEO. DARVEAU, PROP.

Elegantly Furnished Steam Heat

European Plan
Block and a half from depot.
Sample Room in connection.

Room Rate - 50c, 75c, $1.00

Just received some

Fine After Dinner Cheese

And many Fancy Delicacies at

Standard Grocery Co

Opposite Golden Rule Hotel.

Another Big Smash in Prices of Pianos.

STEINWAY, KIMBALL, CHICKERING, and others will be sold at less than factory cost.

$750 Pianos for $468. **$450 Pianos for $268**
$650 Pianos for $418. **$550 Pianos for $332**

Just think of it--a Piano that has always been sold here in Oregon and cannot today be obtained for less than $350 is going for $186. Everything else at correspondingly low prices.

JOHNSON & RIDGWAY, Factory Representatives.

Judd Block, Corner of Main and Court Streets.