# Midsummer Sale

—of—

# ALL SEASONABLE GOODS

**Now going on.**

**Wash Goods, Shirt Waists, Duck Suits and Skirts all go at just**

# 1-2

# PRICE.

## Cleaver Bros. Dry Goods Co.



East Oregonian.

FRIDAY, JULY 12, 1901.


## WS ITEMS FROM WESTON

**s of News and Personals From the Leader.**

s McDonald of Athena who is ted with blood poison in the arm, been taking hot-air treatment at Fisenor's office.

M. Brassfield came over from a Walla yesterday and will work Stagge and DeGraw's threshing , which takes the field next week Milton.

ving of stone for the foundation of new normal school building has been begun. A large force of men ployed at the rock quarry in ff's field, getting out material.

s of Weston's new bridges are now y completed. They are built in bstantial a manner as is possible lumber, and are expected to stand the strain of the spring ets that have been so disastrous to n's bridges in the past.

ings Bros., the house movers Pendleton, have been making progress with their work at Wes- and will soon have all the build- removed from the normal school nds. B. B. Hall's residence, h will again be occupied by Prof. eal, now occupies a fine site over- g the town.

**White Man Turned Yellow.**

eat consternation was felt by the ds of M. A. Hoharty of Lexing- Ky., when they saw he was turn- yellow. His skin slowly changed also his eyes, and he suffered bly. His malady was Yellow dice. He was treated by the best s, but without benefit. Then e advised to try Electric Bitters, wonderful stomach and liver r, and he writes: "After taking ttles I was wholly cured." A proves its matchless merit for all ch, liver and kidney troubles. 25c. Sold by Tallman & Co., gn.

## NTERS AT PILOT ROCK

**ame Will Take Place There Sunday Afternoon, July 14.**

printers of Pendleton will leave en 6 and 7 o'clock on Sunday ng, July 14, for Pilot Rock, where they will play the baseball team of that city at 2 o'cock in the afternoon. The positions of the Pendleton aggregation are as follows: Al Carden, captain, first-base; Will Satterlee, shortstop; Win S. Brown, third base; Lee Drake, leftfield; Charles Semple, center-field; Cliff Dupuis, right field; Robert Cronin, pitcher; Charles A. Maskrey, second-base. Clint Brown, Arnold Shenerman, Elvin Lampkin and others will accompany the team to fill. Clint Brown, the regular catcher, has an injured right and will not be able to play, but will score. Who will catch to Cronin's pitching has not yet been decided.


You are not prepared for

**HARVEST**

you have bought a pair of our

**Colored Glasses**

25, 40, 65 and 75c.

LES. White or colored 10, 40 and 50c.

**Eye Protectors**

CLOCKS. Just the thing for ook wagon. 75c, $1.25, $1.50.

or send and we will fill your your satisfaction.

**L. HUNZIKER,**

**weler and Optician...**

door to Alexander & Hexter's



# CLEARANCE SALE

n order to make room for a new and larger stock f fall and winter goods I will sell stoves and steel anges at greatly reduced prices for the next sixty ays. Call and get prices.

**Joe Basler,**

The Main Street Furniture Dealer.



The place to buy

**rvest supplies, Granite ware, Anti-rust tinware, stoves and ranges**

IS

## V. J. CLARKE & CO.

Opera House block.


**Saves Two From Death.**

"Our little daughter had an almost fatal attack of whooping cough and bronchitis," writes Mrs. W. K. Haviland, of Armonk, N. Y., "but, when all other remedies failed, we saved her life with Dr. King's New Discovery. Our niece, who had consumption in an advanced stage, also used his wonderful medicine and today she is perfectly well." Desperate throat and lung diseases yield to Dr. King's New Discovery as to no other medicine on earth. Infallible for coughs and colds. 50c and $1 bottles guaranteed by Tallman & Co. Trial bottles free.

**Corrections to Balance.**

Several errors in the figures in the report of the committee and superintendent having charge of the Fourth of July celebration, as published in the East Oregonian on Thursday, July 11, cause a difference between the total amount received and the total amount expended. The following changes should be made: The bill of Fred Nolf was 30 cents, instead of $20.30; Rev. W. E. Potwine, $1.25 for Roman candles, instead of $15; T. Hicks, $1 instead of $11.

The amount turned over to the baseball association was $141.64 instead of $41.64.

**How's This?**

We offer One Hundred Dollars Reward for any case of catarrh that cannot be cured by Hall's Catarrh Cure.

F. J. CHENEY & CO., Props., Toledo, O.

We, the undersigned, have known F. J. Cheney for the last fifteen years, and believe him perfectly honorable in all business transactions and financially able to carry out any obligations made by their firm.

WEST & TRUAX,
Wholesale Druggists, Toledo, Ohio.
WALDING, KINNAN & MARVIN,
Wholesale Druggists, Toledo, Ohio.

Hall's Catarrh Cure is taken internally, acting directly on the blood and mucous surfaces of the system. Price 75c. per bottle. Sold by all druggists. Testimonials free.

Hall's Family Pills are the best.

**Notice to Contractors.**

Sealed proposals will be received at the office of T. F. Howard, architect, in the Judd building up to 6 o'clock p. m of Saturday, July 20, 1901, for the erection of a two-story residence for C. S. Jackson, in Pendleton, Oregon, according to plans on exhibition at the office of T. F. Howard, architect. The right is reserved to reject any and all bids for the work.

July 12, 1901.

You can never cure dyspepsia by dieting. What your body needs is plenty of food properly digested. Then if your stomach will not digest it, Kodol Dyspepsia Cure will. It contains all of the natural digestants, hence must digest every class of food and so prepare it that nature can use it in nourishing the body and replacing the wasted tissues, thus giving life, health, strength, ambition, pure blood and healthy appetite. Tallman & Co.

**Notice to Water Consumers.**

Water consumers are notified to have meters put in by July 15, if not already using them. Meters may be obtained at the city recorders' office. By order of J. T. BROWN,

Water Superintendent.

## GRADING OF WEBB STREET

**The Matter Was Referred to Street Committee With Power to Act.**

At the meeting of the city council on Wednesday evening, July 10, the matter of the grading and graveling of Webb street between Clay and Oak streets came up. Bids were submitted as follows: Charles Baker, for gravel hauled on streets, 90 cents per square yard; earth hauled off, 30 cents per square yard; C. E. Finch, 80 and 25 cents for same work; W. F. Fortner and H. A. Vonnoy, $1.50 and 50 cents for some work. The matter was referred to the street committee with power to act.

H. A. Klein & Company made application to sell liquor, and it was granted.

The finance committee reported that it had made a loan of $1500 to Charles H. Carter, out of the levee sinking fund.

**Treasurer's Statement.**

The statement of Treasurer Charles Hamilton showed the following: Balance May 31, $12,410.50; received from licenses ($868.66) and other sources, $2024.54. General fund warrants paid, $5031.83. Balance June 29, 1901, $9403.21.

**Bills Allowed.**

The following claims were allowed and warrants ordered drawn: T. T. Nelson, $5.15; George Meeker, $14.50; Mr. Thorn, $6; R. Forster, $7.13; J. T. Brown, $12.38; F. B. Clopton, $10; W. R. Withee, $2.50; Crane & Company, $123.77; B. S. Waffle, $12.50; Pendleton Savings bank, $7.50; Pendleton Savings bank, $3275, interest on bonds for six months; J. M. Leezer, $1; D. Kemler, $1; T. T. Nelson, $6.25; Tallman & Co., $1.75; John Gosh, $6; P. H. Fee, $4, G. T. Meeker, $8; Glen Bushee, $6; D. Turner, $6; George Meeker, $9; George Meeker, $44; P. E. L. & P. Co., $296; Peale & McAlden, $68.55; T. C. Taylor, $3.30; Charles Beale, $1; James Hutchinson, $9; Peter West, $2.75; Tom Hicks, $2.50; E. O. Pub. Co., $12.50; Pendleton Tribune, $1.90; R. Forster, $9.54; Sam Osborn, $5; J. Frank Day, $5; Protection Hose Co., $59; Alert Hose Co., $41; Mascot Hose Co., $18; T. T. Nelson, $2.35; salaries and rent, $333; G. A. Smith, $695.15; Hartman Abstract Co., $7.50; total, $514.47.

## REPORT OF COMMISSIONERS

**Baker County's Share of the Panhandle Debt Is $30,751.35.**

F. B. Clopton returned on Thursday night July 11, from Union, where he had been to perform the duties of his appointment by Judge Eakin to determine the amount of indebtedness, if any, to be assumed by Baker county and paid to Union county on account of the annexation of the panhandle of the latter to the former county. County Judge W. W. Travillion, of Baker county, and County Judge B. F. Wilson, of Union county, were the other two commissioners.

**Findings of Commissioners.**

The commissioners met at the court house at Union on Monday, July 8, and on Wednesday, July 10, submitted the following findings:

The total indebtedness of Union county on March 1, 1901, was: County warrants outstanding, $224,221; interest on same, $41,158.94; due the state of Oregon, $11,471.90; total, $276,851.84. From that deduct $28,456.19, cost of county buildings, furniture and fixtures, leaving a net indebtedness of the sum of $248,395.65.

The net valuation of the assessable property of Union county for the year 1900 is the sum of $3,387,762.

The net valuation of the assessable property for the year 1900 of that portion of Union county annexed to Baker county is the sum of $419,395.

The proportion of said indebtedness of Union county, to-wit, the sum of $276,851.84, to be assumed by said Baker county and paid to said Union county, under the provisions of the act of the legislature filed in the office of secretary of state on March 1, 1901, based on said assessed valuations, respectively, is the sum of $30,751.35.

Mr. Clopton states that County Clerk George W. Benson, of Union county, made it pleasant and easy for the commissioners by having the balances and assessed valuations all footed up ready for inspection. There was no friction whatever and the duties of the commissioners were performed expeditiously.

## SUICIDE AT WALLA WALLA

**Ruble Vernon, in a House of Ill-Fame, Was the Victim.**

Ruble Vernon, of Walla Walla, committed suicide by shooting herself through the left breast at 6 o'clock on Wednesday evening, July 10. She left the following note upon her dresser: "I'm tired of living. Don't blame anybody else but me. Since I dyed my hair I feel as if I would go crazy."

The note was not dated and no signature was attached.

The dying woman was taken to St. Mary's hospital where death relieved her two hours later. After arriving at the hospital she again spoke of wanting to die and get out of her troubles.

Among the effects of the woman left in her room were three partly finished letters, each addressed to "Dear Albert." They had been written Monday, and after three attempts a letter was finished and mailed. They were for Bert Lawson, who at the time was in Pendleton. One of the notes read:

"Dear Bert.—I have left where I was; she wanted to be alone; and I have taken a crib lower down. Best for you to address to postoffice. I will explain all in next letter. I had to pay $8 in advance for rent, and there is not much doing, as you know. Things are awful bad; no one has any money to spend at present. I enclose a $5 bill. Hope you are getting along all right. Let me know if you get this."

## CROOK COUNTY OIL FIELDS

**Asphaltum and Other Bitumen Forms as Well as Paraffin Found.**

The East Oregonian is in receipt of a letter from McNamara-Frame, mining engineers, regarding oil discoveries on government land in the central portion of this state. There are several thousand acres of this land, and belonging to the government, is only subject to appropriation as mineral claims.

These discoveries were first made by an oil expert in the employ of an oil company (probably the Standard), who immediately put agents in the field to locate these lands quietly, the evident intention being to acquire possession before the knowledge became general, and shut out the public at large. On account of their extent, it will require from sixty to ninety days to locate these lands, and in the meantime, they will give the matter the widest publicity with a view of subserving individual locators instead of allowing the lands to pass into the hands of large corporations.

Under the revised statutes (title 32 chapter 6) a citizen of the United States, male or female, over the age of 21 years, can make one mineral location of 20 acres, either in person or by proxy; or an association of eight persons can locate 160 acres which only requires $100 annual assessment. No assessment work is necessary until the last of December, 1902.

George Gordon McNamara, writes in the Oregonian as follows:

"Pursuant to instructions, I visited the much-talked-of oil district of Crook county, and I find that a number of companies are acquiring government lands and leasing considerable tracts, upon which patents have been obtained by the farmers and stockmen in this district. After spending nearly two weeks investigating the country, my deductions are that the indications will amply warrant the expense of sinking wells for petroleum. The oil indications I found distributed over several miles in extent. The country is mainly arid. However, there is occasionally found a fairly good growth of pine and fir timber."

"Asphaltum and other forms of bitumen are profusely distributed over the entire surface

"From my examination, I unhesitatingly pronounce the indications the most favorable that I have seen in this state for petroleum, and, in my judgment, they compare favorably with Southern California districts with which I am very familiar." Any inquiries regarding locations will be cheerfully answered free of charge by Messrs. McNamara and Froome.

"I wish to truthfully state to you and the readers of these few lines that your Kodol Dyspepsia cure is without question the best and only cure for dyspepsia that I have ever come in contact with and I have used many other preparations. John Bearn, West Middlesex, Pa. No preparation equals Kodol Dyspepsia cure as it contains all the natural digestants. It will digest all kinds of food and can't help but do you good. Tallman & Co.

## BASEBALL GAME IN SIGHT

**Woodmen of the World Team of Spokane is Coming July 24.**

J. I. Daniel, manager and advance agent of the Woodmen of the World baseball team of Spokane, arrived in Pendleton Thursday evening and left on the night train for Portland. He was successful in arranging a game with the Pendleton team. The directors of the local organization held a meeting Thursday evening. Manager M. A. Rader announced on Saturday evening after the tournament that he would not have the time hereafter to look after the management of the club. In consequence, Captain George Hartman will make arrangements and select his team for the coming game. The visiting team left Spokane this morning and are playing this afternoon at Ritzville. They will go to the sound and will play at Seattle and other cities of that section. They will arrive in Pendleton on Tuesday, July 23, and visit Pendleton camp on the evening of that date. On the following day, Wednesday, July 24, the baseball game will take place on the Alta street grounds.

**The Spokane Team.**

The men going were J. I. Daniel, manager; Fred Kellam, shortstop and captain; Miller, catcher; Harris and Darling, pitchers; Blake, first base; Pohlman, second base; De Boise, third base; Bliss, left field; Waller, center field; McCullough, right field.

In most of the towns visited it is proposed to battle with teams composed of Woodmen of the World, but where that is impossible they may take on all comers.

DeWitt's Witch Hazel Salve should be applied to cuts, burns and scalds. It soothes and heals the injured part. There are worthless counterfeits, be sure to get DeWitt's. Tallman & Co.

**Residence for Sale.**

A nice house and lot on Alta street, south of the court house, Pendleton, for sale cheap. Address, A. F. 1109 First Avenue, Spokane, Wash.

A bad complexion generally results from inactive liver and bowels. In all such cases, DeWitt's Little Early Risers produce gratifying results. Tallman & Co.

**Wagon for Sale.**

A light second-hand mountain wagon for sale cheap. Inquire at Cleaver Bros. Shoe store.

PURE AND SWEET and free from every blemish is the skin, scalp, and hair preserved, purified, and beautified by CUTICURA SOAP. It prevents the causes of pimples, blackheads, red, rough hands, dry, thin, and falling hair, and baby blemishes, viz.: the clogged, irritated, inflamed, or sluggish condition of the PORES. No other soap is to be compared with it for preserving, purifying, and beautifying the skin, scalp, hair, and hands. No other soap is to be compared with it for all the purposes of the toilet, bath, and nursery. Thus it combines in ONE SOAP at ONE PRICE—namely, 25 CENTS—the BEST skin and complexion soap, and the BEST toilet soap, and BEST baby soap in the world.



## Don't Cut Corns

**Don't do it Yourself—Don't Let Anybody do it for You.**

What man or woman suffering with painful and annoying corns will not give 25 cents to have them removed?

For 25 cents you get

**LEONARD'S Hamburg Corn Remover**

sent to your house, postpaid, which will remove every corn you have, no matter where it is, how long you have had it or how torturing it is. Razors are dangerous; pastes, salves and plasters are worthless. Send 25c. to-day for this article of genuine merit—the only one that will do the work quickly and properly—it "Acts Like Lightning." Kills feet of corns, soft, hard or otherwise; on the joints, between the toes, or on the pads of the feet. Your money refunded if it does not do all this. Sent prepaid on receipt of 25 cents by LEONARD & CO., 850 Unity Bldg., Chicago, Ill. Be sure to write to-day.

**Clean, Painless, Certain and GUARANTEED.**



**Oregon's Most Famous Resort,**

## The Hotel Flavel

**Is now open for the season**

Finest equipped resort north of Monterey. Every room electric lighted and steam heated. Finest bathing beach on North Pacific Coast. Luxurious Club House, including bowling alleys, billiard halls and side bars. Tennis courts and many excellent attractions. One hundred rooms, Brussel carpeted and containing best furniture money could buy. Long distance telephone in office.

Hotel under management of Col. J. F. Harvey. For rates, etc., address, Hotel Flavel, Flavel, Oregon, or address J. L. Mitchell, secretary, 515 Marquam Building, Portland, Oregon.


## STOCK COMPANY AT FRAZER

**Will Appear in Pendleton Three Nights of Next Week.**

The Empire Stock company will play an engagement of three nights, commencing, Monday, July 15. The opening bill will be the romantic drama, "The Man of Mystery," by Mark E. Swan. The following is a criticism from the Laramie Boomerang, in its issue of June 5: "The Empire Stock company opened a week's engagement at Root's opera house to a large and appreciative audience. The opening piece was Mark E. Swan's sensational melodrama, "A Man of Mystery," and to say the audience was well pleased is putting it mildly. The play and players were the hit of the season. After witnessing so many mediocre productions it is a pleasure to give credit where it is due.

The play is out of the ordinary and commands attention from start to finish and the stronger and more sensational scenes kept the audience wrought up to a pitch seldom witnessed.

The comedy ever present was refined and so originally ludicrous people laughed themselves into tears. Old burlesque methods were thrown aside and clean, legitimate work only was resorted to.

The hypnotic scenes in the second act were the acme of artistic work and the strong climax took the audience by storm. The third act, laid in a New York dive, was the strongest of the piece. The climax showing Flossie's rescue and the detective's triumph, commanded several curtain calls.

The last act showing the capture of shadow and the happy termination of the play completed as strong and pretty a story as was ever told on the stage.

The company is one of the best that has ever visited this city. Leon Hattenbach, as leading man, is an actor of ability who lends artistic touch to all his work. Frank Lemaster, as the detective, won the hearts of all and played his role in a painstaking manner.

The specialties between the acts were new and original and kept the audience in an uproar.

Seats on sale Friday at Tallman & Co.'s drug store.

Those famous little pills, DeWitt's Little Early Risers compel your liver and bowels to do their duty, thus giving you pure, rich blood to recuperate your body. Are easy to take. Never gripe. Tallman & Co.

A suite of rooms in the East Oregonian building, hot and cold water, bathroom, for $11 a month during the summer. Apply at the East Oregonian office.


# FIGPRUNE Cereal

## The little folks

enjoy the distinction of drinking coffee—just like mamma and papa.

Let the table beverage be FIGPRUNE and they can join with the family in partaking of a rich, nourishing drink made of choice California figs, prunes and grain.

Healthful—nutritious.

Boil from 5 to 10 minutes only

ALL GROCERS SELL

FIGPRUNE CEREAL.



# A. C. SHAW & CO.

W. J. SEWELL, Manager.

WHOLESALE AND RETAIL

## LUMBER DEALERS

Yard on Webb Street
Opposite Hunt Freight Depot

We are prepared to furnish anything in the lumber line and can guarantee prices to be as cheap, if not cheaper than others. We also carry a large line of Doors, Windows and Moulding. Parties contemplating building will do well to see us before placing their orders. We also carry Cascade Red Fir wood. Phone Main 92.



Call up::::::

**No. 5**

for

**Wood, Coal, Brick and Sand.**

**Heavy Hauling**

Especial attention given to Consignments.....

## Laatz Bros.



# Shirts and Neckwear

## Swell Shirts

For summer wear, for right now. The new things, the correct things.

**50c to $4.00 each.**

Call and see the beauties.

## Neckwear

Pretty things for immediate use. The line is so extensive that we cannot tell of its novelty and handsomeness. Shall be happy to show it to you.

## THE PEOPLES WAREHOUSE

Leading Hustlers.

**MANHOOD RESTORED** "CUPIDENE" This great Vegetable Vitalizer, the prescription of a famous French physician, will quickly cure you of all nervous or diseases of the generative organs, such as Lost Manhood, Insomnia, Pains in the Back, Seminal Emissions, Nervous Debility, Pimples, Unfitness to Marry, Exhausting Drains, Varicocele and Constipation. It stops all losses by day or night. Prevents quickness of discharge, which if not checked leads to Spermatorrhœa and all the horrors of impotency. CUPIDENE cleanses the liver, the kidneys and the urinary organs of all impurities. CUPIDENE strengthens and restores small weak organs.

The reason sufferers are not cured by Doctors is because 90 per cent are troubled with Prostatitis. CUPIDENE the only known remedy to cure without an operation. 500 testimonials. A written guarantee given and money returned if 6 boxes does not effect a permanent cure. $1.00 a box, 6 for $5.00, by mail. Send for Free circular and testimonials.

Address DAVOL MEDICINE CO., P. O. Box 2276, San Francisco Cal.

FOR SALE BY TALLMAN & CO., DRUGGISTS, PENDLETON, OREGON.



# HOTEL PENDLETON

Under New Management

Strictly First-Class
Excellent Cuisine.
Every Modern Convenience

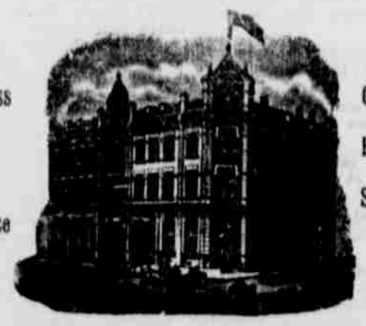

Give Us a Trial.
Rates $2.00 a day
Special Rates by Week or month

Bar and Billiard Rooms. Headquarters for Traveling Men

The Best Hotel in Eastern Oregon.

Van Dran Bros., Props. Successors to J. E. Moore



# Annual Clearance Sale.

To make room for Fall Stock will give big discount for cash on everything in the store. Carpets, Rugs, Portiers, Lace Curtains, Curtain Poles, Shades, Wall Paper, Linoleum and everything you need in house furnishing. A few leather couches and rockers cheap. Sewing machines and supplies for all machines. Undertaking a specialty. Phone Main 24.

## Jesse Failing.



AMERICAN PLAN.
$3.00 per Day and Upwards.

Finest Hotel in the Pacific Northwest.

## THE PORTLAND

PORTLAND, OREGON.

Special Rates to Eastern Oregon people visiting Portland. Headquarters for tourists and commercial travelers. H. C. BOWERS, Manager.

## Hotel St. George

GEO. DARVEAU, Prop

Elegantly Furnished Steam Heated

European Plan
Block and a half from depot.
Sample Room in connection

Room Rate - 50c, 75c, $1.00



For Health, Strength and Pleasure Drink : : : : : : :

Polydore Moens, Proprietor.

# CITY BREWERY BEER.