UNDERWEAR

or Spring and Summer.

GOOD 50c SUIT.
BETTER $1 SUIT.
FANCY $1.25 SUIT.
IMPORTED $1.50 SUIT.

Men's Outside Shirts, each 50c, 75c, $1.00.

Beaver Bros. Dry Goods Co.

East Oregonian.

TUESDAY, MAY 14, 1901.

DEATH OF MRS. WILLABY

Pioneer Woman Passed Away at Athena on Monday.

Athena, May 13.—At 4:30 this morning the Christian church bell tolled the sad news to the people of our city that Mrs. Willaby, a pioneer lady of Umatilla county, had passed away. Mrs. Willaby was born in Illinois, October 18, 1824, at the time of her death being 76 years old. She came with her parents, Mr. and Mrs. Jeremiah Tippett, in 1845 to Sheridan county, Missouri, where she married William Willaby in 1851. In 1852, they crossed the plains by ox-team with her husband and they settled near Albany in Linn county, Oregon. In 1869 they moved to Umatilla county, where Mr. Willaby filed on a quarter section of land north of Athena, which is now known as the Stafford place. Her children is the result of this marriage, all now living, Mrs. Frank Wilson, of Newport, Wash., Andrew J. and William P. Willaby, of this place.

Some years ago Mrs. Willaby was stricken with paralysis, from which she never fully recovered. Last winter she was confined closely to her room with grippe, but she had a fine constitution and showed vitality that has been a source of wonder to her many friends. Her death did not come unexpectedly, and she was surrounded by her husband, children and numerous friends when the hand of death sealed her eyes at 3 o'clock this morning.

The funeral train will leave the late residence at 10:30 o'clock tomorrow morning, and proceed to the Christian church, of which church Mrs. Willaby has been a life long member, where Rev. Melford W. Stott, the pastor, will preach the funeral service. The remains will then be laid to rest in the Athena cemetery.

Mr. Willaby and his children have the heartfelt sympathy of numerous friends in their bereavement at the loss of a beloved wife and mother.

Look at Your Face.

To see if it is reflecting health or not, use Karl's Clover Root Tea. It clears the face and complexion, and gives perfect health. All druggists sell it, 25 and 50 cents. Money refunded if results are not satisfactory. Tallman & Co.

Bring on your Clocks.

We will come after your clock and bring it home to you when its fixed.

That's more we'll fix it so it will stay fixed.

All work guaranteed.

L. HUNZIKER,
Jeweler and Optician..,
First door to Alexander & Hexter's

TRANSFER, TRUCKING, STORAGE.

BROWNER & SON.
TELEPHONE MAIN 4.

Wholesale Dealer in .....

Ice,
Wood and
Schlitz
Milwaukee
Beer.

Henry Kopittke

Arrivals at Hotel Pendleton.

G S Youngman, Portland.
E B Coman, Portland.
W M Hooper, Portland.
E C Greenman, Oregon City.
J O Mack, Portland.
Mrs Kerr, Portland.
B T Huntington, The Dalles.
J C Bradley, Oregon City.
Geo K Burton, San Francisco.
C M Smith, Portland.
W M Maher, Portland.
S S Gill, Spokane.
J H Kloeckner, Spokane.
Chas Dugger, Cripple Creek.
E Barkdull, Portland.
Jas G Buchanan, Seattle.
E H Bradley, Philadelphia.
A Osterman, Chicago.
C W Carter, Portland.
J J Fowler, Portland.
C T Wharly, St Paul.
R E Ringo, Salem.
Jas Barton, Baker.
J C Thomas, La Grande.
S J Cameron, North Yakima.
E Buchanan, Racine, Wis.
Leo M Kosminsky, Hotel Dacres.
A L Minard and wife, Chicago.
Geo T Coyne.
Geo McGilvery.
Bert E Schoonmaker, Spokane.

STATE OF OHIO, CITY OF TOLEDO } ss
LUCAS COUNTY.

Frank J. Cheney makes oath that he is the senior partner of the firm of F. J. Cheney & Co., doing business in the city of Toledo, county and state aforesaid, and that said firm will pay the sum of One Hundred Dollars for each and every case of Catarrh that cannot be cured by the use of Hall's Catarrh Cure.

Sworn to before me and subscribed in my presence this 6th day of December, A. D. 1886.

SEAL } A. W. GLEASON, Notary Public.

Hall's Catarrh Cure is taken internally and acts directly on the blood and mucous surfaces of the system. Send for testimonials, free.

F. J. CHENEY & CO., Toledo, Ohio.

Sold by druggists, 75c.
Hall's Family Pills are the best.

Cheap Round Trip Rates.

The Washington & Columbia River railway company, in connection with the Northern Pacific, will make a round trip rate to St. Paul and Missouri river terminals of $50, on account of the medical meeting to be held in St. Paul. Tickets on sale May 30, good for sixty days. Also the same rate will be in effect June 7, on account of the meeting of "The Woodmen." Tickets will be limited to continuous passage going, good for stopover within limits returning. For full particulars call, or address

WALTER ADAMS, Agent.

Night Was Her Terror.

"I would cough nearly all night long," writes Mrs. Chas. Applegate, of Alexandria, Ind., "and could hardly get any sleep. I had consumption so bad that if I walked a block I would cough frightfully and spit blood, but, when all other medicine failed, three $1 bottles of Dr. King's New Discovery wholly cured me and I gained 58 pounds." It's absolutely guaranted to cure coughs, colds, la grippe, bronchitis and all throat and lung troubles. Price 50c and $1. Trial bottles free at Tallman & Co.'s drug store.

Foreclosure Sale.

Sheriff Blakley Saturday afternoon sold the property of the Hamilton-Rourke and of the Hamilton-Rourke Warehouse system to Sibson & Kerr, judgment creditors on mortgage, it being bid in at $67,550 by James A. Fee, attorney for the plaintiff. The judgment was for $94,837.22. It included warehouses along the O. R. & N. line and the telephone system from Pendleton to Thorn Hollow and from Pendleton to Helix.

It Will Do You Good.

A blood purifier and tissue builder is Karl's Clover Root Tea. Sold for half a century on our guarantee. Money refunded if results are not satisfactory. Price 25 cts. and 50 cts. Tallman & Co.

DOCTOR SANDEN

DR. SANDEN'S BELT.

Has no equal for the cure of Nervous and Physical Debility, Exhausted Vitality, Varicocole, Premature Decline, Loss of Memory, Wasting, etc. which has been brought about by early indiscretions or later excesses.

ESTABLISHED THIRTY YEARS

Write todhy for my latest books, "Heath in Nature," and "Strength; its Use and Abuse by Men."

DR. A. T. SANDEN,
Dept. A. Russel Block,
PORTLAND, - - OREGON.

SANTAL-MIDY
Standard remedy for Gleet, Gonorrhoea and Gonorrhoea in 48 HOURS. Cures Kidney and Bladder Troubles. MIDY

THE HISTORY OF A PIONEER

JACOB FRAZER AND HIS ACTIVE BUSINESS LIFE.

Was a Miner, Rancher, Sheep Breeder, Banker, Builder—Born in Ohio in 1820.

The death of Jacob Frazer at 2:15 o'clock on Monday afternoon, May 13, in Frazer block, removes from sight a man who at one time was foremost in the development of Umatilla county and in the building up of Pendleton. In his day and generation, Mr. Frazer was conspicuous for his energy, but of recent years, owing to the feebleness of old age, he was content to allow the younger ones to carry forward the work which he had commenced in the heyday of his business successes. Widely known and highly respected, the death of Mr. Frazer will be received with sorrow. The event was not unexpected, however, as for months he had been gradually weakening, and death came to him as gently as though he had but fallen to sleep.

A Biographical Sketch.

Jacob Frazer was born in Ohio in 1820, and, at 10 years of age, went with his father to Indiana and six years later to Iowa. In that state, then known locally as the Black Hawk purchase, his father died, aged 83.

In 1850, Mr. Frazer crossed the plains to California, with horses, being one of a party of five. This company was made to pay a toll of sugar, flour, etc., by the Sioux, and near Salt Lake had eight of their eleven horses stolen, but the animals were recaptured. Arriving at Hangtown (more euphoniously Placerville) Mr. Frazer engaged in gold digging.

Four years of mining life proved hazardous. Indeed, the list of casualties to which Mr. Frazer was subject suggest some sort of protecting agency that does not guard everyone. Once he had been setting a blast in a deep mine. Hastening up the shaft to be out of the way, the windlass crank broke, dropping him to take the explosion, which he was trying to prevent. He was not hurt. Another time he was buried 54 feet (?) deep under a landslide at Makelumne hill, but was dug out uninjured. At Georgetown, while he was in the 25 foot shaft, the reservoir gave way, filling the pit with water, and he was hauled out like a drowned rat, yet was by no means drowned.

To Oregon in 1866.

Quitting the mines in 1854, he began ranching on the Costumnes river, which he followed 11 years. Collecting a band of cattle, he drove them to Boise to sell to the miners, and with his usual good luck passed unhurt with his tempting prize of 171 animals and with but seven men to guard them, between bands of Indians before and after, who were on the warpath and were massacring every one that they caught out.

In 1866, after settling up his affairs in California, he came to the Willamette valley and bought large bands of sheep, which he drove to the immense ranges of Birch creek in the southern part of Umatilla county. Here he made his big ranch, acquiring 1401 acres of deeded land and some 1600 acres adapted to grazing on the headwaters of the creek. His flocks increased, so that in one year alone he sheared 104,160 pounds of wool from 12,000 head of sheep, which he sold for $22,860.

Fought the Indians.

While in that region in 1878, he had a skirmish with the Bannocks and renegade Umatillas. Captain Sperry's company of volunteers, numbering 48 men, met the hostiles at Willow springs, and fought them for five hours. That battle will be remembered by Sheriff Blakley and others of this section who participated. Two of the volunteers were killed and nine wounded. Mr. Frazer received a shot through the leg, which grazed the bone, and from which he nearly bled to death before he could receive attention at Pilot Rock.

Helped Build Up Pendleton.

Selling his 16,000 head of sheep in 1880, Mr. Frazer devoted his time and means to the erecting of fine buildings in Pendleton. In 1881, he put up a two-story building on Main street, 25x88 feet, now occupied by Cleaver Brothers' boot and shoe store, which was the first brick store in Pendleton, and probably the most expensive for its size, as the iron used in its construction had to be hauled up by team from Umatilla, the O. R. & N. railroad not having been built until the following year. He was vice president of the institution when was built the First National bank building in 1882, at the corner of Main and Court streets. In 1886, he built the Frazer opera house on Court street and Cottonwood, in which building he died. For the 15 years following his coming to Pendleton, he was active in business, one of the owners of the Custom flouring mills and of the Pendleton foundry and machine shops. He was one of the promoters of the Washington & Columbia River railway, known as the Hunt road.

James B. Hackett, the well known sheepman, came to Umatilla county with Mr. Frazer with the first band of sheep, and herded for him on Birch creek.

Out of Active Business.

Mr. Frazer disposed of the last of his sheep in 1891, selling them and the ranch to T. B. Wells and Mr. Jordan. Sickness came on and business reverses, so that since that time Mr. Frazer has lievd a quiet life. He carried some insurance on his life, but exactly how much is not positively known. He became a member of Eureka lodge, No. 32, I. O. O. F., about the time of the organization of that lodge in Pendleton in 1871, and has ever since been an honored member. For the past eleven months Eureka lodge has continuously had a nurse with the invalid, and has done everything possible to smooth the rugged pathway and make pleasant the declining years of a member who in his prime had done the same for others.

The Funeral Wednesday Forenoon.

R. Alexander received a telephone message from Mrs. Ira L. Campbell, daughter-in-law of deceased, who resides at Eugene, on Monday evening, conveying the intelligence that it would be impossible for her to come to the funeral. She sent a wreath of white and red carnations as an offering for the dead. Miss Eva Frazer, daughter of Mrs. Campbell, is practically the only relative living. The funeral will occur from Odd Fellows' hall at 10 o'clock on Wednesday forenoon, May 15. Mr. Frazer in no way subscribed to the orthodox religion as laid down by the church creeds, and the exercises, in conformity to his wish and belief, will be conducted according to the rites of the Odd Fellows.

NOTIFY THE SHEEPMEN.

Alba Cattle Growers Have Blazed a Line.

Alba, May 13.—The cattle men who are actual settlers are blazing lines around the valley and sheepmen are expected to keep on the outside. There are passways left and plenty of range on the outside of the lines.

A. S. Quant, an old resident of Camas Prairie, who has been on the Sound for the past two years, has returned and will start a store at Alba.

Chas. Berkeley has recently done some surveying on the Dixie ranch.

James Pepper has returned from Snake river with a bunch of his horses and has accepted a position from C. B. Wade as foreman on the Dixie ranch.

Mrs. Jessie Pepper, who has been visiting in Walla Walla for three weeks, has returned by stage.

The sawmill has started up, with Dick Ingals as head sawyer.

James Shipp has built a warehouse and started a gallon shop in connection with his feed stable.

Rev. John Worsham delivered a lecture here last week; his subject was "The Truth."

Mrs. Rose S. Bisher is giving her creamery a coat of paint.

Trout fishing now is good.

The Pan-American Exposition.

The exposition at Buffalo will be one of the greatest this country has ever seen. The entire machinery will be run by the power furnished from Niagara Falls. Although the motive power required is enormous we believe it is equal to the task, the same as Hostetter's Stomach Bitters is equal to the task of supplying the human body with motive power when it is enfeebled and run down. Its power to revitalize the system and supply new life and energy is well known. There is no other medicine in the world so good for dyspepsia, indigeston, flatulency and nervousness. It has been the favorite medicine for over fifty years. Be sure and get the genuine with private revenue stamp over the neck of the bottle.

ECHO EVENTS.

A Batch of the Latest News From That Town.

Echo, May 14.—Mr. and Mrs. Henry Thomson left on the morning train, Friday for Portland. They have bought a place there, and will make it their home in the future.

Mr. and Mrs. Frank Spike returned home Sunday morning from the east. They left Echo last fall, and have visited Iowa, Illinois, and their old home in New York state. Mr. Snike has been introducing his hog cholera cure, and condition powder in the east, and has met with gratifying success. He expects to go east again shortly in the interest of his business.

On Monday night following their return, Mr. and Mrs. Spike were given a pleasant surprise by many of their friends. The party met by arrangement before going to the house, and then entering the house in a body, effected a complete surprise. Music and refreshments were enjoyed.

Mesdames E. Ripper, R. Jones, and Jos. Leezer and Mr. A. B. Stanley were representatives to the Sunday school convention held at Pendleton last week, and returned home Sunday.

Leslie Crawford, the young man who was so seriously injured some weeks ago, returned to Echo Saturday on the morning train. He is much improved, though not able to walk yet.

Jesse Moore and children have been at Pendleton on a short visit. Mr. Moore has lately visited his home in Missouri.

Rev. G. O. Richardson, of Adams, held services at Foster and Echo, on Sunday.

Both Mr. and Mrs. Tribble have had the grippe, but are now recovering.

Miss Stansbury, of Kansas, niece of Mrs. S. I. Lisle, is here on a visit and will spend the summer in Echo.

Charles Lisle has returned home for a short visit. He will shortly leave for Idaho.

Deputy Sheriff Joe Blakley was in town last week.

Frank Williams, proprietor of the Arlington hotel, has left Echo suddenly. It is alleged that he took with him more of this world's goods than rightfully belonged to him, and it is also claimed that he owed every one that he had dealings with.

Mr. Joseph Saylor's father and brother from Pennsylvania are visiting Mr. Saylor on Butter creek.

Mr. and Mrs. F. W. Hendley spent Sunday in Echo.

A Fireman's Close Call.

"I stuck to my engine, although every joint ached and every nerve was racked with pain," writes C. W. Bellamy, a locomotive fireman, of Burlington, Iowa, "I was weak and pale, without an appetite and all run down. As I was about to give up, I got a bottle of Electric Bitters and, after taking it, I felt as well as I ever did in my life." Weak, sickly, run down people always gain new life, strength and vigor from their use. Try them. Satisfaction guaranteed by Tallman & Co. Price 50 cents.

DEER PARK HOTEL.

Deer Park, Md., the Most Delightful Summer Resort of the Alleghenies.

Swept by mountain breezes, 2800 feet above sea level. Absolutely without change of cars from all principal cities via Baltimore & Ohio railroad. Every modern convenience. Rooms en suite with private baths. Electric lights, long distance telephone, elevator, Turkish baths, swimming pools, golf links, tennis courts, bowling alleys, magnificent drives, complete livery service. Annapolis Naval academy band. Hotel remodeled with additional conveniences. All cottages have been taken for the season. Open from June 22 to September 30.

For rates and information, address W. E. Burwell, manager, care Queen City Hotel, Cumberland, Md., until June 1. After that time, Deer Park, Garrett county, Md.

For 50 Years

mothers have been giving their children for croup, coughs and colds

Shiloh's Consumption Cure

Mothers—have you SHILOH in the house at all times? Do you know just where you can find it if you need it quickly—if your little one is gasping and choking with croup? If you haven't it get a bottle. It will save your child's life.

"Shiloh always cured my baby of croup, coughs and colds. I would not be without it." MRS. J. R. MARTIN, Blossburg, Ala.

Shiloh's Consumption Cure is sold by all druggists at 25c, 50c, $1.00 a bottle. A printed guarantee goes with every bottle. If you are not satisfied go to your druggist and get your money back.

Write for illustrated book on consumption. Sent without cost to you. S. C. Wells & Co., LeRoy, N.Y.

For sale by Tallman & Co., druggists.

..BARGAINS..

For MONDAY, TUESDAY, WEDNESDAY and THURSDAY.....

5,000 Pair Shoes.

Women's, Misses, Boys', Children's and Infants' Shoes at reduced prices.

Women's—

Tan Shoes worth	$3.00	Bargain	price	$2.17
" "	2.50	"	"	1.79
" "	2.00	"	"	1.47
" "	5.00	"	"	3.15
Misses "	2.50	"	"	1.65
" "	2.00	"	"	1.47
" "	1.90	"	"	1.40
" "	1.65	"	"	1.25
Children's "	2.00	"	"	1.48
" "	1.65	"	"	1.25
" "	1.50	"	"	1.15
" "	1.40	"	"	1.12
" "	1.25	"	"	.98
" "	1.15	"	"	.88
" "	1.00	"	"	.73
" "	.85	"	"	.60

Infants' shoes from regular price to bargain price in such variety and at such big reductions that you'll have to see them. We can't tell about 'em.

Good Linen Hock Towels
Always sold for 20c, Bargain price 13c.

Table Linen Half Bleached

Splendid Value for	.75	Bargain	price	48c
" "	1.00	"	"	77c
" "	.50	"	"	33c

5000 yards Fancy Dress Goods
Goods worth 50c, 65c and 75c, Bargain price 37c.

Women's Tailormade Suits.

Regularly sold for	$10.00	Bargain price	$ 7.97
" "	12.50	"	9.98
" "	15.00	"	11.95
" "	16.50	"	13.15
" "	19.00	"	15.10
" "	20.00	"	15.98
" "	22.50	"	17.90
" "	25.00	"	19.90

100 pair Ecru Lace Curtains

Lace Curtains worth	.75	Bargain price	.59
" "	$1.00	"	.72
" "	1.50	"	$1.10
" "	2.00	"	1.50
" "	2.50	"	1.77
" "	3.50	"	2.58
" "	5.00	"	3.28
" "	6.50	"	3.97
" "	9.00	"	4.98

Parsols and Sunshades

By way of introduction of our spring stock all new fresh goods, BARGAIN PRICE discount 10 per cent.

Foulard Silks, regular price $1.25, $1.00, 69c; Bargain price 88c, 78c, 47c.

Men's Unlaundered White Shirts

What we have left of the Surprise Sale lot will close same price, 25c, sizes to 17. Lot of Golf Shirts, soft bosoms, cuffs to match, to be worn, with soft coliars, nearly all sizes, for Monday to Thursday, 50c each.

THE PEOPLES WAREHOUSE.

R. Martin Leads.

R. Martin is entitled to be called the leader in the grocery trade on account of his long experience in the business. Then as he buys in car lots for cash he gets a trade and cash discounts which give him his goods a little cheaper than other stores. Martin gives this saving in his buying price to his customers. If you want a big bill of groceries get prices at other stores and then Martin can beat their prices.

DR. SANBURN.

White Medicine Chief King of Cures in the City.

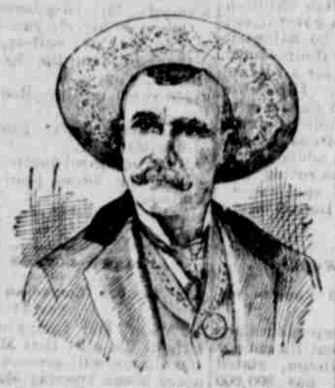

I am not representing any company, but am the White Medicine Chief myself. I was stolen and raised by Chief Elk, the Chippewa Indian, and from him learned the art of healing from the plants, herbs and berries, and it is the pure medicine made from herbs, plants and berries that effects my marvellous cures, and also my gift by the great power called magnetism learned from him. I heal in numerous instances without the use of medicines at all, merely with my hands. Through the power of magnetism I also tell each and every person their main diseases without the patient saying a word. I intend to make my home here for some time. The people of Pendleton have been humbugged in the past; but all I ask is that you give me a trial, and if the work is not as I say the money will be refunded in all cases. I also give a written guarantee in all cases that are curable.

My office is at the Palace, Main street, room 21, Pendleton.

Be sure to call and see the White Medicine Chief and be cured of your disease. Remember the place. Consultation from 9 to 12 a. m. and 2 to 8 p. m. Consultation free.

The College Athlete...

Who demands a staunch, perfect running wheel in his sports is no more enthusiastic about 1901

Rambler

BICYCLES

than are those men and women who ride for HEALTH AND PLEASURE on smooth running wheels of proven worth, for comfort and safety's sake.

Standard Ramblers cost

Ladies or Gent's Roadster	$35.00
Ladies or Gents Light Roadster	$40.00
Gents 19 pound Racer	$50.00
Ladies or Gents Chainless	$60.00
Ideals	$20, $22, $25

R. W. FLETCHER,
Agent Umatilla County,
Pendleton, Oregon

Lawn Mowers

Easy Running, Clean Cutting.
Ball Bearing
They are guaranteed. Call and see them.

Hansford & Thompson,

601 Main Street.

The Glories of Spring

The garniture of summer, are shown in the rug and matting beauties we display—fit covering for your floors during the warmer months. Nothing more cleanly, more dainty or cooler can be found that the mattings we are showing.

Rugs from 75c up to $40.
Mattings as low as 15c.

Undertaking a Specialty.

Jesse Failing.
Main street near bridge

HOTEL PENDLETON

Under New Management

Strictly First-Class
Excellent Cuisine.
Every Modern Convenience

Give Us a Trial.
Rates $2.00 a day
Special Rates by Week or month

Bar and Billiard Rooms. Headquarters for Traveling Men

The Best Hotel in Eastern Oregon.

Van Dran Bros., Props. Successors to J. E. Moore

...LEE'S LICE KILLER...

A sure remedy for lice and mites.

International Poultry Food keeps the hens healthy, mica grit aids digestion, Bone meal gives strength to young chicks.

BONE MEAL

A clean, inoffensive but nutritious fertilizer for your lawns.

C. F. Colesworthy Poultry and Bee Supply Depot

Hotel St. George

GEO. DARVEAU, Prop

Elegantly Furnished Steam Heated

European Plan
Block and a half from depot.
Sample Room in connection

Room Rate - 50c, 75c, $1.00

For Health, Strength and Pleasure Drink : : : : : : :

Polydore Moens, Proprietor.

CITY BREWERY BEER.