East Oregonian.

FRIDAY, MAY 3, 1901.

It Pays Best
To Buy Best
Of all Things
At all Times

We have the Best

Footwear

In the city. Call and examine our stock which you will find large and uptodate.

CLEAVER BROS

Practical Boot and Shoe Men.

BREVITIES.

Sassafras bark at Hawley's.

Try Dutton's ice cream chocolates.

Columbia bicycles, $25 up. Nolf's.

For rent five room house. M. Compton.

Buy your window shades at Murphy's.

Have your pictures framed; latest styles at Murphy's.

New designs in wall paper at Murphy's paint store.

See dress skirts in north window. Cleaver Bros. Dry Goods Co.

Fresh strawberries, peas, spinach, onions, radishes at Hawley's.

Dress skirts, $5 to $16. See window. Cleaver Bros. Dry Goods Co.

Window shades, curtain poles, mirrors, etc., at Rader's furniture store.

Good time to sow clover seed alfalfa, broom grass. Fine quality at Hawley's.

Oldest place and best tamales, at Le Roy's, cor. Court and Garden streets.

N. Berkeley has some very desirable town and country property for sale on easy terms.

Finest hams and lard on the market. Home product; try it, its guaranteed. Schwarz & Greulich.

Received by express direct from factory 20 skirts, newest styles. Cleaver Bros. Dry Goods Co.

Ice cream and pure cream at Dutton's. Leave your orders for Sunday. Cream delivered to your home, packed in cans.

Crescent bicycles on the installment plan at the Crescent agency in the East Oregonian building, payments $1 a week, no interest.

Remember I have a better stock of oil, axle-grease, rope, belting and all other harvest supplies than ever before. P. Sones, Helix.

The Peoples Warehouse is having a week's sale on all of their grand assortment of womens' man-tailored suits. They have all colors and sizes in the newest styles ranging in price from $9 to $35 each, and are giving a discount of 15 per cent off of every one.

Exposure to a sudden climatic change produces cold in the head and catarrh is apt to follow. Provided with Ely's Cream Balm you are armed against Nasal catarrh. Price 50 cents at druggists, or Ely Brothers, 56 Warren street, New York, will mail it. The Balm cures without pain, does not irritate or cause sneezing. It spreads itself over an irritated and angry surface, relieving immediately the painful inflamation, cleanses and cures. Cream Balm quickly cures the cold.

At the Popular Shoe Store

Which means the Pendleton Shoe Co.'s Store no one can fail to find the very latest Spring novelties in footwear for both sexes.

Our shoes combine style, fit, comfort and durability and to repeat an old story (but in our case a true one) are the best to be found for the money.

Pendleton Shoe Co.,

WM. FITZGERALD,
Mana er.

Daily East Oregonian, delivered by carrier, only 15 cents a week.

At Rader's furniture store is the finest line of rugs and matting.

Automatic refrigerators and water coolers at Rader's furniture store.

Wanted—Two furnished rooms for housekeeping. Inquire at shoe department, Peoples Warehouse.

For rent—Four room house in good location. Inquire of J. H. Young, corner Main and Bluff street.

Judge W. R. Ellis today overruled the demurrer of the defendant filed in the case of William S. Nelson vs. Margaret Nelson in suit for divorce.

Here is a chance of a lifetime to make $1000 figuring on the Racycle crank hanger. The cold cash awaits you. Call and see them at Withee's.

A suite of rooms in the East Oregonian building, hot and cold water, bathroom, for $11 a month during the summer. Apply at the East Oregonian office.

Fred Lloyd is having a preliminary hearing before Justice Fitz Gerald this afternoon, charged with having robbed a Mr. Epperson, with whom he was on Wednesday evening taking in the town.

Pendleton's best, biggest, busiest store, in the upper right hand of the third page of this paper, tells of some Saturday specials for May 4, 1901, that are of interest to every lady and gentleman in Pendleton. You will be well repaid for reading same.

Wakefield & Failing has purchased Briggs & Dam's stock of musical instruments and will control this section of Oregon and Washington. The line comprises 52 makes of pianos and a large lot of small musical instruments and sheet music. They will also carry a large stock of sewing machines. Store is located in Golden Rule building on Court srteet.

WANT TO SEE BIG CHIEF

Indians Go to Walla Walla to Arrange Interview With the President.

The Umatilla reservation Indians have heard that the big chief, meaning the president, is coming to Walla Walla, says the Statesman. They hear many things which are not true from time to time, so a delegation of them came over yesterday to learn if President McKinley is really coming west. When they were assured he had already started they expressed their satisfaction, and went back to tell their people about it.

Every member of the tribe has some personal grievance which he thinks the president should rectify. It may be something which happened or did not happen to himself, his father or his ancestors even further removed, yet he believes the big chief would rectify the mistake if it could be brought to his attention.

There are so many things about the white man's justice that perplex the Indian mind. Most of the Indians have talked over their troubles with the agent or with some other official, out no good came of it, and they believe none will until the president is interested. There will be a delegation of Umatillas on hand the day the president arrives even if they are not hired as an escort. They want to see the ruler of the land and incidentally themselves. There is a lot of disappointment ahead for the savages, who are setting such great store by their chance to see McKinley. When they find he does not differ from any other white man is either appearance or dress the respect in which they have held his name will abate several degrees. Yet they will not be more disappointed than some of their white brethren who do not succeed in getting an unwilling handshake from a tired man who would not know their name or countenance if he saw them two minutes afterward.

BEES BY MAIL.

John W. Kimbrell Received a Shipment This Morning.

John W. Kimbrell received a shipment of Italian bees by mail today from W. A. H. Gilstrap of Grayson, Calif. The contrivance in which they made the journey was a piece of wood hollowed out and covered with wire netting having very small meshes. There was a small hole in the side of the box for ventilation. Over the wire-netting a card was securely pasted, so the bees could not look out, but in one end of the roof of their cell was plenty of sugar, into which they had made quite an inroad. These bees consisted of 14 common ones and a queen. They first rush for water after making a trip by mail. Mr. Kimbrell has 20 hives of bees and many beehives, and with this consignment will start a new line. The receptacle in which the 15 bees were confined and made their long journey did not contain over two cubic inches of space.

AL. VOGEL'S WHEAT.

He is Making an Experiment, Sowing Sonora in Fall and Spring.

Al Vogel is in town from near Pilot Rock. He has 450 acres in wheat. Of that amount 200 acres is Sonora sown last fall and 200 acres of Sonora sown this spring. The other 50 acres is winter fife wheat. Sonora wheat is considered a spring wheat, but from an experiment made last year Mr. Vogel is satisfied that it will do well as a winter wheat. It has stood the cold weather well during the past winter and has been no more damaged by freezing than the winter fife which is distinctively a winter wheat. Mr. Vogel will carefuly compare the yield from the 200 acres of the Sonora wheat sown in the fall with the 200 acres sown in the spring, and will then be in a position to state positively whether that variety will do as a winter wheat.

Purl Bowman is plowing lands on the reservation for summer follow. The recent rains have put the ground in excellent condition for plowing and it works well. He has 1200 acres of winter wheat sown.

VIEWS ON NATHAN HALE

HOWARD KYLE, WHO PLAYS TONIGHT, IN AN INTERVIEW.

Citizens Generally Know Little of the Charming Story of His Life and Heroism.

Howard Kyle, who is to appear this evening in the title role of "Nathan Hale," was seen at the Hotel Pendleton. Mr. Kyle is a Yale graduate.

He has some ideas on the stage and the drama that make interesting and instructive reading. In the course of an extended conversation, Mr. Kyle said to the East Oregonian, in answer to various questions, among them one as to whether people in this country have much knowledge of Nathan Hale, the revolutionary hero and martyr:

"Not of the beauty and charm of his life, nor the grandeur of his sacrifices," he answered, and added: "In truth, before I took up this play, I knew very little myself, except that Nathan Hale was an American spy who was executed by the British. A short time ago a friend of mine, an alumnus of Yale college, confessed to me that he did not know Hale was a Yale man until he saw our program.

"By some perverseness of fate or prejudice, which undervalued the worth of Hale's character and service, the historians have slighted his memory. It was 79 years after his sublime death before Stewart wrote the first history of him. To this day, no one knows where his remains rest, yet England sent an embassy across the seas for Andre's body!"

Know More of Andre.

The writer then remarked the fact that all American children learned more in their books of Andre than they did of Hale.

"Yes, indeed," said Mr. Kyle, "and when I was a school boy, my heart went out to Major Andre in reproachfulness of Washington for his execution. But Andre is a defamation to Hale, if their names are mentioned in the same breath. Andre was no more learned and accomplished than Hale, and he had neither his youth, purity, virtue nor patriotism. Andre was a voluptuary, who sought by his arts and with British gold to seduce Amercan officers to treason. Hale had the clear vision to wholly sense the hazard which he undertook. There was no vainglory and bravado in his make up. He volunteered to do a necessary thing for his country, and he did it with unselfish devotion and unflinching courage. He had no thought of anything but duty and Washington's desires.

"When Gen. Howe gave him the choice of life and royal favor in the service of King George, or death with the indignites placed upon one in his position, he calmly chose the latter."

A Veteran Manager.

Mr. John E. Warner, Mr. Kyle's manager, is also at the Pendleton. He is a veteran of the profession, having been for two years with the famous English actors, Irving and Terry. It was Mr. Warner who started Nat Goodwin on his wonderful career. He has been 35 years a manager, and has a wealth of reminiscence with which to entertain in conversation. He speaks of very fine business done by the company throughout the East, and in the central west, in spite of "beastly" weather throughout the entire tour.

OPENING BASEBALL GAME

The Colfax Team Will Be Here on Tuesday, May 14.

The baseball season will be opened in Pendleton on Tuesday, May 14, when the local team will have the club from Colfax, Wash., as opponents. By that date a number of things will happen. Several new suits have been ordered from Chicago, so that the uniform of the Pendleton club will be the same as during the seasons of 1899 and 1900, neat and handsome, pearl gray shirts, Yale gray pants, dark red or maroon stockings, gray caps. The grounds will be put in excellent condition, the work being now in progress. A grandstand with a seating capacity of 300 will be erected, which will be of great convenience. The playing team will practice industriously from this time forward and will be reinforced wherever practicable.

W. F. Matlock, when granting the use of the grounds on lower Alta streets, hit the ball on the trademark when he remarked that he was willing to do anything he could to help the boys along, provided they would play ball and win a reasonable share of the games.

Baseball Notes.

The Colfax baseball association is fencing the grounds with an eight-foot fence. A grandstand will be erected. The team is in splendid form.

The Dayton team was defeated by Whitman college team on last Saturday and by the Walla Walla team on Sunday, both games taking place at Walla Walla. The Dayton paper says defeat came because the team from that place had no practice whatever. "The chief thing they lacked was team work, which they will rapidly get, and then they will put up an article of ball-playing which will surprise some of the professionals. Some of the individual plays made on Sunday were really brilliant."

The Portland team of the Pacific Northwest league defeated Spokane at Spokane 8 to 1 on May 1, the opening game. Seattle was defeated at Tacoma on the same date by a score of 7 to 3.

THOUSANDS OF IMMIGRANTS

Today Closes the Excursions of Homeseekers to the West.

The series of excursions being run every week from Chicago and Mississippi river points of homeseekers to the west closed today. The excursion trains leave those above-mentioned points on Wednesday and pass through Pendleton the following Friday. The rate from the place of starting to Portland is $25. A telegram announced that between 30,000 and 40,000 people left Chicago last Wednesday for the west over the different lines. Train No. 3, due in Pendleton Thursday night at 10:40, arrived in two sections this forenoon, and went on west as one train, 13 passenger coaches and three baggage and express cars. Train No. 1, due in Pendleton at 8:05 this morning arrived in two sections about 11 o'clock, and like the preceding train, were made into one and continued its way. Nearly all the passengers continued their way west. A few transferred to the Spokane train, but none remained to size up the situation in Umatilla county.

A SALOON TILL TAPPED

Kohler & Kopittke's Place of Business Was the Scene.

The cash register of the Mazeppa saloon, in Assocation block recently purchased by Conrad Kohler and Henry Kopittke, was despoiled of its contents at an early hour this morning, towit, between 4 and 5 o'clock. The amount taken was $29.55. They got "down to the gold" in a small compartment which was locked, and they didn't know how to open it. There was $35 in gold in the register at the time. There were only two men around the place when the money was taken. One of them was Mr. Fry, the night bartender, the other Ed Price, the porter. Mr. Fry stepped out, leaving the porter to look after things for a few minutes. When he came back he discovered that some person had rung up the cash register. An investigation followed and it was discovered that all the silver and small change had been removed. Mr. Fry had Mr. Price arrested by Marshal Heathman. Mr. Price has an excellent reputation for honesty and his friends do not intend to have him jobbed for anything of this kind, and a sensation may result.

Ed Price was releaesed from custody this afternoon, after he told his straightforward story to District Attorney T. G. Hailey. No other arrest has been made.

PERSONAL MENTION.

Frank Rack is in town from Echo.

Jimmy Cardin is a visitor in the city from Athena.

Archie Henderson and Steve Derrick are over from Walla Walla to see the horse parade Saturday afternoon.

A. C. Shaw, of Tacoma, member of the firm of A. C. Shaw & Co., lumber dealers of Pendleton, is here today.

W. H. Dindinger, of Albany, is a recent addition to Pendleton's population. He has taken a position at the Boston Store.

Alex Drysdale, who is operating a farm in Walla Walla county, is a visitor in Pendleton and will return home Saturday evening.

J. E. Bean, stock inspector for Umatilla county, and Dr. M. S. Lantz, United States stock inspector, went down to Echo this morning on the train and will visit Butter creek ranches.

Mrs. Munra, of the Meacham logcabin hotel, was a passenger on the train through Pendleton this morning on her way to Portland. Her eyes have been troubling her recently and she goes there for treatment.

Mrs. F. B. Alley, formerly of the Baker City Republican, went through Pendleton this morning on her way to her former home at Roseburg. Col. Alley, her husband, is absent in the east and will visit the Buffalo exposition.

T. G. Montgomery, of Montgomery Brothers, Helix, is now a resident of Pendleton, succeeding F. W. Hendley as local manager of the Puget Sound Warehouse company. His company has a warehouse at every station on the W. & R. C. railway, and Mr. Mongomery will have supervision over those at Helix, Vansycle, Warren, Fulton, Killian and Stanton.

Judge W. R. Ellis arrived in Pendleton on Thursday evening from Heppner and will leave Saturday morning for Union to hold a short session of court for Judge Eakin. One of the cases to come up is a settlement of the dispute between Baker and Union counties as to the panhandle, which was transferred by act of the last legislature from Union to Baker county.

James A. Marston is in receipt of a letter from his brother, Ollie B. Marston, formerly assistant cashier of the First National bank of Athena, but now with the Ames Mercantile company, at Nome, Alaska. The letter was written January 25, and was just three months in transit. It came to the United States from Nome via Dawson and Skagway, a distance of about 5000 miles.

More Smallpox.

Owing to another outburst of smallpox, the St. Joseph's academy was closed today, for the second time, on account of that disease. Quite a number of the pupils have it in mild form, but the principal trouble will result on account of the scare and in the blow that the school will receive on account of having to discontinue its classes at this particular time of the academic year. It is a matter of regret on all sides.

Furniture for Sale.

Will sell at residence at private sale Saturday, May 4, the following: Single iron bedstead, double iron bedstead, oak bedroom set, lounge, sideboard, bookcase, music stand, three rocking chairs, parlor tables, chiffoniers, large dining room table, dining room chairs, small extension table, kitchen table, and a number of rugs.

T. E. FELL.

Two Black Walnut Bedroom Sets One Combination Bureau.

They are very rare.

V. STROBLE,
Court Street.

Do you want work? Do you want to hire help?

If so call or advise me and your wants will be attended to PROMPTLY.

C. F. COOK'S
Employment Agency
Corner MAIN AND ALTA STREETS.

Full line of Cigars, Confectionery and Smokers' Articles.
NICE CLUB ROOM.

Subscribers to Magazines

IF YOU WANT TO SUBscribe for magazines or newspapers in the United States or Europe, remit by postal note, check or send to the EAST OREGONIAN the net publishers price of the publication you desire, and we will have it sent to you and assume all risk of the money being lost in the mails. It will save you both trouble and risk. If you are a subscriber to the EAST OREGONIAN, in remitting you can deduct ten per cent from the publishers' price. Address EAST OREGONIAN PUB. CO., Pendleton, Oregon.

THE CHOIR BOYS DEFEATED

PLAYED INDIAN SCHOOL STUDENTS ON THURSDAY AFTERNOON.

Interesting Event at the Reservation Which a Number From Town Attended.

All of the members of the vestry choir of the Church of the Redeemer, escorted by the rector, Rev. W. E. Potwine, and a number of others, went to the reservation on Thursday to conduct a religious service at the Indian school, of which Miss Gaither is superintendent.

The choir boys went out in early afternoon. They had formed a baseball team, with Mr. Potwine as manager, and Fred Vincent as captain, and during the afternoon played against a team of the students of the school. The students defeated the choir boys in a score of 11 to 10, and the choir boys vow they will go again and make those students look like less than 30 cents. The two teams were thus composed:

Choir boys—Raymond, B., catcher; Bond, W., pitcher and second base; Beagle, W., short stop; Bollerman, C., first base; Boynton, E., pitcher, and second base; Vincent, F., captain, and third base; Bollerman, R., right field; Garretson, L., center field Campbell, B., left field; Porter, F., Porter, R., Livermore, Bob, substitutes.

Students—Joe, Chas., c. Bushman, J., p.; McKay, J., ss. George, C., 1b.; Peo, W., 3 b.; Sturgess, S., 2b.; Salmon, R., c f.; Johnson, Tom, r. f.; Picard, R., l. f.

Umpire, Joe Chapman.

Commencing at 7:30, services were conducted by Mr. Potwine, attended by all the pupils, 105 in number, all the teachers and a number from the agency. From Pendleton, besides the choir, went Mrs. F. E. Judd, Mrs. E. P. Marshall, Mrs. C. B. Wade, Miss La Barre, Berkeley Hailey, Dale Slusher.

A Special Drill.

Capt Wickham, industrial teacher, has the students finely drilled, and for the pleasure of the guests, Miss Gaither had the usual morning drill gone through. The young people are divided in companies and go through the regular manual without carrying arms. Their most excellent showing was applauded by everyone who witnessed it.

Capt. Wickham was formerly a captain of the Arizona national guard, serving four years on the frontier during Indian troubles, and has also been in service with the Sixth infantry and Second cavalry United States regulars. He has seen in all ten years of active service on the Arizona frontier.

105 Puplis in the School.

Miss Gaiter has 105 enrolled now, nearly all full-bloods. The efficiency with which she and her excellent corps of assistants conduct the school is well known to all the people of Pendleton, as well as to the department of Indian affairs in Washington, where the school is rated as having more young children than any other school in the service. There are 87 under 12 years old.

The new building is about ready for occupancy, a fact that is pleasing to Miss Gaither and all the teachers.

While in Portland

We purchased a manufacturer's line of sample china at a bargain. We will give some startling values in these later.

We also purchased a job lot of Johnson Bros., white semi.porcecelain at less than jobbers cost that we will sell at the price of common ironstone ware.

The price list will be published upon arrival of goods. Watch this space for it.

Owl Tea House.

3 rolls crepe paper 10c.

Pendleton-Ukiah Stage Line

Huston & Carney, Prop's.

Leave Pendleton every day at 7 o'clock except Sunday, for Pilot Rock, Nye, Ridge, Alba and Ukiah. Good accommodations. Reasonable freight and passenger rates.

City office at Tallman & Co's drug store.

For Rigs To go Fishing

or for a cab to make a call telephone Main 79.

ELVIN CRAIG, Proprietor — **Depot Stable.**

Telephone 72.

ALLEN BROS.,

Wood and Posts.

Delivered Promptly. Prices Right.
Fir and Tamarack Posts.
Wood nice and dry.

Office rear of Savings Bank.
PENDLETON, - - OREGON

The Dead Advertise not . . . Do you?

SEALS!

Notary and Corporation

$3.50 to $5 Delivered

Order of us and save money. Orders for Rubber Stamps also solicited.

EAST OREGONIAN PUB. CO

"ST. JOE STORE"

...Our Prices on Groceries..

16 pounds granulated sugar	$1.00
1 keg plain or mixed pickles	1.10
10 cans standard sugar corn	1.00
10 cans standard tomatoes	1.00
25 pounds best French prunes	1.00
5 pounds best bulk coffee in city for the price	1.00
1 case, 24 cans, tomatoes	2.25
1 case, 24 cans, sugar corn	2.25
20 pounds fine pink beans	1.00
2 dozen fresh country eggs	.25

Trade where YOUR DOLLAR GOES FURTHEREST.

LYONS MERCANTILE CO.,

Uncle Sam tells him to steer toward

Rader's Furniture Store

Main ane Webb streets, Pendleton, Oregon,

where he can get one of those nice

Golden Oak Rockers at $2.25 before they are all gone

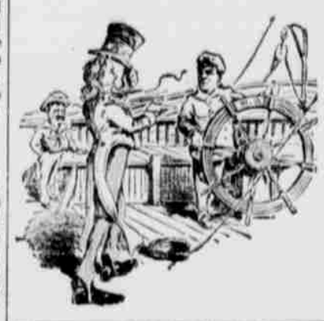

Furniture, Carpets, Mattings, Rugs, Window Shades, Curtain Poles, Pictures, Easels, Screens, Mirrors, Baby cabs, Gocarts, Etc.

Undertaking parlors in connection

Fresh Clean Stock of Groceries ...

For you to select from. Will give you reasonable prices. Try us with an order : : : : :

WHITE HOUSE GROCERY
Thompson & Dupuis, Props.

Locust Hill Rabbitry and Poultry Yards.....

Pedigreed Belgian Hares and pure bred Fowls.

Hares, $5.00 per pair, $3 each. Barred, Buff, and White Plymouth Rocks—Eggs $2.00 per 15, 3 sittings for $5.00; also some Barred Rock eggs at $1.50 per sitting.
Rose and Single Comb Rhode Island Reds—Eggs $2.00 per 15, 3 sittings for $5.00.
Visitors welcome. For further information address

GUY W. WADE,
Pendleton, Oregon.

The Columbia Lodging House

NEWLY FURNISHED BAR IN CONNECTION IN CENTER OF BLOCK BET. ALTA & WEBB STS

F. X. SCHEMPP, Prop.

The kind of drill that counts in farming, as in armies, is the kind that does the most effective work at the least expenditure of time, money, labor. 'Twould take a catalogue to tell all about the drills and other farm machinery we sell—have the catalogues, too, if you want them; best look at the goods themselves.

NEAGLE BROS.

Farmers Custom Mill

Fred Walters, Proprietor.

Capacity, 150 barrels a day.
Flour exchanged for wheat.
Flour, Mill Feed, Chopped Feed, etc., always on hand.

NORTHERN PACIFIC

RUNS

Pullman Sleeping Cars,
Elegant Dining Cars,
Tourist Sleeping Cars

To ST. PAUL, MINNEAPOLIS, DULUTH, FARGO, GRAND FORKS, CROOKSTON, WINNIPEG, HELENA and BUTTE.

THROUGH TICKETS TO
CHICAGO
WASHINGTON
PHILADELPHIA
NEW YORK
BOSTON
and all points East and South.

Through tickets to Japan and China via Tacoma and Northern Pacific Steamship line and American line.

TIME SCHEDULE.

Train leaves Pendleton daily except Sundays at 6:00 p. m.

For further information, time cards, rates and tickets, call on or write W. Adams, Pendleton, Oregon, or A. D. CHARLTON, Third and Morrison Sts., Portland, Or.

NEW LINE

To and from the

EAST

Illinois Central Railroad

Solid Trains
New Equipment
Wide Vestibule

Enquire agent O. R. & N. Co., or B. H. TRUMBULL, Com'l. Agent, 142 Third St., Portland, Or.

50 YEARS' EXPERIENCE

PATENTS

TRADE MARKS
DESIGNS
COPYRIGHTS &c.

Anyone sending a sketch and description may quickly ascertain our opinion free whether an invention is probably patentable. Communications strictly confidential. Handbook on Patents sent free. Oldest agency for securing patents.

Patents taken through Munn & Co. receive special notice, without charge, in the

Scientific American.

A handsomely illustrated weekly. Largest circulation of any scientific journal. Terms, $3 a year; four months, $1. Sold by all newsdealers.

MUNN & Co. 361 Broadway, New York
Branch Office, 625 F St., Washington, D. C.

ALL THE NEWS! Take the East Oregonian. Daily $5.00 a year, by mail. Weekly $1.50, and Semi-Weekly $2.00 a year. Sample copy free.

Spring Troubles...

F. & S.

Loss of appetite,
Billiousness,
Stomach ailments,
Pimples
and Other Eruptions
are some of them.

SARSAPARILLA Corrects all of these and makes the blood pure.

TALLMAN & CO.
Leading Druggists.