East Oregonian

MONDAY, APRIL 15, 1901.

YOU

Cant afford to buy shoes that hurt you for you spend two thirds of your life in them. No shoes, no matter at what price, can fit more comfortably, more naturally, more gracefully than the

Queen Quality

Shoes for Women.

The natural woman's foot is the "Queen Quality" Last. That is the reason these shoes need no "breaking in." They feel as comfortable as a stocking from the moment your foot enters them.

Price

$3.00

None Higher.

CLEAVER BROS

Practical Boot and Shoe Men.

BREVITIES.

World or Journal, 5c. Nolf's.

Try Dutton's ice cream chocolates.

Bicycle, racycle, bicycle. Withee.

Early Ohio seed potatoes at Hawley Bros.

New wash goods at Cleaver Bros. Dry Goods Co.

Buy your window shades at Murphy's.

For rent—Six room house. Inquire of Hal. Dickson.

Have your pictures framed; latest styles at Murphy's.

New designs in wall paper at Murphy's paint store.

Candy, nice and fresh every day, at Godecke & Kirkman's.

Call and see Crawford bicycles and racycles at Withee's.

Fresh peas, new potatoes, rhubarb, asparagus. Hawley Bros.

Latest novelties in spring goods. See window. Cleaver Bros. Dry Goods Co.

Oldest place and best tamales, at Le Roy's, cor. Court and Garden streets.

Cool and refreshing Schlitz Milwaukee beer on tap at the State saloon.

Ladies' baths, at Mrs. Alice Smith's, corner Webb and Cottonwood streets.

The latest in bicycles is the cushion frames. Come in and see them. Withee.

Call us up over telephone if you want nice hot tamales. Godecke & Kirkman.

N. Berkeley has some very desirable town and country property for sale on easy terms.

Finest hams and lard on the market. Home product; try it, its guaranteed. Schwarz & Greulich.

Veal cottage and chicken loaf, fancy lunch goods, and everything you need for outdoor lunches. Hawley Bros.

Bock beer, cool and delicious, from Betz' brewery, on tap at the Louvre, John Schmidt's saloon on Main street.

Mrs. —— was in the store yesterday and she thought our line of spring goods were the nicest in town. Cleaver Bros. Dry Goods Co.

Remember I have a better stock of oil, axle-grease, rope, belting and all other harvest supplies than ever before. P. Sones, Helix.

Owing to a change in the building Mrs. Campbell will close out her entire stock of summer millinery in the next 30 days at great bargains.

We have many times boasted of the beauty of our line of men's neckwear, but never with as great confidence as we boast of our present stock. Here is a line of rare beauty, 25c, 50c and 75c. Alexander & Hexter.

We Have Received

The most complete line of men's shoes ever shown in Pendleton. Our experience enables us to give you a perfect fit. The styles are correct and nobby. See our display window and then get our prices.

Pendleton Shoe Co.,

WM. FITZGERALD, Manager.

Try our taffy candies, latest flavors. Godecke & Kirkman.

At Rader's furniture store is the finest line of rugs and matting.

Automatic refrigerators and water coolers at Rader's furniture store.

Window shades, curtain poles, mirrors, etc., at Rader's furniture store.

Pendleton lodge, No. 52, A. F. & A. M., will be held at 7:30 this evening. Work in the M. M. degree.

The seventh large shipment of Rambler and Ideal bicycles was received today by R. W. Fletcher, the Rambler man.

Wm. McKay lost a buckskin purse containing a $20, and a $5-gold piece, and 25 cents. Finder please leave with Lee Moorhouse.

A suite of rooms in the East Oregonian building, hot and cold water, bathroom, for $11 a month during the summer. Apply at the East Oregonian office.

Negotiations are pending for excursion rates between Pendleton and Athena on Sunday, April 21, to give Pendletonians an opportunity to witness the baseball game between Walla Walla and Athena.

If you have not done so already we ask you to call and see our big stock of new wallpaper. Everything up to date and as low as ten cents per roll. Paper hanging and painting promptly done. See C. Sharp, opera house block.

Miss Katharine E. Oliver will read "The Sky Pilot" this evening at the Presbyterian church. The doors will be opened at 7:30 o'clock. "It is doubtful if Miss Oliver has an equal in character interpretations." A treat is in store for those who attend, and those who miss it will regret the lost opportunity.

Some person has been poisoning dogs and cats in East Pendleton. The latest animal to eat the unhealthy food was a dog, the property of George Maple. It was half Scotch terrier and half cocker spaniel, and was prized by its owner, who gives it out cold that if the dog poisoner should be discovered he will receive sure punishment.

The Menetey Trio concert at the Baptist church on Monday evening, April 15, commencing at 8 o'clock, for genuine entertainment, noble inspiration, splendid harmony and magnificent impersonation, is a combination hard to equal. Their entertainment is a sermon and a lecture which will be greatly enjoyed. Admission, 25c, children, 15c.

Forty-one teachers took the examination Wednesday, Thursday and Friday of last week for certificates to teach. The examining board, consisting of J. W. Nowlin, county superintendent of schools, Rev. F. L. Forbes, president of the Pendleton academy, and J. E. Cherry, principal of the Adams public schools, have been busy Saturday and today grading the papers. The list of successful applicants will be announced on Tuesday forenoon, April 16.

Saves Two From Death.

"Our little daughter had an almost fatal attack of whooping cough and bronchitis," writes Mrs. W. K. Haviland, of Armonk, N. Y., "but, when all other remedies failed, we saved her life with Dr. King's New Discovery. Our niece, who had consumption in an advanced stage, also used this wonderful medicine and today she is perfectly well." Desperate throat and lung diseases yield to Dr. King's New Discovery as to no other medicine on earth. Infallible for coughs and colds. 50c and $1 bottles guaranteed by Tallman & Co. Trial bottles free.

A BREACH OF PROMISE CASE

Action Commenced by Mollie Perry Against M. H. Gillett.

Papers were filed in the county clerk's office on Saturday evening by Mollie Perry, being a complaint against M. H. Gillett for $12,000 damages for breach of promise. Mrs. Perry in her complaint alleges that the defendant in December, 1900, asked her to be his wife, and that she consented. She came from Tenino, Washington, on his representations and made her home at his house until March 6, when Mr. Gillett re-married his wife, from whom he had previously been twice divorced, and plaintiff had to leave her home at the Gillett residence. Henry E. Collier is attorney for the plaintiff and James A. Fee for the defendant. Mr. Gillett is a wealthy farmer residing six miles south of Pendleton, and is prominent.

Announcement.

To accommodate those who are partial to the use of atomizers in applying liquids into the nasal passages for catarrhal troubles, the proprietors prepare Ely's Liquid Cream Balm. Price including the spraying tube is 75 cents. Druggists or by mail. The liquid embodies the medicinal properties of the solid preparation. Cream Balm is quickly absorbed by the membrane and does not dry up the secretions but changes them to a natural and healthy character. Ely Brothers, 56 Warren St., N. Y.

Excursion to Athena.

In response to the urgent demand excursion rates will prevail on the O. R. & N. between Pendleton and Athena on Sunday, April 21. A. L. Craig, general passenger agent of the road, has authorized the statement that the fare for the round trip will be 75 cents. That is the date upon which the Athena and Walla Walla baseball clubs will play a game. This will be the first meeting of the two teams and a crowd of 100 or so will go up to watch them come together.

Hot Lake Excursions.

The O. R. & N. Co. has made a rate of $3.30 Pendleton to Hot Lake, Union county and return. Tickets limited to 30 days. Apply at O. R. & N. ticket office.

Spring Troubles...

F&S

Loss of appetite,
Billiousness,
Stomach ailments,
Pimples
and Other Eruptions
are some of them.

SARSAPARILLA Corrects all of these and makes the blood pure.

TALLMAN & CO.

Leading Druggists.

DEATH OF MRS M. MARSHALL

Occurred in New York City on Saturday, April 13.

Mrs. Matilda Marshall died in New York city on Saturday, April 13, aged 64 years. She had left Portland on Easter Monday, April 8, and had been in New York no more than one day at the time of her death. During a part of the winter, she was in Pendleton, and went to Portland for a time before leaving for New York.

The news came to Pendleton in a telegram received by E. P. Marshall from Miss Anna Marshall on Saturday evening at 4:30 o'clock. Miss Marshall and her mother have made their home in New York for sometime.

Intelligence of the arrangements for the funeral has not yet reached Pendleton.

Mrs. Marshall, a native of the East, came to Oregon about 30 years ago, and lived for the greater part in Pendleton. During a portion of the time, she lived at Pilot Rock. She has many friends and relatives in Pendleton and elsewhere in Umatilla county who remember her as an estimable woman and one of those who were of the company of pioneers in this region. She had suffered from ill health for several years.

PERSONAL MENTION.

Alex Drysdale is in Pendleton today from Walla Walla.

Robert Estes left Saturday for North Yakima, where he will remain for eight months. He will move his family there.

Chas. E. Hicks, editor of the Arlington Independent, spent Sunday in Pendleton and went to Walla Walla this morning for a day's visit.

Harry S. Watson, an express messenger, has returned to his home at Tacoma after having visited in Pendleton. He left Saturday evening.

Miss Lida Neil, "hello girl" at the Milton central telephone office, visited her parents, Mr. and Mrs. James Neil on Saturday and Sunday and returned home on this morning's train.

C. E. Dugger and W. H. Williams, of the Independence mining company, of which T. C. Taylor is president, have gone out to the mining claims at Mountain Home, 30 miles south of Pendleton.

A. R. McDonald, of upper McKay, was in Pendleton Saturday and left for home Sunday forenoon. He was accompanied by his son Clem, aged about nine years, who fell and broke his arm recently while playing.

I. H. Bingham and T. B. Holbrook, of Portland, representing the Bingham Land & Irrigation company, which has considerable land near Umatilla are in Pendleton today, conferring with other members of the company regarding the development of the property.

Walla Walla correspondence to the Spokesman-Review: Mr. and Mrs. Peter Rudio are in the city as guests of their son John, en route to their home at Pendleton from Santa Barbara, Cal., where they have spent the winter. They are thinking of removing to Walla Walla.

W. J. Clarke is in Pendleton, which city he will make his permanent home, and carry on business at 205 Court street, the firm being W. J. Clarke & Co., dealers in hardware W. A. Johnston, of The Dalles, is Mr. Clarke's partner. Mrs. Clarke accompanied him to Pendleton.

Miss Agnes Lane, of Meacham, left Saturday for Portland, whence she will go to Buffalo to remain during the six months of the Pan-American exposition as one of the Oregon press bureau members. Miss Lane will send an occasional letter to the East Oregonian giving accounts and descriptions of interest to Oregonians.

SMALLPOX IS WANING.

The Quarantine at the Davis Home Has Been Raised.

Flossie Davis, daughter of Mr. and Mrs. C. P. Davis, who has had the smallpox for more than three weeks, was able to be out Saturday for the first time. She has been practically well for a week, but the quarantine was not raised until that day and all danger of a spread of the disease has passed. She was quite a sick girl, with high fever, for three days, but is only slightly marked.

Nearly all of those students to the number of five or six who were at St. Joseph's hospital and were transferred to another building have recovered and have gone to their respective homes. Among them was Miss Julia Downey. The school is running along as though nothing had happened.

There were three cases of smallpox at the Peters home on Tustin street, Mrs. Peters and the two little girls. Agnes Peters' case was probably the most pronounced that has been in Pendleton. She was considered to be in a dangerous condition, but is almost well. The quarantine there will be raised within a few days.

A JAP THIS TIME.

Laborer Killed Near County Line Beyond Umatilla.

The strip of Morrow county bordering on the O. R. & N. railroad produced another victim this week, the dead man this time being a Jap, who had left Portland with a crew of other Japs for Umatilla Junction to do some repairing, says the Heppner Times. At Stokes siding one of the almond-eyed gentlemen, T. Ikatini, wanted to get on the other side of the train and took a short (yet long) cut by crawling through under the cars. Just then the train started and the Jap in question didn't go along to Umatilla. His head was crushed flat as a pancake, and his brains (if any) were smeared along the railroad track for some distance. The verdict of the coroner's jury, consisting of Coroner Hunlock, Geo. Whities, Lee Matlock, Nick Willingham, Chas. Manning, Albert Rea and Tom Johnson, was in accordance with the above facts, and it exonerated the railroad company from all blame in the matter.

THE HORSE MEAT CANNERY.

Demand for the Product Causes Factory to Start Again.

The horse abattoir at Linnton, which was shut down last fall, was started up a short time ago, says the Oregonian. As conditions are more favorable now for its successful operation, it is likely to be kept running indefinitely. So many cayuse ponies were left in the country when the abattoir shut down that stockmen whose ranges were being eaten over by them were very anxious to have it resume business. As there is a better demand than ever for Oregon horse meat, it was decided to recommence the slaughtering of horses. The winter has been so mild on the ranges that the cayuses are in very good condition. About 800 have been sent in from the ranges and disposed of. The cold and stormy weather during March had a tendency to make the ponies thin, and no more will be shipped for the present. The abattoir will be closed in a day or two, and will remain closed until about the middle of May, by which time the ponies will have become in good condition on the new grass. It is probable that 10,000 cayuses will be slaughtered this year.

It is estimated that there are from 500,000 to 1,000,000 cayuse ponies ranging over country tributary to this market. As stockmen are very anxious that these horses should be driven away to preserve the ranges to cattle and sheep, and as Oregon horse meat has found favor in Sweden and Norway, on account of the fact that it is the only horse meat produced under the same conditions that cattle and sheep are raised for food, it is probable that the Linnton abattoir, which so far has not proved remunerative, may be kept running for some time.

FRANKLIN COUNTY LANDS

Many Homeseekers Staking Claims—Irrigation Not Necessary.

Walla Walla, April 15.—W. G. Sayles returned yesterday from a trip into Franklin county where he has been for several days surveying lands for sale to homeseekers. He tells of a rapid drive he made yesterday morning from Fishhook ferry to this city, a distance of about 40 mile, a team of horses being the motive power. He left the ferry at 8:30 a. m., and was sitting down to luncheon at his home in this city at 1:30 p. m.

"We made the dust fly I can tell you," Mr. Sayles said in speaking of his rapid transit over the plains. "The roads are in the best condition I have ever seen them and there is nothing to keep one from going as fast as the horse can trot all the time.

"There are many homeseekers staking out claims in the northern part of Franklin county and there will be a boom in that county within the next year which will exceed anything that has ever before been seen in the sand belt. The settlers claim that if the land in that section is properly cultivated it will grow good wheat and they mean to do all that the farmer can to make the venture a success. They do not think irrigation to be a necessity and say they have seen good wheat grown on poorer soil in many places. Of course the land is not like that in the Walla Walla valley but it is the best there is vacant in the state and will be valuable in time even though it may not be at present.

"If it were possible to obtain water on that soil there is not the least doubt but that fruit of the finest could be grown without trouble as it is the kind of land that raises the best of peaches along the Snake and Columbia rivers where there is means of irrigation. Anyway the census of Franklin county 10 years from now will show a great increase over what it is at the present time."

GOES INTO FISHING.

Frank McCandless Buys a Schooner and Will Catch Salmon

F. N. McCandless, of Ellensburg, Wash., with whom Seth Geer is associated in the general agency of the Pacific Mutual Life Insurance company, is thus mentioned in the Walla Walla Statesman:

"F. N. McCandless, brother-in-law of Prof. L. F. Anderson, of this city, and well known in Walla Walla, has given up the insurance business at Ellensburg, and will in the future engage in salmon fishing.

"He has chartered a schooner, which will sail from San Francisco in a few days, carrying lumber, machinery and a force of men to a point on the Behring sea side of the Alaskan peninsula, where there is found a suitable place for such a business. The catch of this year will be salted, but by another season he will have completed a cannery and expects the enterprise will be well established. Mr. McCandless will go to Alaska in June to give to the work his personal supervision."

Your Face.

Shows the state of your feelings and the state of your health as well. Impure blood makes itself apparent in a pale and sallow complexion, pimples and skin eruptions. If you are feeling weak and worn out and do not have a healthy appearance, you should try Acker's Blood Elixir. It cures all blood diseases where cheap Sarsaparillas and so-called purifiers fail. Knowing this, we sell every bottle on a positive guarantee. For sale by Brock & McComas.

Death is Expected.

Bob Lindsey is very low at one of the hospitals at Walla Walla. William Davis received a telephone message from the attending physician on Sunday and another this morning in which the condition of the patient was stated as being extremely critical, with scarcely a chance for recovering.

President Prefers a Drive.

Walla Walla, April 15.—The following telegram was received by Mayor Jacob Betz chairman of the general committee on reception and entertainment of the president and presidential party.

"Washington, April 13.—Mayor Betz, Walla Walla.—Furnish Secretary Cortelyou program of president's entertainment before April 20, and as soon as possible. The president will prefer a drive through the city to receptions. He cannot receive the reception committee before a rival.

W. L. J NES."

BED BUGS

Now is the time to use Bed Bug Destroyer. No bedbugs where Koeppen's "Bed Bug Destroyer." It is a sure thing Death to vermin of all kinds. Kills and exterminates bed bugs, cockroaches, ants, moths and insects of all kinds. It not only destroys the insects but destroys the eggs as well. Non-poisonous—to human beings.

MOTHS

Get after them now before the fly lays its eggs. We shall be pleased to furnish you with camphor, Naphaline, moth balls or insect powder to use to put away your furs and winter garments.

KOEPPEN'S PHARMACY

The popular priced drug store on Court Street, formerly the Pioneer.

Farmers Custom Mill

Fred Walters, Proprietor.

Capacity, 150 barrels a day.
Flour exchanged for wheat.
Flour, Mill Feed, Chopped Feed, etc., always on hand.

WILL PLANT 150,000 FISH

Rainbow Trout, Brook Trout and Grayling for the North Fork.

J. E. Krause and family spent Sunday at North Fork and returned on the night train. Mr. Krause is a director of the Oregon Fish and Game Association and his object in going to North Fork at this time was to superintend the construction of a sled to convey 150,000 Rainbow trout, brook trout and grayling from the North Fork section house on the O. R. & N. railway to different points along the stream, where they will be planted about the middle of May. These fish will be hatched at the Clackamas hatchery and are being planted by the Oregon Fish & Game association and the O. R. & N. railway. It is impossible to transport the fish satisfactorily in a wagon or other conveyance. They come in large tin cans and can be transferred on a sled without getting badly shaken up.

Salmon Took the Spinner.

Mr. Krause says that the North Fork creek is too high, cold and milky for big catches at present. He had an exciting experience on Sunday, which was lots of fun for a few seconds. Mr. Krause had become tired of fishing for trout, so put on a spinner with a big bait and cast into a likely looking riffle for a salmon. He was't really expecting anything of the kind, but a salmon about three feet long grabbed the bait, yanked 25 or 30 feet of line off the reel and nearly took the pole. Before he had time to debate the question, the salmon snapped off bait and spinner and got away. Mr. Krause's little boy asked: "Will the fish eat the spinner?" His father replied that "the fish would eat it, and not much else, for several days."

Sellwood offers a bonus for a new woolen mill.

NEW TEN CENT LINE OF GLASSWARE.

Owl Tea House.

A LUCKY HORSESHOE.

every one is that we put upon your horse, for it is put on right and gives him comfort, as well as enabling him to travel with ease. When your carriage needs repairing or repainting after Winter's ravages, bring it to our shop and we will make it good as new at small cost.

NEAGLE BROS.

Don't Steal a Man's Time

Away from him in buying goods when he has rent to pay for he cannot well afford it.

But if you want to get your real honest dollars' worth in Harness, Saddles, Bridles, Spurs, Whips, Gloves, Brushes, Combs, Tents, Wagon Covers and Canvas call on the only Saddlery house that has no rent to pay.

Joseph Ell, Prop.

IN POUND—THE FOLLOWING DEscribed animals have been taken up by the City Marshal and will be sold at the expiration of ten days for costs and expenses.

One black mare colt, branded JR (connected) P on left shoulder, weight about 600 pounds; one blue horse, branded JR (connected) P on left shoulder, weight about 1000 pounds; one sorrel mare, blazed face, branded JR (connected) P on left shoulder, weight about 1150 pounds; one bay horse, branded JR (connected) P on left shoulder, weight about 1000 pounds; one sorrel horse, blazed face, branded JR (connected) P on left shoulder, weight about 1300 pounds; one sorrel mare, blazed face, branded JR (connected) P on left shoulder, weight about 1000 pounds; one bay horse, branded JR (connected) P on left shoulder, weight about 1000 pounds; one bay work horse, crop in left ear, branded JR (connected) P on left shoulder, weight about 900 pounds; one grey mare, branded JR (connected) P on left shoulder, weight about 1100 pounds; one sorrel mare, branded JR (connected) P on left shoulder, weight about 1050 pounds; one black horse, branded JR (connected) P on left shoulder, weight about 1000 pounds; one brown mare, branded JR (connected) P on left shoulder, weight about 1200 pounds; one bay mare and colt, branded JR (connected) P on left shoulder, weight about 1000 pounds; one bay mare, branded JR (connected) P on left shoulder, weight about 1050 pounds; one bay horse, branded JR (connected) P on left shoulder, weight about 1000 pounds; one bay mare, branded JR (connected) P on left shoulder, weight about 900 pounds; one black mare, branded JR (connected) P on left shoulder, weight about 1100; one brown horse, branded JR (connected) P on left shoulder, weight about 1000 pounds.

One bay horse branded O with quarter circle under it on right hip, weight about 800 pounds.

One brown horse, branded O with quarter circle under it, on right hip, weight about 700 pounds.

One brown horse, branded O with quarter circle under it and M on left hip, weight about 800 pounds.

One sorrel mare, branded JR (connected) P on left shoulder, weight about 1150 pounds.

One brown mare, branded JR (connected) P on left shoulder, weight about 1150 pounds.

One buckskin mare and colt, branded JR (connected) P on left shoulder, weight about 900 pounds.

One sorrel mare, white feet, flaxon mane and tail, branded JR (connected) P on left shoulder, weight about 1100 pounds.

One sorrel mare, white face, flaxon mane and tail, branded JR (connected) P on left shoulder, weight about 1150 pounds.

Dated April 15, 1901.

J. M. HEATHMAN, City Marshal.

"ST. JOE STO

Monday, Tuesday and Wednes April 15th, 16th and 17th. We will have a special shoe s

Our Julia Marlow is the most stylish and com able ladies shoe on the market. Our $4.50 will go during sale at $3.75. Our $4.00 grad $3.50. Examine our men's Walkineasy, best on the market for the price, worth $3.00, will this sale for $2.50. Our ladie's Nordica shoes, $2.50 will go at this sale for $2.00.

All other grades in Proportion.

E. M. LYONS & CO.,

Makers of Low Prices.

Uncle Sam tells him to steer toward

Rader's Furniture Store

Main ane Webb streets, Pendleton, Oregon,

where he can get one of those nice

Golden Oak Rockers at $2.25 before they

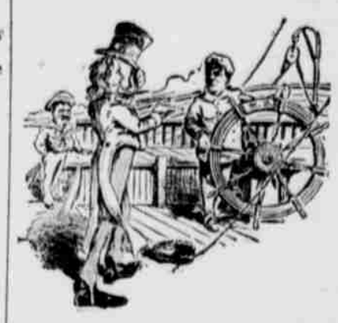

Furniture, Carp
Mattin
Window Shades
Curtain Po
Easels,
Mirrors, Baby c
G
Undertaking parlors

When Summer Comes Again.

and you are tempted to banish heavy carpets to oblivious relm, you will turn with gratefulness to the rugs and mattings of which we have lain in a good supply. The patterns and colors will appeal to your taste for the beautiful, our prices to your desire to be economical. Our rope portiers and Arabian lace curtains are dreams of beauty. Full line of wall paper just received.

Jesse Failing.

Main street near bridge.

W. D. HANSFORD&

Dealers in HARDWARE, STOVES, BAR
WIRE, SHELF HARDWARE, PUMPS
PIPE. : : : PLUMBING A SPECIA

601 Main Street, Pendleton, O

The Columbia Lodging House

NEWLY FURNISHED
BAR IN CONNECTION
IN CENTER OF BLOCK
BET. ALTA & WEBB STS

F. X. SCHEMPP, Prop.

Locust Hill Rabbitry and Poultry Yards.....

Pedigreed Belgian Hares and pure bred Fowls.

Hares, $5.00 per pair, $3 each.
Barred, Buff, and White Plymouth Rocks—Eggs $2.00 per 15, 3 sittings for $5.00; also some Barred Rock eggs at $1.50 per sitting.
Rose and Single Comb Rhode Island Reds—Eggs $2.00 per 15, 3 sittings for $5.00.
Visitors welcome. For further information address

GUY W. WADE,

Pendleton, Oregon.

Telephone 72.

ALLEN BROS.,

Wood and Posts.

Delivered Promptly. Prices Right.
Fir and Tamarack Posts.
Wood nice ann dry.

Office rear of Savings Bank.

PENDLETON, - - OREGON

TRANSFER, TRUCKING, STORAGE.

CROWNER & SON.

TELEPHONE MAIN 4.

A. C. SHA

W. J. SEWELL,

WHOLESALE AN

LUMBER D

Yard on Webb
Opposite Hunt Fr

We are prepared to
in the lumber line a
prices to be as cheap
than others. We also
line of Doors, Window
Parties contemplating
well to see us before
orders. We also carry
Fir wood. Phone Ma

I. L. Ray

Buy and
Stocks,
and Gr
for cash or on

New York Stock
Chicago Stock E
Chicago Board of

Court Street,

Two Bl
Walnu
Bedroo
Sets
One
Combina
Bures

They are

V. S