Remnant Sale

We have placed on the center counter every short length or remnant in the house and marked them for less that half price. This sale will begin January 1 and continue for six days.

100 yards of plaids 20 styles bought to sell at 20c per yard to close out at 10½c per yard.

Cleaver Bros. Dry Goods Co.

East Oregonian

MONDAY, JANUARY 7, 1901.

THE TEXT BOOK COMMISSION.

Comments on Ex-Judge Lowell's Refusal to Serve.

Governor Geer has received a letter from W. M. Ladd, of Portland, in which the latter accepts the appointment as a member of the text book commission. In his letter, Mr. Ladd says that while he is a very busy man, he considers that the people have a right to any man's best efforts in such a matter, and he will endeavor to do his duty as a citizen of the state.

Salem correspondence Portland Oregonian: Great surprise is voiced on every hand at the manner in which Judge Lowell expressed himself in declining the appointment. It is unanimously believed and said that Governor Geer endeavored to appoint the best men that could be found, and there has been scarcely a criticism of the appointments made. No one questions that the appointees are without prejudice in favor or against any book, and that they will honestly investigate the merits of books and make selections in the interests of the public schools. Governor Geer will make no appointment in the place of Judge Lowell until the latter replies to the letter conveying notice of his election.

Salem Statesman: Ex-Judge Stephen A. Lowell has declined to accept the responsibility of the appointment of the text book commission and in doing so expresses the belief that the commission should be composed of school men. In this the judge runs counter to the best opinions in the state. It was the poor, unsatisfactory work of school men that caused the demand for the change and for the creation of this commission. Now, let us see what practical business men can do. Judge Lowell has not the courage we had attributed to him.

Albany Democrat: Judge Stephen A. Lowell, of Pendleton, is a level-headed man. He has resigned the position offered him on the text book commission. He says a majority of the board should be educators. He is right, notwithstanding the excellent composition of the board as named.

Portland Oregonian: Judge Lowell's declination of the appointment to the text book commission is a misfortune, especially as he embraces the opportunity to renew his recommendation of a man who has been a resident of the state but a short time, perhaps not long enough to hold public office, and whose appointment is further questionable by reason of his service in an institution supported in part by public funds. Judge Lowell's reasons for declining are inadequate. What we need is not so much men familiar with text books, for the county superintendents were all that, but men of sufficient decision to do what is right regardless of pressure from interested sources. That is why he, with others like him, was appointed. We want men in this commission who are dubious about their own supreme merit, who feel too busy to undertake the work, whose successes have been those of business and affairs. Governor Geer has done wisely in putting only one school man on the commission. We hope he will persevere in this method in the case of any vacancies that may occur. And it is greatly to be desired that Judge Lowell would reconsider his declination.

Dr. Shilohs Cough and Consumption Cure

This is beyond question the most successful Cough Medicine ever known to science; a few doses invariably cure the worst cases of Cough, Croup and Bronchitis, while its wonderful success in the cure of Consumption is without a parallel in the history of medicine. Since its first discovery it has been sold on a guarantee, a test which no other medicine can stand. If you have a Cough, we earnestly ask you to try it. In United States and Canada 25c., 50c. and $1.00, and in England 1s. 2d. 2s. 9d. and 4s. 6d.

SOLE PROPRIETORS

S. C. WELLS & CO.

LEROY, N.Y.

TORONTO, CAN.

For sale by Tallman & Co., druggists.

NEW SCIENTIFIC PROCESS.

A Process Discovered That Will Destroy the Dandruff Germ.

For some time it has been known that dandruff is caused by a germ that digs up the scalp into little white flakes, and by sapping the vitality of the hair at the root, causes falling hair, and, of course, finally baldness. For years there have been all kinds of hair stimulants and scalp tonics on the market, but there has been no permanent cure for dandruff until the discovery of a preparation called Newbro's Herpicide, which destroys the dandruff germ. Destroy the cause the effect will cease to exist. Kill the dandruff germ and you'll have no dandruff, no itching scalp, no falling hair.

Rural Delivery in Oregon.

The first rural mail delivery in Oregon, was established by the government, as an experiment, at Turner two years ago. Three routes were formed, each leading out of the town for a distance of 23 miles. The experiment has proved to be an entire success and on the strength of it several routes have been established at Salem, and it is likely that the system will come into quite general use before long. Turner is a small place six miles south of Salem, situated in Little valley, on the Southern Pacific. The country around is devoted purely to wheat growing and dairying. Land values are about $20 an acre, but some of the settlers are moving out, as they can not stand the incessant rain.

STATE OF OHIO, CITY OF TOLEDO } ss
LUCAS COUNTY.

Frank J. Cheney makes oath that he is the senior partner of the firm of F. J. Cheney & Co., doing business in the city of Toledo, county and state aforesaid, and that said firm will pay the sum of One Hundred Dollars for each and every case of Catarrh that cannot be cured by the use of Hall's Catarrh Cure.

Sworn to before me and subscribed in my presence this 6th day of December, A. D. 1886.

{SEAL} A. W. GLEASON, Notary Public.

Hall's Catarrh Cure is taken internally and acts directly on the blood and mucous surfaces of the system. Send for testimonials, free.

F. J. CHENEY & CO., Toledo, Ohio.

Sold by druggists, 75c.

Hall's Family Pills are the best.

Initium Club Party.

The Initium club gave the first of a series of sleighing parties Saturday evening and a very enjoyable time was had, those present were Ted Thompson, Flo Hallock, Fanchon Borie, Bertha Alexander, May Ferguson, Dena Hendley, Esma Sawtelle, Bess Duncan, Lavelle Moorhouse, Winnie Privett, Bessie Krebs, Miss Arnold and Miss Kimball, Mark Moorhouse, Earl Borie, Jim Welch, Chas. Cameron, Oliver Kelsey, Dale Sinsher, Berkley Hailey, Bill Wyrick, Homer Stephens, Fred Earl, Karl Greenwald, Clarence Adams, Geo. Leete, Chester Foster, Glen Bushee, driver.

A Monster Devil Fish.

Destroying its victim is a type of constipation. The power of this murderous malady is felt on organs and nerves and muscles and brain. There's no health till it's overcome But Dr. King's New Life Pills are a safe and certain cure. Best in the world for stomach, liver, kidneys and bowels Only 25 cents at Tallman & Co's drug store.

Attention Redmen.

All members of Umahollis Tribe No. 18, Improved Order of Redmen, are earnestly requested to be present at the regular meeting next Tuesday evening. Business of importance demands your attention.

Sick headache absolutely and permanently cured by using Moki tea. A pleasant herb drink. Cures constipation and indigestion, makes you eat, sleep, work and happy. Satisfaction guaranteed or money back. 25 cents and 50 cents.

MANHOOD RESTORED "CUPIDENE"

This great Vegetable Vitalizer, the prescription of a famous French physician, will quickly cure you of all nervous or diseases of the generative organs, such as **Lost Manhood, Insomnia, Pains in the Back, Seminal Emissions, Nervous Debility, Pimples, Unfitness to Marry, Exhausting Drains, Varicocele and Constipation.** It stops all losses by day or night. Prevents quickness of discharge, which if not checked leads to Spermatorrhœa and all the horrors of impotency. **CUPIDENE** cleanses the liver, the kidneys and the urinary organs of all impurities. **CUPIDENE** strengthens and restores small weak organs.

Thousands of men suffering are not cured by Doctors is because 90 per cent are troubled with **Prostatitis.** **CUPIDENE** is the only known remedy to cure without an operation. 3000 testimonials. A written guarantee given and money returned if 6 boxes does not effect a permanent cure. $1.00 a box, 6 for $5.00, by mail. Send for FREE circular and testimonials.

Address **DAVOL MEDICINE CO.,** P. O. Box 2076, San Francisco, Cal.

FOR SALE BY TALLMAN & CO., DRUGGISTS, PENDLETON, OREGON.

POTATOES

A No. 1 Oregon Burbanks for sale in carload lots.

Address VAN ORSDALL & ROSS, Pendleton, Oregon.

CONVENTION OF KNIGHTS.

UNPRECEDENTED SUCCESS OF DISTRICT CONVENTION IN PENDLETON.

Helix Train Carried Off the Prize of Seventy-Five Dollars for Best Drill Work.

The first annual convention of the Knights of Pythias for this district, held at Pendleton on Saturday, January 5, commencing at 2 o'clock, was an unprecedented success. There are five lodges in the county, and all were well represented. The announced program was carried out with but one or two exceptions, the changes being made on account of circumstances. The exercises in the afternoon were held in Damon's Castle hall, LaDow block, and were largely attended. They included the calling of the convention to order by J. W. Maloney, grand prelate; address of welcome by Grand Representative Reeder; response by Past Grand Chancellor W. M. Cake, of Portland; music by Damon quartet; address by Grand Chancellor W. L. Bradshaw, of The Dalles; and a general discussion.

Helix Won the Prize.

Damon lodge having been duly opened by Chancellor Commander B. E. Kennedy, the evening program was carried out. First came the work in the Knight rank for a purse of $75 offered by Damon lodge No. 4. Athena, Weston, Milton and Helix competed in the order named, and they conferred the rank upon the following: J. W. Duncan, of Pendleton; J. A. Cresswell, of Pendleton; Raymond Lloyd, of Athena; Jack Dunnington, of Helix. The judges were Supreme Representative Turner Oliver, of La Grande; M. F. Davis, of Union; L. R. Stinson, supreme keeper of records and seals, of Salem. The first named, in well chosen and entertaining remarks, awarded the prize to Helix.

A selected team from all the lodges gave the Knight to J. D. Muir, of Pendleton.

Festal Board Was Crowded.

It was nearly 2 o'clock Sunday morning when the Knights, having finished their work in the lodge, repaired to the banquet hall adjoining, where a banquet was served by the Rathbone Sisters. This was a sight long to be remembered. Four long tables had been set the full length of the room, and 213 Knights were seated at one time. Long they lingered at the feast, and enjoyed themselves, while the merry jest went round. All told nearly 300 Knights were present, the outside lodges contributing as follows: Pythian, No. 29, of Athena, 50; Stephens, No. 49, of Weston, 25; Hercules, No. 51, of Milton, 25; Pleiades, No. 74, of Helix, 40. Damon No. 4 has a membership of 140, and they were nearly all present. It was about 5 o'clock Sunday morning when the closing ode was sung, the grooms raised the drawbridge and the warder dropped the portcullis.

Damon lodge took the initiative in this convention, Grand Prelate Maloney being the prime mover. He had J. F. Hinkle and G. A. Hartman, jr., as associates on the program committee.

The convention was one of the most pleasant and pronounced successes ever held in Pendleton by a secret society.

POISONED FROM HAT PIN.

A Young Woman in Fun Jabbed Pin in a Man's Leg With Fatal Effect.

The cause of the death of Frank Sloan, who was buried in Walla Walla January 1, came to light a day or to ago, when it was learned that Mr. Sloan had been stuck in the leg with a hat pin by Miss Ella Boone at the Temple house at Prescott on the evening of December 26. The hat pin had broken off in his leg. Blood poisoning resulted. Mr. Sloan had remained about Prescott the day following, when the pain became so intense that he concluded to come to a hospital in Walla Walla. The X-ray machine was put into use but failed to locate any signs of remaining portions of the pin, yet the patient grew worse rapidly and died.

Miss Boone had remarked in Mr. Sloan's presence that she had never been kissed. To this remark Mr. Sloan replied that he would tell her fortune. He tied a handkerchief over her eyes, following this procedure with a kiss. She resented, and reaching for a hat pin, thrust it into his knee with the result noted. Miss Boone is 15 years of age and well regarded in and about Prescott.

Mr. Sloan has made his home at Prescott for several years. He was unmarried and had formerly resided in the Willamette valley. The only relative he is known to have in the west is a Mrs. Adams, who resides at Salem, Ore., a sister, and to whom Mr. Sloan had bequeathed a bank account of $500 and an insurance policy of $1000.

Played Out.

Dull headache, pains in various parts of the body, sinking at the pit of the stomach, loss of appetite, feverishness, pimples or sores are all positive evidences of impure blood. No matter how it became so, it must be purified in order to obtain good health. Acker's Blood Elixir has never failed to cure scrofulous or syphilitic poisons or any other blood diseases. It is certainly a wonderful remedy, and we sell every bottle on a positive guarantee. For sale by Brock & McComas.

FREDERICK WARDE DEC. 10.

"The Duke's Jester" Will Be Presented at the Frazer Thursday Evening.

"The Duke's Jester" a romantic comedy from the pen of Espy Williams and written especially for Mr. Frederick Warde and the Brune company, which incidentally includes the two well known stars Mr. and Mrs. E. R. Spencer, will be the offering at the Frazer for one night. This promises to be an entertainment of unusual merit. There are also indications that the production will receive the attention here as has been accorded it thorughout the country. The curiosity of the public to see Frederick Warde, who has hitherto been identified with tragedy alone, assume a thoroughly comedy role, has reached the proportions of a fad. The play is said to be magnificently staged and costumed. A special 60 foot car is carried by the organization, which has won the reputation of being the strongest aggregation of actors since the famous Booth and Barrett combination.

A TERRIBLE EXPERIENCE.

Man With Fractured Limb Exposed to Cold 14 Hours.

The story is related of the terrible experience of Matt Stuber, a well known miner, who was exposed to cold and privation in the mountains while traveling the road on foot from the Gold Hill mine to Mormon Basin, says the Baker City Democrat.

On his way over the snow covered road, Stuber stepped into a badger hole and sustained a fracture of his limb or received a severe sprain. He was unable to extricate his injured limb and for 14 hours, from 2 o'clock in the afternoon until 4 o'clock in the morning, through a bitter cold night, December 31, he remained in one spot suffering excruciating pain and cold. To add to his misery, two cougars approached him, and it seemed to him for a time that he would fall a prey to the wild and ferocious beasts. At last he succeeded in extricating himself, and by superhuman effort dragged himself a distance of seven miles to the nearest habitation, where he was kindly cared for by the inmates, who brought him to Baker City and placed him in St. Elizabeth hospital.

Stuber's limbs were badly frozen, but the physicians at the hospital in Baker City have hopes of his recovery without permanent injury.

A Frightful Blunder

Will often cause a horrible burn, scald, cut or bruise. Bucklen's Arnica Salve, the best in the world, will kill the pain and promptly heal it. Cures old sores, fever sores, ulcers, boils, felons, corns, all skin eruptions; best pile cure on earth. Only 25c. a box. Cure guaranteed. Sold by Tallman & Co., druggists.

Arrivals at Hotel Pendleton.

H B Nelson, Weston.
N H Pinkerton, Athena.
John E Foome, Athena.
C W Wheeler and wife, Waitsburg.
Mae B Poe, Hood River.
J C Lonergan, North Yakima.
P E Hunsucker, Spokane.
R B Howard, Spokane.
Jos McCabe, Walla Walla.
Dan Shults, Spokane.
J H Kloeckner, Spokane.
Grant Corey and wife, Athena.
A Sinsheimer, Portland.
H S Simon, Portland.
Ida Howard, Heppner.
G W Harris, Portland.
A Nylander, Portland.
John H Brown, Detroit.
T S Ludven, Billings, Mont.
M H Brown, New York.
B L Monheimer, Chicago.
G A Gorhan, Chateau, Mont.
H Gardner, Chateau, Mont.
B Anderson, Lostine, Mont.
Francis Britten, Sumpter.
G S Youngman, Portland.
E B Coman, Portland.
E B Colby, New York.
C D Slocum, New York.
H Hess, wife and child, Denver.
W D Wallace, Spokane.
F B Newell, Spokane.
E L Lebo, Spokane.
J A Luckel, Portland.
J W Cason, Portland.
J A Allison Portland.
R E Stephenson, Spokane.
Sam Lee, Spokane.

A Good Thing.

Our great-grand mothers' garrets contained the same herbs of all healing found in Karl's Clover Root Tea. They gave our ancestors strength, kept the blood pure, and will do the same for you if you say so. Price 25 cts and 50 cts. Tallman & Co., leading druggists.

Gone With a Handsome Woman.

The Walla Walla Statesman graphically reports the departure of Ben Oppenheimer, who recently made an attempt at suicide, from Walla Walla with a handsome young woman by the name of Georgia, who was the chambermaid in the house in which Oppenheimer lodged. The couple went in the direction of Spokane after reaching Waliula. Oppenheimer is said to have left many debts behind him in the Garden City, but, notwithstanding, there is little regret at his depature because of the trouble he has given his friends during his residence there.

Look at Your Face.

And see if it is reflecting health or disease Karl's Clover Root Tea beautifies the face and complexion, and assures perfect health All druggists 25 cents and 50 cents Money refunded if results are not satisfactory. Tallman & Co.

An Oregon Centennial.

The New York Sun approves the proposition of a Lewis & Clark centennial to be held in Oregon in 1905 in these words: "Oregon is proposing to celebrate in 1905 the centennial of the arrival on the Pacific coast of Lewis and Clark, the first civilized men to cross the continent. The proposal is excellent. As the anniversary is of more than local interest, the celebration should be general. The federal government sent out the famous expedition, and might very properly be represented prominently in whatever form the celebration takes."

It Will Do You Good.

A blood purifier and tissue builder is Karl's Clover Root Tea. Sold for half a century on our guarantee. Money refunded if results are not satisfactory. Price 25 cts. and 50 cts. Tallman & Co.

Livestock Breeding

Is fast becoming the leading industry in its every branch. Published weekly at 131 Third street, Portland, Or. Send for free sample copies.

Saint Paul's School.

A boarding and day school for girls, at Walla Walla, Wash. Spring term begins January 29, 1901.

For Home Use.

A few selections from our large stock **Choice Wines and Liquors** will prove pleasing and satisfactory.

Each brand we handle possesses high quality, else it would not be found here. Our wines are from the best producers of this and other lands. They have fully matured under the most favorable conditions. Our price list is interesting.

The Glen Ellen Wine Vaults.

A. KLINE & CO.,

Court Street, near Johnson.

..French Restaurant..

THE PLACE TO EAT.

Where you can get something GOOD.

Gus LaFontaine, - - Proprietor.

The East Oregonian is Eastern Oregon's representative paper. It leads, and the people appreciate it and show it by their liberal patronage. It is the advertising medium of this section.

A SLAUGHTER OF RABBITS.

The Drive on Butter Creek Sunday, January 6, Was a Success.

The big rabbit drive on Hugh Field's place on Butter creek, 10 miles southwest of Echo, on Sunday, January 6, was a great success. Nearly 150 persons participated in the sport, about 60 of whom were mounted on horses of several different breeds, shapes and colors. The drive commenced about 1 o'clock in the afternoon and lasted about an hour. Horsemen scoured the hillsides for miles and drove the jackrabbits to the jaws of a corral, the wings being a quarter of a mile long, of barbed wire, the tips of the wings being about one-third of a mile apart. Once within the wings of the corral the rabbits stood small chance of escape as horseman and footmen and ladies marched close together, with clubs, knocking the animals on the head as they endeavored to go in a direction opposite to the corral.

Having driven the animals into the corral they were knocked on the head and piled up. As they were placed upon the pile they were counted by Asa B. Thompson, who gave the number of jackrabbis at 1118, together with one lone coyote. Many rabbits had been shot previously, so that the number killed on the drive is placed at 1300.

Robert Stanfield, Harry Rogers, A. B. Thompson and Crockett Mitchell, the latter on a yellow horse, were conspicuous in the chase.

Quite a number of ladies and gentlemen were present from Heppner, and the following from Pendleton: Eldred Waffle, C. E. Bean, Jimmy Peters, Dr. A. L. Beattie, Lee Teutsch, Mr. and Mrs. J. B. Perry, Jennie Perry, Chloe Stanfield, Paul Hudson, Mr. and Mrs. J. H. Young.

The Heppner people were so pleased with the drive that they are considering the feasibility of running an excursion train from their town to the next killing, which will be held on Sunday, January 20. Those present from Pendleton went on the morning train and returned on the evening train.

A suggestion is thrown out gratuitously to the management. Refreshments of some kind, even a cup of hot coffee, should be furnished. A barbecue of a young beef wouldn't be bad.

It has been fully demonstrated that Ely's Cream Balm is a specific for nasal catarrh and cold in the head. This distinction has been achieved only as as the result of continued successful use. A morbid condition of the membrane in the nasal passages can be cured by this purifying and healing treatment. Sold by druggists or it will be mailed for 50 cents by Ely Brothers, 56 Warren street, New York. It spreads over the membrane, is absorbed and relief is immediate.

As to Prescriptions

when physicians recommend you to have them compounded by us, what does that mean? Simply the certainty on their part that you will get exactly what is prescribed—the right quantity and the right quality, which is even more important. But we go further than that, for we take honest pride in our skill in compounding.

BROCK & McCOMAS

DRUGGISTS

Corner Main and Court Sts., Pendleton.

When your Friends

Knock at your door, and you don't hear them they get mad. We will fix this right with our Electric Door Bells, Electric Lamps, Batteries and Supplies. Houses wired for electric lights on short notice. Everything in the Electric line.

Pendleton Electric Supply House.

Maple Bros., Props.

Phone's Main 74 and Red 176.

Special Rates on carload lots.

Telephone 72.

ALLEN BROS., Wood and Transfer..

Orders will Receive Prompt Attention

Office rear of Savings Bank.

PENDLETON, - - OREGON.

Sold by JOHN SCHMIDT

The Louvre Saloon

PENDLETON - - - OREGON.

NEW LINE

To and from the

EAST

Illinois Central Railroad

Solid Trains

New Equipment

Wide Vestibules

Enquire agent O. R. & N. Co., or E. H. TRUMBULL, Com'l. Agent, 142 Third St., Portland, Or

Clearance Sale Now in Full blast

In every department of our Stores. We call your attention today to our

... Women's Capes and Jackets ...

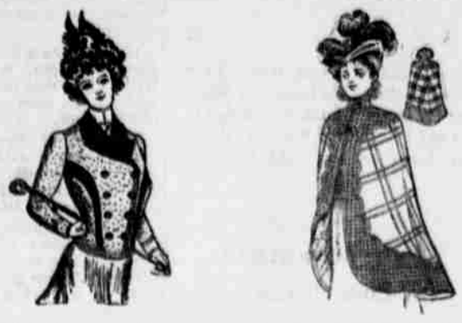

Price is halved, cut right in two, you save one-half regular price, that's all.

THE PEOPLES WAREHOUSE

THE LEADERS.

Indian Robes

AND

Fine Blankets

Are made by the

The Pendleton Woolen Mills

Pendleton, Oregon.

For couch covers, furnishings for a "den," cozy corners, etc., the Pendleton Woolen Mills Indian Robes are just the thing.

Write the Mills.

HOTEL PENDLETON

Under New Management.

Strictly First-Class

Excellent Cuisine.

Every Modern Convenience

Give Us a Trial.

Rates $2.00 a day

Special Rates by Week or month

Bar and Billiard Rooms. Headquarters for Traveling Men

The Best Hotel in Eastern Oregon.

Van Dran Bros., Props. Successors to J. E. Moore

Byers' Best Flour...

To make good bread use Byers' Best Flour. It took first premium at the Chicago World's Fair, over all competition, and gives excellent satisfaction wherever used. Every sack is guaranteed. We have the best Steam Rolled Barley, Seed Rye and Beardless Barley.

Pendleton Roller Mills

W. S. BYERS, Prop. Bran, Shorts, Etc.

AMERICAN PLAN.

$3.00 per Day and Upwards.

Finest Hotel the Pacific Northwest

THE PORTLAND

PORTLAND, OREGON.

Special Rates to Eastern Oregon people visiting Portland. Headquarters for tourists and commercial travelers. H. C. BOWERS, Manager.

THE EAST OREGONIAN.

The Paper of the People. Everybody Reads It. The Largest Circulation. Best Advertising Medium.