Remnant Sale

We have placed on the center counter every short length or remnant in the house and marked them for less that half price. This sale will begin January 1 and continue for six days.

100 yards of plaids 20 styles bought to sell at 20c per yard to close out at 10½c per yard.

Cleaver Bros. Dry Goods Co.

East Oregonian.

SATURDAY, JANUARY 5, 1901.

BOUGHT DITCH AND FLUME.

Fred Walters, of the Farmers' Custom Custom Mill, Secures the Cheape Properties.

Fred Walters, of the Farmers' custom mill, has purchased the "Cheape ditch, flume, water rights, etc., and the pieces of property in the vicinity of the mill, west of Main street. J. Robert Cheape and wife are the makers of the warranty deed conveying the property and the consideration was $600. Mr. Walters has also secured from James A. Howard, trustee, and others, and from T. G. Hailey and wife, quitclaim deeds to a portion of the northwest quarter of the northwest quarter, section 10, township 2 north, range 32 E. W. M., and to the riparian rights accompanying the lands fully described.

These properties and rights are valuable, and Mr. Walters is to be congratulated on having secured ownership of power for the Farmers' custom mill, which settlers this matter for some time.

Cold Steel or Death.

"There is but one small chance to save your life and that is through an operation," was the awful prospect set before Mrs. L. R. Hunt, of Lime Ridge, Wis., by her doctor after vainly trying to cure her of a frightful case of stomach trouble and yellow jaundice. He didn't count on the marvellous power of Electric Bitters to cure stomach and liver troubles, but she heard of it, took seven bottles, was wholly cured, avoided surgeon's knife, now weighs more and feels better than ever. It's positively guaranteed to cure stomach, liver and kidney troubles and never disappoints. Price 50c at Tallman & Co.'s.

The Forum Debating Society.

The Forum Debating society is increasing in size, as well as interest. At its last meeting, January 3, an address was delivered by R. A. Seeds on the "Advantages of an Education." Mr. Seeds was heard to say, while expressing his opinion to a confidential friend, that his address was in all probability one of the most elaborate as well as scientific speeches that has ever been made west of the Mississippi river since '79.

As soon as the audience recovered from its spell bound condition, it was permitted to listen to an argument by four interesting speakers, on the following question: "Resolved, That the signs of the times point to the downfall of the republic. E. T. Redd and Geary Kimbrell, affirmative, versus Jno. Collier and A. J. Owens, negative. It was decided by three competent judges, that the better argument was produced by the negative. A short program aside from the question has been arranged for our next meeting. The question for discussion is, "Resolved that the ownership of land be restricted to those who personally cultivate and use it. Geary Kimbrell, leader, affirmative, R. A. Seeds, negative.

ONE OF THEM.

A Night of Terror.

"Awful anxiety was felt for the widow of the brave General Burnham of Machas, Me., when the doctors said she could not live till morning," writes Mrs. S. H. Lincoln, who attended her that fearful night. "All thought she must soon die from pneumonia, but she begged for Dr. King's New Discovery, saying it had more than once saved her life, and had cured her of consumption. After three small doses she slept easily all night, and its further use completely cured her." This marvelous medicine is guaranteed to cure all throat, chest and lung diseases. Only 50c and $1. Trial bottles free at Tallman & Co.'s.

Arrivals at Hotel Pendleton.

Ed Blackburn, Omaha.
M Shows, Omaha.
J Woolley, Portland.
Louis Talbot Spokane.
Thos Greene, Portland.
Wm Maher, Portland.
C M Smith, Portland.
A S Heatfield, Spokane.
R E Stephenson, Spokane.
C H Breck, jr, Omaha.
E W Messick, Garfield.
R P Searles, Chicago.
Mrs R Weatherford, Sumpter Or.
H E Hendryx, Lawton.
T J Beauworth, St Joseph.
D J Riley, San Francisco.
M Maison, San Francisco.
J P Hayden and wife, Portland.
P E Greenwald, Portland.
Ed Mansfield, St Louis.
J J Burns, Portland.
T W Jackson, Portland.
L B Stinton, Salem.
W L Bradshaw, The Dalles.
W M Cake, Portland.
J H Pearl, La Grande.
C D Goodnough, La Grande.
Turner Oliver, The Dalles.
L A Wright, Union.
M F Davis, Union.
Geo Lindgreen, Elgin.

Deafness Cannot be Cured

by local applications, as they cannot reach the diseased portion of the ear. There is only one way to cure deafness, and that is by constitutional remedies. Deafness is caused by an inflamed condition of the mucous lining of the Eustachian tube. When this tube gets inflamed you have a rumbling sound or imperfect hearing, and when it is entirely closed deafness is the result, and unless the inflammation can be taken out and this tube restored to its normal condition, hearing will be destroyed forever; nine cases out of ten are caused by catarrh, which is nothing but an inflamed condition of the mucous surfaces. We will give one hundred dollars for any case of deafness (caused by catarrh) that cannot be cured by Hall's Catarrh Cure. Send for circulars, free.

F J. CHENEY & CO., Toledo, O.

Sold by all druggists, 75c.
Hall's Family Pills are the best.

Good Medicine for Pendleton Boys.

To try and stop the pastime of boys who insist on riding on freight cars in Portland, policemen in plain clothes went over to the Albina yards of the O. R. & N. Co. and arrested five boys whom they caught riding on freight cars. At first the little felows looked on the matter as a good joke, but when they arrived at the city jail they began to cry. Jailer Johnston made preparations to place them in cells, and one of the boys knelt and sobbed out: "Mr. Policeman, I wont ride on cars any more. Whip me and send me home." The other four boys joined in this chorus, and seemed so penitent that the police allowed them to go, on receiving a promise that they would ride on no more freight cars. One police official said: "Since the Follett boy was run over by the cars, too many boys have been stealing rides, and we want to prevent any more accidents."

The Growth of Japanese Cities.

There are at present 28 cities in the mikado's empire with a population exceeding 85,000 souls. During the last 12 years the population of Osaka increased by 370,000, whilst that of Tokio, the capital, increased during the same period by 260,000, and Kobe by 110,000. In 1887 the total population of Japan amounted to 39,069,691 souls, whilst in 1899 it amounted to 46,120,200.

Five Things.

The five diseases for which Shiloh's Consumption Cure is especially recommended, are Coughs, Colds, Whooping Cough, Croup and Consumption. No medicine ever made by man is equal to it in any respect. Sold under a positive guarantee. Money back if it fails. 25 cts, 50 cts and $1 a bottle. Tallman & Co.

Karl's Clover Root Tea

Beautifies the Complexion, Purifies the Blood, gives a Fresh, Clear Skin, Cures Constipation, Indigestion, and all Eruptions of the Skin. An agreeable Laxative Nerve Tonic. Sold on absolute guarantee by all druggists at 25c., 50c. and $1.00.

S. C. WELLS & CO., LEROY, N. Y.
SOLE PROPRIETORS

For sale by Tallman & Co., druggists

VIM VIGOR VITALITY FOR MEN

Norman Bishops' Pills have been in use over 50 years by the leaders of the Mormon Church and Utah Territory. Positively cures the worst cases in old and young, whether from effects of self abuse, dissipation, excesses, or cigarette-smoking. Cures Lost Manhood, Impotency, Lost Power, Night-Losses, Spermatorrhoea, Insomnia, Pains in Back, E ll Dreams, Seminal Emissions, Lame Back, Nervous Debility, Headache Nervousness to Marry, Loss of Semen, Varicocele, or Loss of Brain Power, Stops Quickness of Discharge, Stops Nervous Twitching of Eyelids. Effects are Immediate. Every Package bears the signature of the Sole Proprietor. Imparts Vigor and Strength to Reviews Annals, unprincipled quacks. Stimulates the brain and nerve centers. $1 a box, 6 for $5 (in advance). A written guarantee to cure or money refunded, with 6 boxes. Circulars free. Address, Bishop Remedy Co., San Francisco, Cal.

FOR SALE BY TALLMAN & CO., DRUGGISTS, PENDLETON, OREGON.

POTATOES

A No. 1 Oregon Burbanks for sale in carload lots.

Address VAN ORSDALL & ROSS,
Pendleton, Oregon.

NOW ELECTRIC HEADLIGHTS.

Both the O. R. & N. and Southern Pacific Will Use Them.

Electric headlights are now being used by the O. R. & N. and Southern Pacific on their engines. Through these the danger of accidents is lessened 50 per cent. With the broad path of electric light traveling before the engine the track is as plain to the vision of the engineer as in midday.

As may be imagined the effect of the brilliantly lighted illuminators flooding the darkness of night are dazzling. As the engines go roaring along their way the lights dancing in front gild everything they touch with a spectral radiance. Old tumble-down farm houses appear like gilded palaces of fairyland, and every object alongside the road touched by the halo of light is transformed into a thing of beauty.

The O. R. & N. Co. began experimenting with electric headlights last May. Engine 86 was used for that purpose. Since then all the engines have been equipped with the new apparatus. The whole machinery is so nearly automatic that its control by the engineer is complete and instantaneous. By merely touching a button he sets the light into play. Each light is of 2000-candle power. It lights the track half a mile ahead of the engine, while the old oil light only threw a light a hundred feet in front of the cowcatcher. Anything on the track can be seen 16 telegraph poles ahead of the engine, far enough away so that the train could be brought to a halt before it reached the object, even if under full speed.

FREDERICK WARDE IS COMING.

Will Appear at the Frazer on Thursday Evening of Next Week.

Frederick Warde and the Brune company which includes the two well known stars, Mr. and Mrs. E. R. Spencer, in Espy Williams' new comedy "The Dukes Jester" is to be the bill at the Frazer on Thursday evening of next week. This engagement as has already been stated promises to be the event of the theatrical season. Mr. and Mrs. E. R. Spencer have been especially engaged to play the important roles of Duke Galeazzo and Nina de Borgio, and should be worthy assistance to Mr. Warde, who of course will depict the fool in the play. Mr. Spencer together with his wife, better known perhaps as Isabel Pengra, gave up a staring tour to support Mr. Wade. Last season and many seasons before, they stared in legitimate and romantic drama. The remainder of the cast is composed of a number of last year's organization of leading men, which it will be remembered bore the distinction of being the strongest aggregation of actors since the Booth and Barrett combination. It has been enhanced by the addition of artists who have been engaged to play their respective roles according to the personal qualifications of their line of work. The company composed twenty persons, from Mr. Warde to the supers he carries with him, is reported to be extraordinarily competent and complete. As a scenic production the comedy is not excelled by any of its class and by but few performances that count its merits for its scenic display. A sixty foot car transports the equipment. A crowded house will attest the popularity of Mr. Warde in this city. If the theater-goers of Pendleton express themselves that way, Mr. Warde will play "Richelieu" instead of "The Dukes Jester." The sale of reserved seats will commence next Monday at Tallman & Co.s. When purchasing tickets vote as to preference for which play. If the request is strong enough, the change will be made by Mr. Warde in order to give his audience the greatest pleasure.

BACK FROM SOUTH AFRICA.

Went There Favoring the Boers. Returned Favoring the English.

Ex-Representative W. S. U'Ren, of Clackamas county, went to South Africa last July prepossessed in favor of the Boers. He came home, says the Oregonian, convinced that the British are right, and that the sooner the country is brought under their form of government the better. "When I went to South Africa," said Mr. U'Ren, "I thought the Boers were fighting for equal rights. I thought they had a republic like our own, and that a republic meant the same thing in Dutch as in English but I found that I was wrong. The Boer idea of a republic is a government by Mr. Kruger for the benefit of Mr. Kruger and the Transvaal Boers. Their conception of our Declaration of Independence is that all Transvaalers are created free and equal that they have certain inalienable rights, and that among these are life, liberty and the pursuit of happiness. Under this scheme of government, no one but the Transvaal Boer has rights. Others have privileges which may be withdrawn at any time, but they have no rights. The British are fighting for the equal rights and self-government we have in the United States, and for the spirit of our Declaration of Independence. One of the best things the McKinley administration has done for the basic principle of free government was to keep its hands off the war. McKinley and Hay have been greatly abused for not intervening, but they have taken a wise course."

Is This Plain Enough.

If you have a nagging cough and are losing flesh, go to a drug store, and get a bottle of Shiloh's Consumption cure. Take two-thirds of it, and then, if you are not benefited, return the bottle to the druggist, and he will return your money. Isn't that fair? No one could ask more. 25 cts., 50 cts. and $1 a bottle. Tallman & Co., leading druggists.

VOLUNTEERS WANT EXTRA PAY.

They Contend They Are Entitled to it for Services.

A movement is on foot in various portions of the state of Washington which is of much interest to volunteers of the Spanish-American war. As the matter now stands volunteers are desirous of getting travel pay due them, which every soldier of the regular army receives without question. In addition to the travel pay the volunteers contend that they are entitled to extra pay for services rendered from the time the treaty with Spain was signed until their final muster out.

In speaking of the matter a soldier said: "When we entered the service we enlisted for the war with Spain and when the contest was settled our existence as soldiers was supposed to be at an end. But of course, we were morally bound to perform our duties as long as our flag was being attacked by the Tagalos of Luzon and their allies and we did our best as long as we were needed.

"We do not ask for remuneration for being patriotic; we ask only for what we deem to be justly due us according to the United States army regulations and custom. And we ask for this pay because the majority of us are in need of it."

The remuneration claimed being in the nature of travel pay will amount from $500 to $750 for each volunteer. Members of the Washington regiment are planning to press their claims and get action upon them by congress.

RAILWAY BUILDING IN AMERICA.

The United States Leads the World According to Late Statistics.

The total railroad mileage of the United States is placed at 190,833, or about one mile of road for every 400 inhabitants. The last census shows that the growth of the various railway systems has been about proportionate to the increase in population and that the present mileage is adequate.

The most extensive railway building for the first six months of this year has been in California, where 104 miles were built, as against 45 in the same six months last year; Georgia, where 117 miles have been built, as against 48; Iowa, 149, against 14; Mississippi, 119, against 85, and Texas, 164, against 25.

If construction for the current year in full were to reach an even 6000 miles, it would be the largest of any year since 1888, and would have been exceeded in only nine years, 1870, with 6078.

Of the 466,500 miles of railroads in the world a year and a half ago, this country had 186,800 miles, Europe 167,500, all North America 216,000, South America 27,000, Asia 33,000, Africa 11,000, Australasia 14,500. In 1898 the world's increase was only 11,800 miles. In a single year the United States has built more. Since 1875 Europe added 83,500 to 176,400—a 100 per cent increase; this country increased 72,385 to 186,800—a gain of 158 per cent.

Circulation of Money.

The monthly circulation statement of the comptroller of the currency shows that on December 31, 1900, the total circulation of national bank notes was $340,061,410, an increase for the year of $93,865,887 and an increase for the month of $7,848,095. The circulation based upon United States bonds was $308,294,078, an increase for the year of $8,564,688, and an increase for the month of $6,476,044. The circulation secured by lawful money amounted to $31,766,737 a decrease for the year of $4,668,801, and a decrease for the month of $629,040. The amount of United States secured bonds on deposit to secure circulating notes amounted to $312,832,830, and to secure public deposits $99,994,670.

Something New.

Just published by the Southern Pacific company is a pamphlet upon the resources of Western Oregon, which includes an excellent map of the state, and contains information on climate, lands, education, etc., existing industries and their capabilities.

Attention is also directed to such new fields for energy or capital as promise fair return.

This publication fills a need long experienced by Oregonians, in replying to inquiries of eastern friends. Copies may be had of local agent Southern Pacific Co., or from

C. H. MARKAHAM,
G. P. A., Portland, Or.

The Debt of the United States.

The monthly statement of the public debt shows that at the close of business December 31, 1900, the national debt, less cash in the treasury, amounted to $1,009,191,310 a decrease for the month of $1,935,565. The debt is recapitulated as follows: Interest bearing debt, $1,001,499,770; debt on which interest has ceased since maturity $2,654,070; debt, bearing no interest, $385,144,806; total, $1,319,298,646. This amount, however, does not include $754,012,379 in certificates and treasury notes outstanding, which are offset by an equal amount of cash on hand.

Attention Redmen.

All members of Umahollis Tribe No. 18, Improved Order of Redmen, are earnestly requested to be present at the regular meeting next Tuesday evening. Business of importance demands your attention.

Saint Paul's School.

A boarding and day school for girls, at Walla Walla, Wash. Spring term begins January 29, 1901.

For Home Use.

A few selections from our large stock Choice Wines and Liquors will prove pleasing and satisfactory.

Each brand we handle possesses high quality, else it would not be found here. Our wines are from the best producers of this and other lands. They have fully matured under the most favorable conditions. Our price list is interesting.

The Glen Ellen Wine Vaults.
A. KLINE & CO.,
Court Street, near Johnson.

BAD COLDS

Quinine is ten years behind. Colds do not now have to be endured. MENDEL'S DYNAMIC TABULES (called dynamic from their energy) crowd a week's ordinary treatment into twelve hours and abort the worst of colds over night.

"It was the worst case of grip I ever had. A half dozen friends had sure cures. Still it hung on. Heard of the DYNAMIC TABULES. To my amazement they stopped both cold and cough the first night. I endorse and recommend them to the people." BARCLAY HENLEY, ex-Member Congress and Attorney, 101 Sansome street, San Francisco, July 7, 1900.

"Winter colds have always been serious things to me. They are hard and stay for months. But the last was stopped suddenly by MENDEL'S DYNAMIC TABULES. Both cough and cold disappeared in a couple of days. Nothing else does this for me." MRS. EMMA L. HOLLIS, 14 Moss St., San Francisco. Aug. 6, '00.

"I live across the street from where MENDEL'S DYNAMIC TABULES are made. That is how I first took them. They stop colds without notice. I took a dozen boxes with me for self and friends when I went to Nome." H. L. VAN WINKLE, Capitalist, 307 Washington Street, San Francisco, August 10, 1900.

Sent postpaid for 25 cents in stamps by INLAND DRUG CO., 2504 Washington Street, San Francisco. Also on sale by our local agent, HOEFFEN'S PHARMACY.

..French Restaurant..

THE PLACE TO EAT.

Where you can get something GOOD.

Gus LaFontaine, - - Proprietor.

The East Oregonian is Eastern Oregon's representative paper. It leads, and the people appreciate it and show it by their liberal patronage. It is the advertising medium of this section.

PRODUCTION GOLD AND SILVER.

Nearly $80,000,000 of Gold for the Year 1900.

George E. Roberts, director of the mint, today made public his preliminary estimate of the production of gold and silver in the United States during the calendar year 1900. The aggregate of gold is given as $79,322,281, and of silver $3,662,431.

The Nome gold and silver production for 1900 is given as $5,000,000 and that of the Klondike, which includes both the American and Canadian fields, at $22,287,566. The product of Canadian owned mines is not included in the figures given.

The following is the production by states and territories in gold value and in silver, in ounces:

California, gold, $14,377,200; silver, $912,800.

Colorado, gold, $29,500,000; silver, $20,292,200.

Idaho, gold, $2,067,173; silver, $4,500,000.

Montana, gold, $5,126,315; silver, $16,750,000.

Oregon, gold, $1,175,62; silver $150,000.

Washington, gold, $826,830; silver, $300,000.

Linn County Borrows Money.

The Linn county court has borrowed $23,476.73 from the First National bank and J. W. Cusick & Co., of Albany, to settle the unpaid balance of the state taxes and interest for the year 1899. Warrants drawing 6 per cent interest have been issued direct to the banks for the amount named, which will be paid when sufficient money accumulates in the treasury. The county also owed the state a balance of $1100 on the rolls of 1897 and 1898, and this was remitted December 31. The expenses incurred in rebuilding the court house and other items kept the cash drained out of the treasury, and the low tax levy last year did not bring in sufficient revenue, so the county was forced to borrow. Enough cash from the roll of 1899 is coming in to pay the county's running expenses and keep warrants at par, and that is about all. Nearly $30,000 remains delinquent and unpaid on the roll of 1899, but quite an amount of this will be lost to the county.

Worse Than War.

Hundreds are killed in war, but hundreds of thousands are killed by consumption. There would be no deaths at all caused by this terrible disease, if people could be made to understand that Shiloh's cough and consumption cure is a sure remedy if taken in the early stages. 25 cts., 50 cts. and $1 a bottle. Druggists will refund the money if a cure is not effected. Tallman & Co., leading druggists.

As to Prescriptions

when physicians recommend you to have them compounded by us, what does that mean? Simply the certainty on their part that you will get exactly what is prescribed—the right quantity and the right quality, which is even more important. But we go further than that, for we take honest pride in our skill in compounding.

BROCK & McCOMAS
DRUGGISTS
Corner Main and Court Sts., Pendleton.

Coming Soon!

John B. Hymen,
Anna Verde Long,

Supported by JAMES W. AVERITT, DAVID H. BOOTH and an excellent company in an elaborate scenic production of

"Ostler Joe,"

Dramatized from the poem.

BOISE STATESMAN—"The long expected 'Ostler Joe performance was given at the Columbia Theater on Saturday evening last. The house was packed from pit to dome, and standing room was not to be had. 'Ostler Joe is a melodrama of considerable power, much sentiment and extremely pathetic situations, intermingled with touches of comedy to enliven and give variety.

IDAHO STATE JOURNAL—"Anna Verde Long, as Annie Osborn, and Mme. Clarisse, was splendid. Her work was clever and her appearance charming. 'Ostler Joe is an excellent drama, and is full of features that naturally appeal to the most sensitive natures. The play is elaborately staged, and the acting was superb."

BAKER CITY DEMOCRAT—"Ostler Joe is a heart-touching story true to life and does not depend on unreal situations for stage effect."

Special Rates on carload lots.
Telephone 72.

ALLEN BROS.,
Wood and Transfer..

Orders will Receive Prompt Attention

Office rear of Savings Bank.
PENDLETON, - - OREGON.

Sold by JOHN SCHMIDT

The Louvre Saloon

PENDLETON - - - OREGON.

Clearance Sale
Now in Full blast

In every department of our Stores. We call your attention today to our

... Women's Capes and Jackets ..

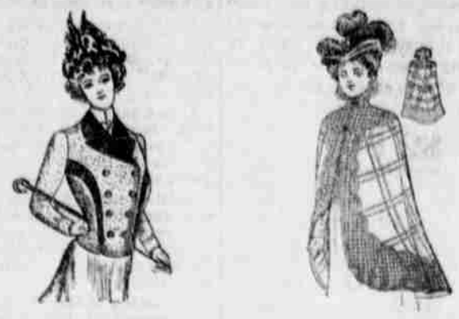

Price is halved, cut right in two, you save one-half regular price, that's all.

THE PEOPLES WAREHOUSE

THE LEADERS.

Indian Robes

AND

Fine Blankets

Are made by the

The Pendleton Woolen Mills

Pendleton, Oregon.

For couch covers, furnishings for a "den," cozy corners, etc., the Pendleton Woolen Mills Indian Robes are just the thing.

Write the Mills.

HOTEL PENDLETON

Under New Management.

Strictly First-Class
Excellent Cuisine.
Every Modern Convenience

Give Us a Trial.
Rates $2.00 a day
Special Rates by Week or month

Bar and Billiard Rooms. Headquarters for Traveling Men

The Best Hotel in Eastern Oregon.

Van Dran Bros., Props. Successors to J. E. Moore

Byers' Best Flour...

To make good bread use Byers' Best Flour. It took first premium at the Chicago World's Fair, over all competition, and gives excellent satisfaction wherever used. Every sack is guaranteed. We have the best Steam Rolled Barley, Seed Rye and Beardless Barley.

Pendleton Roller Mills

W. S. BYERS, Prop. Bran, Shorts, Etc.

AMERICAN PLAN.
$3.00 per Day and Upwards.

Finest Hotel the Pacific Northwest

THE PORTLAND

PORTLAND, OREGON.

Special Rates to Eastern Oregon people visiting Portland. Headquarters for tourists and commercial travelers. H. C. BOWERS, Manager.

THE EAST OREGONIAN. The Paper of the People. Everybody Reads It. The Largest Circulation. Best Advertising Medium.