DAILY EVENING EDITION

THE LEADING PAPER OF EASTERN OREGON IS THE EAST OREGONIAN

East Oregonian.

DAILY EVENING EDITION

THE PEOPLE READ THE EAST OREGONIAN THAT'S THE PAPER FOR ADVERTISERS.

VOL. 13. PENDLETON, UMATILLA COUNTY, OREGON, TUESDAY, NOVEMBER 13, 1900. NO. 3970

We guarantee the best goods for least money.

Special Offers in Toilet Soap

3 bar box Witch Hazel soap 10c. Fancy Castile soap 7c a bar, others values, 5, 7, 8 and 10c a box.

Candy Store

Here is a list of candies sold most everywhere at 30c and 40c a pound, our price 25c a pound.

English Pollettes, French Burnt Peanuts, Ceylon tablets, Velvet taffy, lemonade drops, Cinderella almonds, cinnamon imperials, Boston baked beans, peppermint perfections, Jelly cranberries, gum waters, etc.

Toys, dolls, albums, toilet sets, gold novelties, baskets.

Frederick Nolf

Santa Claus Headquarters.

281 From 1 to 8.

That might mean a riddle
Or an invitation to a wedding,
But it isn't—
Its a concise way of calling public
Attention to the fact that the Royal Tailors of Chicago
Have authorized us, their agents,
To reduce prices on 281 Fall and Winter Samples
All the way from $5 to $8 per suit.
And we've done it!
Their prices on their high grade tailoring
Were low before,
But now they afford absolutely
The best investment a man can make
In the way of dress.
Come and see their samples.
We have their full line.
Costs you nothing to look
And but little to buy.
You're safe in letting us take your measure.
Our guarantee of perfect satisfaction
Goes with every Suit, Overcoat, Pants or vest,
Or your money back if the garment
Doesn't fit or please you.

DON'T FORGET—That on suit reductions single pants price is reduced proportionately; single vest price is reduced proportionately; overcoat price is reduced proportionately.

Alexander & Hexter.

Agents for the Royal Tailors.

The Boston Store

PENDLETON'S LEADING DEPT. STORE.

Dry Goods Department

The event of the season.
Stylish and up-to-date

Ladies' Golf Capes, Jackets and Collarettes.

All to go at ⅓ off regular price.
Look at our corner window.

New Goods Arrived

New Homespun for rainyday skirts.
New Zibelines.
New Camel Hair.
New Corsets.
New Kid Gloves.
New Petticoats.
New Waists.

Clothing and Men's Furnishing Department

75 Men's Suits at the retail price of $10, $12.50, $13.50
All go at the uniform price of

$8.75

New Goods

Delayed shipment of Plain and Raglan Overcoats. They are beauties and prices are right.
New Sweaters.
New Gloves.
New Suspenders.
Late shipment of the fall block in Knox Stiff Hats.

Shoes for MEN — Shoes for WOMEN — Shoes for CHILDREN

THE BOSTON STORE
Pendleton's Big Store.

Frederick Nolf,

Notice these Items.

In purchasing our holiday line, we bought also for three other stores in Oregon, receiving an extra low price on the extensive purchases.

Holiday Perfumes—Eastman's fancy perfumes—acknowledged by all to be best—9c to $2.25 per bottle. Florida water, 9c and 25c bottle, cold cream 10c, best hair oil 25c bottle, etc.

Third Off Regular Price.

We purchased the complete drummer's sample line 1901 diaries, bibles, ornaments, toy paints, kodak albums, etc., amounting to several hundred dollars from a leading Chicago house and offer the entire batch at ⅓ off regular price. Sale begins Nov. 11.

Chance to secure some fine bibles for Christmas gifts.

Santa Claus Headquarters.

This line this year is worth examining. New toys, games, dolls, albums, fancy goods. Good goods and low prices prevail here.

Frederick Nolf

School Supplies and Stationery.

CASTORIA

for Infants and Children.

Castoria is a harmless substitute for Castor Oil, Paregoric, Drops and Soothing Syrups. It is Pleasant. It contains neither Opium, Morphine nor other Narcotic substance. It destroys Worms and allays Feverishness. It cures Diarrhœa and Wind Colic. It relieves Teething Troubles and cures Constipation. It regulates the Stomach and Bowels, giving healthy and natural sleep. The Children's Panacea—The Mother's Friend.

The Kind You Have Always Bought
Bears the Signature of
Chas. H. Fletcher.
In Use For Over 30 Years.
THE CENTAUR COMPANY, 77 MURRAY STREET, NEW YORK CITY.

Electricity is Cheap...

If you are troubled with lame back or rheumatism, either male or female, now is the time to get a sure and safe cure at a very small expense.
I have five styles of genuine electric belts which I am selling at one half the manufacturers' prices.
I also have an assortment of electric insoles.

Jos. Basler.

THE EAST OREGONIAN. The Paper of the People. Everybody Reads It. The Largest Circulation. East Advertising Medium

GENERAL NEWS.

General Baden-Powell, according to the Cape Town correspondent has contracted enteric fever, but his condition is not serious.

The spread of diphtheria in Oshkosh, Wis., has become so rapid that the health and school authorities have determined to close the schools, both public and parochial.

Adjutant General Corbin, has started a movement to induce congress to remove from the statute books a law that makes an unjust discrimination against West Pointers in the army.

Mrs. James W. Smith, just returned from Cook's inlet, Alaska, says that fully half of the thousand Indians in that section, comprising five tribes, are slowly dying of starvation.

John A. Russell, of Elgin, Ill., who is home on a vacation, has given in his resignation as attorney-general of Porto Rico on account of personal business that demands his attention.

Senator Davis' medical attendant issued the following bulletin Sunday night: "After a good night Senator Davis seemed stronger. He is rather restless, but his temperature and pulse are both good."

Thomas Owens, district attorney, of Muskogee, I. T., shot and fatally wounded Noah Watts Sunday, two bullets taking effect in the breast. Both are young men. Owens claims self-defense.

Democratic Governor-elect W. S. Jennings has been informed that his cousin, W. J. Bryan, will visit him at his home in Brooksville, Fla., and be present at the inauguration at Tallahassee in January.

Admiral Crowninshield, chief of the navigation bureau reports that the present personnel of the navy would form barely one-fourth of the total establishment necessary to fight a first-class European power.

The Madrid papers publish a letter from Don Carlos, addressed to the Carlist general Moore, in which the pretender protests against the present movement as "contrary to instruction" and characterizing the authors of the rising as "men without consciences."

The total expenditure by the government on account of the Indian service from March 4, 1789, up to and including July 30, 1900, has been $368,358,217, according to the annual report of Commissioner of Indian Affairs William A. Jones. The expenditures for the fiscal year ended last July amounted to $10,175,107. Of this amount at least $3,330,000 was devoted to the cause of Indian education.

PACIFIC NORTHWEST NEWS.

Mark Rutherford is under arrest at Vale, Malheur county, upon the charge of assault with a dangerous weapon upon the person of Herbert Orford.

The executive board of The Dalles carnival has donated $500 of the surplus funds to the Driving Association, to be used in paying for the construction of the park.

Philip Metschan, ex-state treasurer of Oregon, has returned with Mrs. Metschan, to their home at Portland, from a trip to Honolulu. He liked what he saw in the Hawaiian islands.

William Boyden, a Scotchman, was placed under arrest in Portland for "raising seven different kinds of trouble" in his family. He explained his actions by saying that his mother-in-law threw a pan of dish water in his face.

J. I. Carson, a well known sheep dealer of Wyoming, who intended to buy 6000 or 7000 head of lambs this fall in Eastern Oregon, has given up all hopes of making any purchases, as he says the Oregon sheep men have put their figures away beyond his reach.

Ex-Senator John L. Wilson formally announced Saturday night at Spokane that he would not seek political office again in state of Washington; that he would no longer be found among the leaders of his party; that he would retire to the ranks of the workers, realizing that his term of usefulness as a leader was over. With tears in his eyes he concluded a short speech by bidding a political farewell to a small coterie of his chief assistants.

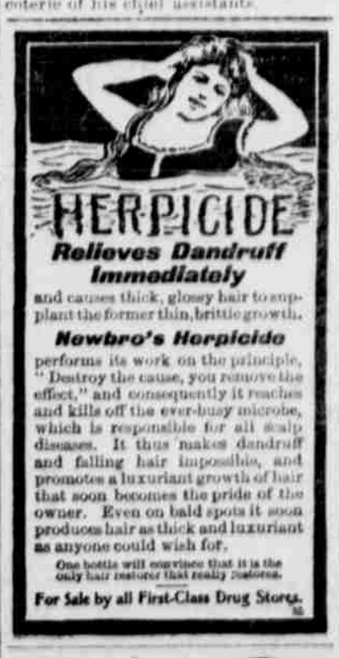

Relieves Dandruff Immediately

and causes thick, glossy hair to supplant the former thin, brittle growth.

Newbro's Herpicide

performs its work on the principle, "Destroy the cause, you remove the effect," and consequently it reaches and kills off the ever-busy microbe, which is responsible for all scalp diseases. It thus makes dandruff and falling hair impossible, and promotes a luxuriant growth of hair that soon becomes the pride of the owner. Even on bald spots it soon produces hair as thick and luxuriant as anyone could wish for.

One bottle will convince that it is the only hair restorer that really restores.

For Sale by all First-Class Drug Stores.

Nasal CATARRH

In all its stages there should be cleansing.

Ely's Cream Balm

cleanses, soothes and heals the diseased membrane. It cures catarrh and drives away a cold in the head quickly.

Cream Balm is placed into the nostrils, spreads over the membrane and is absorbed. Relief is immediate and a cure follows. It is not drying—does not produce sneezing. Large Size, 50 cents at Druggists or by mail; Trial Size, 10 cents by mail.

ELY BROTHERS, 56 Warren Street, New York.

THIS PAPER IS KEPT ON FILE AT E. C. Dake's Advertising Agency, 64 and 66 Merchants' Exchange, San Francisco, California, where contracts for advertising can be made for it.

FIFTY-SEVENTH CONGRESS

The Democrats Are Greatly in the Minority.

HENDERSON TO SUCCEED HIMSELF

Few, if Any, of Those in Authority in the Lower House Will Be Disturbed—Republicans Have 55 Majority.

Washington, Nov. 13.—With augmented majorities the republican members of the senate and house of representatives in the fifty-seventh congress will be enabled to carry through and enact needed legislation without fear of democratic filibustering. The complexion of both branches of the present congress is sufficiently close to admit of closely fought contests such as transpired when the Porto Rico tariff was the issue. But the next congress will be invulnerable in its republicanism, and unless there is a tremendous reversal of popular sentiment and votes the republican supremacy is bound to be preserved for at least six years.

Many familiar faces and legislators famed for their brilliant public service will be missing when Vice President Elect Roosevelt opens the senate after March, 1901, and Speaker Henderson simultaneously ushers the new house of representatives into existence. There is no doubt that the popular and able successor of Tom Reed from Iowa will again be speaker of the fifty-seventh assembly for the lower house. The success of the republican ticket likewise leaves the committeeships in republican hands.

"Uncle Joe" Cannon of Illinois will continue his honorable service as the "watchdog of the treasury" and preside over the appropriations committee. Robert R. Hitt, the brilliant chairman of the foreign affairs committee of the house, will not be disturbed. Congressman Foss is equally certain to repeat his enviable record as acting chairman of the house naval committee in view of the fact that the logical candidate for chairman of this committee, Charles A. Boutelle of Maine, is in ill health and not likely to resume active service. The defeat of Colonel Marsh of Warsaw will remove one of the most picturesque figures from the house as chairman of the committee on militia. Lorimer's absence will not attract any special attention, inasmuch as he cut little figure on the floor. Congressmen Boutell, Hopkins, Reeves and Smith are likely to obtain committee chairmanships.

Although there are still several state legislature and congressional districts in doubt the latest tabulations give the republicans a majority of at least fifty members over all opposition in the house.

Changes in the Senate.

Most interest centers in the changes caused by the McKinley landslide in the make-up of the senate. There are eighty-six senators in the present assembly, with vacancies to fill by Montana, Delaware, Utah and Pennsylvania. Of the present senate the republicans hold fifty members, while the democrats, populists and fusionists have a combined strength of thirty-six. The corrected returns show that the republicans will gain four or five more senators, giving the republican wing a clear majority of at least sixteen against the opposition. The terms of thirty senators will expire March 3, 1903, of which sixteen are republicans, nine democrats, two populists, one independent, one fusionist and one silver republican.

Of the republicans whose terms will expire at that time, Senators Allison of Iowa, Gallinger of New Hampshire, Hansbrough of North Dakota, Penrose of Pennsylvania, Perkins of California, Platt of Connecticut, Ross of Vermont, Simon of Oregon and Spooner of Wisconsin are practically sure of being succeeded by republicans. There is very little doubt that Senators Fairbanks of Indiana, Foraker of Ohio, Mason of Illinois and Platt of New York will also be succeeded by republicans. Senator Deboe of Kentucky and Pritchard of North Carolina are practically sure to be succeeded by democrats.

Captain Hart Dead.

Philadelphia, Nov. 13.—Capt. John D. Hart, of filibustering fame, died at a hospital in this city this morning of apoplexy. Hart was a picturesque character in the Cuban and Spanish American war, operating a fleet of filibusterers, for which he was tried and convicted, but was pardoned by McKinley.

Fitz. Ignores Jeff.

Norfolk, Va., Nov. 13.—Fitzsimmons today said he had ignored Jeffries' telegram, challenging him, as the newspapers had manufactured the statement that he, Fitzsimmons, was ready to fight the champion again if given the chance. He refused to predict what he would do at the close of the theatrical season.

Another Brokerage Firm Fails.

New York, Nov. 13.—Grant Brothers, brokers, whose suspension was announced this morning, are said to be the victims of a trusted employee, whose defalcation was reported to be $150,000. The firm declines to make a statement, saying the assignee's report tomorrow will cover the situation.

Riots in Bohemia.

Vienna, Nov. 13.—Desperate political riots are reported as occurring at Pilsen, Bohemia, in which six thousand combatants participated, fighting twelve hours. Houses were sacked, tramways wrecked and a large part of the town laid in ruins.

Jesse James' Widow Dead.

Kansas City, Mo., Nov. 13.—Mrs. Zeralda James, widow of the outlaw, Jesse James, died at her home here this morning, from the grip and other complications. She was a remarkably quiet woman, and led a Christian life.

The Officers Exonerated.

Washington, Nov. 13.—The navy department has exonerated the officers of the Charleston, wrecked off the coast of Luzon a year ago from charges of drunkenness, which is said to have caused the loss.

QUEEN REPORTED DEAD.

Queen Draga of Servia it is Said Died of Fever.

Paris, Nov. 13.—The Echo de Paris prints a telegram, saying Queen Draga of Servia, whose marriage to young King Alexander a few months ago caused a great sensation, has died of puerperal fever. The Draga Maschin was a lady in waiting to Queen Natalie when the young king fell in love with her. Natalie was indignant at the presumption of the woman in waiting. When Alexander announced his betrothal the ministry resigned and former King Milan resigned his command of the army and quitted the country. Nevertheless, the people rejoiced and the nuptials were celebrated by fetes. Since the marriage Milan is reported to have plotted to kidnap Alexander. Possibly the report of the death of the queen originated through Milan.

RUSSIAN HORRORS IN CHINA.

Thousands of Chinese Drowned in the Amur River.

London, Nov. 13.—The Globe prints a letter from a Belgian traveler in China, describing the massacres by Russians of the Chinese along the Amur river. The writer says two thousand Chinese were drowned at Marxo, two thousand at Rabe and eight thousand around Blagovestchensk. Navigation in the river was made almost impossible, by the boat having to plow her way through the tangled mass of corpses.

Russians Capture Arsenal.

London, Nov. 13.—Tien Tsin advices under date of the tenth say a force of Russians captured the arsenal near Tan Tse Yeun. Two hundred Chinese were killed. The Russian loss was small.

FUND FOR ADMIRAL PHILIP.

Lyman Abbott is at the Head of the Movement.

New York, Nov. 13.—A committee of prominent men, with the name of the Rev. Lyman Abbott at the head of the list, has undertaken to raise $100,000 to be known as the Admiral Philip memoral fund. The money is to be used for the benefit of the admiral's widow during her life and afterward for the maintenance of the home for the sailors of the United States navy in Brooklyn, of which Admiral Philip was practically the founder.

The admiral's family is left practically destitute because no naval officer of rank can save money from his salary.

A NARROW MARGIN.

Dietrick, Republican Candidate for Governor of Nebraska, Wins

Lincoln, Neb., Nov. 1.—The official returns from all counties show that Deitrick, republican for governor, has a majority of only 261, while the other candidates on the same ticket have majorities from one to two thousand. The complexion of the legislature awaits the canvass of Douglas county. Both sides still claim a majority in that body.

Constitutional Convention Adjourns.

Havana, Nov. 13.—The constitutional convention has adjourned until Thursday, owing to trouble of the credentials committee.

Damage to Cornell.

Ithica, N. Y., Nov. 13.—This morning fire damaged the veterinary college of Cornell University, occasioning a loss of $25,000.

Two Cases of Plague.

Alexandria, Nov. 13.—There are two fresh cases of bubonic plague reported here.

WATER RIGHT CASE.

Echo People Are Interested in Circuit Court Proceedings.

An injunction case on trial in the circuit court today is of great interest to the people residing in the vicinity of Echo, to those of the Meadows, particularly. It is the Oregon Land and Construction company vs. The Allen Ditch Co. Injunction proceedings were resorted to last summer by the plaintiff company to prevent this defendant company from taking water from the Umatilla river by means of an irrigation ditch. The plaintiff company also owns a ditch, which heads about 50 feet above the head of the Allen ditch, but has not been taking water from the river for a long time. The real point at issue is a question of great importance. Four or five miles below where the above mentioned ditches have been taken from the river large bodies of land are owned by the Oregon Land and Construction Co. These lands are traversed by the Umatilla river, and the claim is made that the Allen Ditch company cannot legally divert the water from the river and take it onto lands not bordering upon the river, providing that by so doing the supply of water remaining in the river would not be sufficient to satisfy the requirements of the riparian owners below. The plaintiff company by this suit hopes to establish its riparian rights and obtain all the water necessary. It is not claiming use of the water by virtue of the upper ditch, from which no water is being taken, but by virtue of prior riparian rights.

George H. Williams, of Portland, and James A. Fee, of Pendleton, are attorneys for plaintiff; and Carter & Raley for defendants. The Allen Ditch company is composed of Mrs. Elvia Teal, Ol Teal, Moses Tribble, Milsey Allen and Fred Andrews. G. W. Hunt is representing the Oregon Land & Construction Co. The following named, in addition to the principals, are present from Echo, as witnesses: H. G. Hurlburt, a surveyor; William Raley, Ben F. Raley, J. H. Boyce, Thomas Smith, E. J. Reeves, W. T. Reeves, L. T. Kenison, Henry Baumgartner, Jacob J. Baumgartner, A. J. Dillon, Frank Rock, G. W. Ward and C. J. Ward.

Is Hay to Succeed Choate?

The report comes from Washington that Secretary of State Hay shall return to the court of St. James as ambassador from the United States is the determination of the president. His plan is based on the desire of the present administration of the British foreign office and Secretary Hay himself. No ambassador nor minister from the United States has ever been so welcome as Hay will be at London.

TO CURE A COLD IN ONE DAY.

Take Laxative Bromo Quinine Tablets. All druggists refund the money if it fails to cure. E. W. Grove's signature is on each box. 25c.

CRIME RAMPANT IN CHICAGO

Millionaire Potter's Wife Brutally Beaten by Burglars.

EIGHT HOLD-UPS THERE LAST NIGHT

Chief of Police Gives Orders to Shoot All Highwaymen Caught Robbing People—Mayor Advises Citizens to Go Armed.

Chicago, Nov. 13.—"Shoot all hold-up men caught in the act of robbing citizens," is the order sent out this morning by the Chief of Police Kipley, of this city, to the department heads. Mayor Harrison also suggests the co-operation of the people, which practically means for them to "go armed." All this is brought about by the sudden revival of crime in Chicago. The robbery of the residence of Millionaire O. W. Potter and the brutal treatment of his wife by burglars last night accentuated the situation this morning. The Potter residence on the Lake Shore was robbed on the night of April 18 of a large amount in jewelry. This morning's gang of thieves got nothing, but beat Mrs. Potter severely when they were discovered. Eight other holdups occurred in the streets last night, which have created a great stir in the city today.

A NEGRO BOY ACCUSED.

A Dreadful Fate Awaits Him if He is Guilty.

Denver, Nov. 13.—John Porter, the 16-year-old negro, is under arrest here, accused of murdering the 11-year-old Louise Frost, near Limon, last Thursday. A search is being made for the girl's pocketbook and when found the boy will be taken back to Limon, where the cowboys on the ranch of the dead girl's father are preparing for his death.

War Continues in South Africa.

London, Nov. 13.—Lord Roberts reports General Douglas has arrived at Ventersdorp, Southamsteran, in the Transvaal, which has been the Boer's depot for supplies, capturing twenty-one prisoners, a great number of sheep and cattle. Harrismith Reits, the Verde district in the Northern Free State, is much disturbed. General Rundle is having daily skirmishes. He reports two killed and seven wounded.

Strike Declared Off.

San Francisco, Nov. 13.—Officials of the Santa Fe railway, say the threatening strike of the telegraphers on that road is declared off by mutual agreement this morning in Chicago.

Miners Are Idle.

Terre Haute, Ind., Nov. 13.—Seven thousand miners are idle here today as the result of the failure of bituminous operators to sign the scale presented by two hundred hoisting engineers.

Many Wrecks Reported.

London, Nov. 13.—Many wrecks are reported along the coast. The gale was especially severe in the north sea. The steamer Hilgard is ashore at Stalhans Head but the crew is safe.

Senator Davis Dying.

St. Paul, Nov. 13.—Senator Davis' life is despaired of this morning. A consultation is being held, but there is little hope.

An Elevator Burned.

Fort Worth, Texas, Nov. 13.—The Wichita Falls company's elevator here was burned last night. The loss is $140,000.

Labor and Democracy.

Henry White, general secretary of the United Garment Workers, in New York, makes a statement to the effect that a movement has been started for the organization of a national labor political party in sympathy with the democratic party, and to be affiliated with the National association of democratic clubs. He says that this party, while it is to be composed exclusively of members of labor organizations will act independent of the democratic party but will further all measures, state and national, supposed to be in the interests of labor. It will favor the democratic platform, he says with the exception of the free silver plank.

Played Out.

Dull headache, pains in various parts of the body, sinking at the pit of the stomach, loss of appetite, feverishness, pimples or sores are all positive evidences of impure blood. No matter how it became so, it must be purified in order to obtain good health. Acker's Blood Elixir has never failed to cure scrofulous or syphilitic poisons or any other blood diseases. It is certainly a wonderful remedy, and we sell every bottle on a positive guarantee. For sale by Brock & McComas.

Walk for Health.

For physical exercise neither golf, tennis nor bicycling can excel the all-around beneficial effects of long, vigorous morning walks. Those who have tried the tramping plan and felt the glorious consciousness of strength, elasticity of step and the power of a healthy physique can best understand how a morning tramp braces one up, both in body and in spirits.

BAD COLDS

Quinine is ten years behind. Colds do not now have to be endured. MENDEL'S DYNAMIC TABULES (called dynamic from their energy) crowd a week's ordinary treatment into twelve hours and abort the worst of colds over night.

"It was the worst case of grip I ever had. A half dozen friends had sore throat, and it hung on. Heard of the DYNAMIC TABULES. To my amazement they stopped both cold and cough the first night. I endorse and recommend them to the people." BARCLAY HENLEY, ex-Member Congress and Attorney, 101 Sansome street, San Francisco, July 7, 1900.

"Winter colds have always been serious things to me. They are hard and stay for months. But the last was stopped suddenly by MENDEL'S DYNAMIC TABULES. Both cough and cold disappeared in a couple of days. Nothing else does this for me." MRS. EMMA L. HOLLIN, 14 Moss St., San Francisco. Aug. 6, '00.

"I live across the street from where MENDEL'S DYNAMIC TABULES are made. That is how I first took them. They stop colds without notice. I look a dozen boxes with me for self and friends when I went to Nome." H. L. VAN WINKLE, Capitalist, 3017 Washington Street, San Francisco. August 10, 1900.

Sent postpaid for 25 cents in stamps by INLAND DRUG CO., 2324 Washington Street, San Francisco. Also on sale by our local agent, KOEPPEN'S PHARMACY.