..CORSET SALE..

163 Corsets

BLACK AND DRAB
ALL SIZES

Reduced to **49c** to Close.....

Worth 75c. to $1.00.

Chance on Piano with every 50c. purchase.

Cleaver Bros. Dry Goods Co.

East Oregonian.

FRIDAY, JUNE 1, 1900.

THE RACE MEET.

Dunsmuir, McHood, Baby Ruth and John Bailey's Roadsters Were Winners.

The first of the series of racing meets to be held here during the summer occurred on Thursday afternoon at the track of Peringer & Simpson, one mile east from town. The attendance was rather small, not one-quarter that which the excellence of the program of events merited. Four events were pulled off, as follows:

Half mile pacing race—This was won by George Peringer's Pathmark, taking two heats in the time of 1:07¼ and 1:06¾. Umabolis, Frank Frazier's pacing mare, broke her hobbles in the first heat, and was therefore distanced. Cris Simpson's Alta Norte and John Campbell's John Edison were the other entries.

Mile trotting race—Won by Mount Hood, Mark Patton's driving animal, east of Frazier's bay stallion, Westfield. Overta, owned by J. A. Baddeley, of Weston, won the first heat in 2:28; Hood taking the two next in 2:27 and 1:33, the last heat being for only a half mile.

Baby Ruth won the half mile running in 51¾.

John Bailey's roadster won the road race, Lafontaine's, J. F. Robinson's and Will Davis' drivers being also in the race.

Beware of Ointments for Catarrh that Contain Mercury

as mercury will surely destroy the sense of smell and completely derange the whole system when entering it through the mucous surfaces. Such articles should never be used except on prescriptions from reputable physicians, as the damage they will do is ten fold to the good you can possibly derive from them. Hall's Catarrh Cure, manufactured by F. J. Cheney & Co., Toledo, O., contains no mercury, and is taken internally, acting directly upon the blood and mucous surfaces of the system. In buying Hall's Catarrh Cure be sure you get the genuine. It is taken internally, and made in Toledo, Ohio, by F. J. Cheney & Co. Testimonials free.

Sold by all druggists, price 75c. per bottle.
Hall's Family Pills are the best.

JAPS CAUSE SOME TROUBLE.

Laboring Gang in Montana Stir Up a Shooting Scrape.

The influx of Japs into the coast states has begun to cause trouble in Montana. At Cascade, a station on the Montana Central, there has been trouble for some days, local residents having run out gangs of Japs at the point of guns. Fourteen Japs who were brought in by the railroad to work on the section were for the third time run out of their camp at Cascade. Deputy Sheriff Sires, was sent for and went to the scene of the conflict, where he found the Japanese scattered over the country, but shortly after his arrival they were gathered together and took up quarters in the railroad tool house at Cascade. Deputy Sheriff Sires assured them that they would be perfectly safe in their tent, but they preferred the tool house.

In the morning seven of them were missing and are supposed to have taken a freight during the night and started east. They will be all right, no doubt, but they are yet missing and men are out looking them up. The men who remained in the tool house refuse to go to work, and it is understood that they will be sent elsewhere unless another party of Japs be brought in.

The end of the affair is looked for with some concern by parties who appear to have knowledge of both sides of the case.

When the Japs were chased out night before last it does not appear that the proceedings were as lamblike as was first reported, for it now transpires that there was quite a deal of shooting and yelling which would have been calculated to frighten anyone into believing that a band of Comanches was charging the Japs' camp.

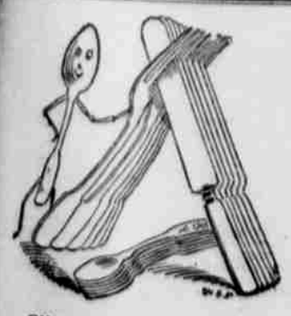

Silver-Plated Knives, Forks and Spoons.

In buying these get the best, if you want to practice real economy. Pay a little more at the start, but considerably less in the end. But if you ignore good advice, get the "cheap" elsewhere—we do but sell that class of goods—and see half a dozen chafings against the table wear through the thin film of plating and expose the disreputable brass beneath. Buy here and you get our GUARANTEE of goodness, backed by that of the manufacturer.

L. Hunziker Jeweler and Optician.

WOMAN'S SUFFRAGE OBSERVATIONS.

Interview With Mrs Van Orsdall—What She Saw in Free Suffrage States.

Knowing that Mrs. Carrie C. Van Orsdall, of this city, has frequently visited, in her work, three of the western states in which woman suffrage prevails, the East Oregonian asked her to give a few of her osbervations as to its working and results, thinking that they might be interesting to its readers who will pass upon the question at the election next Monday.

"I have never been actively interested in the subject," said Mrs. VanOrsdall, "but have always felt that I should most certainly exercise the right of franchise, if it were ever mine. I have made note of some facts, and, while I am not prepared to pass judgment on the question as to whether it is desirable or not, I can give you some of my deductions.

"In the first place, in my travels in Oregon, since the question came up, I have found a decided sentiment in favor of the amendment, especially, too, among a class of people that one would not naturally expect to favor such an innovation. Conservative men, and women as far removed in temperament from the orthodox type of female agitators as one could well find, have in my hearing said without heat or argument: 'I should like to see it win. I believe it is one of the elements modern conditions demand for the promotion of good government.

Opinions in Suffrage States.

"On the other hand, in the states where it prevails, I have heard from equally conservative men, many women, and practical politicians, without exception,—that sort who make machine politics a profession—the decided opinion that it was a failure. Inquiry as to the grounds for this opinion, held by such widely different classes, develops a rather confusing array of reasons. And the casual seeker after the real truth is apt to give the subject up in dismay.

"Usually, your conservative man and your conservative woman who holds the opinion that woman suffrage is a failure, is driven to this conclusion by the antics of some female politicians—and let me say here, the female politician of the peculiar type meant, is certainly a spectacle anything but edifying. But a little careful analysis of the individuals of this type, convinces the honest seeker after truth that woman suffrage is not the cause, but simply one of many opportunities for her development She would be what she is, and would find expression for her peculiar personality, with or without woman suffrage. So she is hardly a fair test.

Professional Politicians Object.

"The other class, the professional politician, bases his verdict of the failure and undesirability of woman suffrage on very opposite grounds. Woman suffrage introduces an uncertainty into political calculations which is decidedly disconcerting and upsetting.

"'You can't count on 'em. Your majority today is apt to be all on the wrong side next election. 'Why?' 'Cause the women, confound 'em, may vote one way, or not at all today, and the very next election, some fool break on our part may bring the whole female population to the polls against the party. Women have no politics. It's just some fool notion as to the right or wrong of some subject, or some sentimental theory on the issues of the campaign. You can't tell how a proposition will effect 'em until it's too late to change.'

"This was the opinion given me by a machine boss, and in it I thought I saw, for the first time, a real, moral and intelligent argument in favor of woman suffrage; but of course, I may be mistaken.

A Specific Instance.

"A incident, which came under my observation two years ago in one of these states serves, I think, to show that woman suffrage has something to be said in its favor. A county convention put up a machine man of very unsavory moral character for office. He had a strong following among a certain element, was a popular man, and there was a large party majority back of the ticket. But he was offensive to the women of his community. They had not been voting extensively, but his candidacy called them all out, and,—well, to make a long story short the majoirty swerved to the other ticket, all because of moral considerations. This fact has a tendency to bring only the cleanest and best forward as candidates, and the cleanest and best, of no matter what political faith, are preferable to the unclean and questionable.

"It has been urged that the better and more intelligent class of women do not vote, as a rule. But this is painfully true as to the same class of men in many elections. In Wyoming, where woman suffrage has existed beyond the experimental stage, one never hears the subject discussed at all. It is an accepted fact and as large a percentage of the woman population vote as their brothers, and without any aigtation. It is true, there are female campaigners, who make some noise during the canvass, but they are only instances, and, as might be expected, they have very little influence with their sex, who for the most part are apt to vote against the party which employs them, solely for a woman's reason—just because.

Is a Good Thing.

"Taken as a whole, there seems to be no vital reason why woman suffrage is undesirable, dangerous, or harmful. It does not offer any wholesale correction of the degeneracy or political corruption of our times; but it puts into the hands of women a means of lessening some of the political abuses, and is for the most part, to be found on the side of good government, economy and a somewhat higher type of public and political morals. It most emphatically does not tend to make the present low standard of politics any lower. There are, it is true, women as corrupt and unprincipled as men, but the proportion is as one to one thousand. So, while all good women may not vote, and all bad women may, the majority, or balance of power, will always rest with the good.

"I have never noticed that the women in the states where woman suffrage exists were any less womanly, or modest or refined than in Oregon. They seem to be just as good housekeepers and mothers and wives as you find anywhere. The only difference, so far as my observations have gone, is that there seems to be a more general interest in the questions of the day, and current events; and a somewhat noticeably broader mental outlook. They talk better, think more clearly, and are more practical and progressive in woman's new playground—the club. With them, their clubs are not so much a social fad, as a real and practical school for mental improvement and useful activity."

Experience is the best teacher. Use Acker's English remedy in any case of coughs, colds or croup. Should it fail to give immediate relief money refunded. 25 cents and 50 cents. Sold by Brock & McComas.

CASTORIA

Bears the signature of CHAS. H. FLETCHER.
In use for more than thirty years, and
The Kind You Have Always Bought.

ISN'T A CANDIDATE.

Frank H. Richmond, of Helix, Says He Wants No Votes.

The East Oregonian is in receipt of the following letter from a prominent citizen of Helix, upon whom were thrust the honors of an unsought nomination:

Helix, May 31.—To the Editor.—My name is being used in connection with the prohibition party for recorder without my consent. I am not a candidate and solicit no votes.

FRANK H. RICHMOND.

Working Night and Day.

The busiest and mightiest little thing that ever was made is Dr. King's New Life Pills. Every pill is a sugar-coated globule of health, that changes weakness into strength, listlessness into energy, brain-fag into mental power. They're wonderful in building up the health. Only 25c per box. Sold by Tallman & Co., Druggists.

Arrivals at Hotel Pendleton.

J A Allison, Portland.
J W Cason, Portland.
T E Anderson, Spokane.
C W Alders, St Joe.
Maurice Leopold, Chicago.
B F Sinsheimer, Portland.
W R Ellis, Heppner.
Frank G Hull, Milton.
J W Scriber, wife and child, La Grande.
J C Mackinnon, Portland.
E B Coman, Portland.
C G Stacey, Portland.
F B Newell, Spokane.
David Pattullo, Portland.
Sam Lee, Spokane.
D R Terry, Portland.
Wm T Corey, Spokane.
A F Alexander, Walla Walla.
J G Dickson, Portland.
Chas H Glein, Portland.
Mrs E H Brenn, La Grande.
Mrs S A Lowell, city.
J B Moran, Portland.
L O Lakin, Portland.

A Word to Farmers...

As this is the dawn of harvest we wish to announce that we have a complete line of Harvest Supplies, Dishes, Table Cutlery and Cooking Utensils. We buy for spot cash, which enables us to sell cheaper than those who buy on credit.

Chase & Sanborn's Teas and Coffees a specialty.

CHAS. ROHRMAN,

Sole Agent for Pendleton. Court Street

DISCOVERED CRATER LAKE

James Lehman Tells How He Guided a Party in 1862.

James Lehman, discoverer of Lehman springs in the southern end of this county, was also the discoverer of the famous Crater Lake, in the Southwestern part of Oregon. Mr. Lehman told the story recently as follows:

"On October 28, 1862, as a guide for a party of travelers, I left Canyon City, Grant county, bound for Jacksonville, in Southwestern Oregon. In the party were John Sessions, George Sessions, Hiram Abbott, Edward Smith and Joe Barnes. We made the journey without incident, until arriving at the summit of the mountain between the Deschutes river and Klamath marsh, above Klamath lake, reaching there on the eighth of November.

"From that point, we saw in the canyon below us what we at first thought to be a cloud of dense smoke, but which upon closer examination we discovered to be a large body of water. This was the Crater lake of present fame, and which is visited annually by tourists from all over the world. We called it Blue or Deep Lake, at first, but at a later date it was named as it is now called.

A Beautiful Sight.

"It was at 4 o'clock in the evening we arrived at the lake. The sun hung low in the heavens, yet the atmosphere was clear, and we could see by looking closely the objects of interest connected with the lake, the huge overhanging walls, rising from one to two thousand feet sheer upwards, the big mound in the middle of the lake, the precipitous, craggy peaks which stand on either side, and deep down in the heart of the mountain the beautiful body of water, which widely traveled people say is not rivalled in interest in all the countries of the world. So much did the view impress us that we stood there for quite a time before proceeding to make our camp. When this was done, we explored the place during the remainder of the evening, and then the following day made a more thorough exploration. We had approached it from the northeast side, and thought there was no way by which to get down to the water's edge. This was disproved at a later date, however, by officers from the army post at Jacksonville.

"We amused ourselves by rolling down huge rocks, and, so deep below us was the water, that the noise made by the rocks striking the projecting crags ceased long before the rocks alighted in the water.

Military Men Explore.

"At Jacksonville, we reported the discovery to Colonel Drew, and the next summer I pilotesl him and an expedition to the place. The officers made careful examination of the lake and surroundings, and in turn reported to the war department at Washington, and the knowledge at present possessed began in that manner. When it was ascertained that the lake occupied a crater of an extinct volcano, the name was changed to Crater Lake, which name it will probably always bear.

"During the summer of 1863, too, Lieutenant Sprague, of the Jacksonville post, constructed a road leading to the lake, and that fall many visitors went to the lake, for summer outings."

Mr. Lehman is one of the veterans of Oregon development, for he has lived in the state since 1856, from California. He crossed the plains in 1854, coming from Pennsylvania. He was also the discoverer of the famed Lehman springs, or many years known as the Teel springs, in the southern end of this county, fifty miles distant from Pendleton. He located a homestead on the land which includes these mineral springs, and has since then, May 25, 1872, made his home there.

Is This Plain Enough.

If you have a nagging cough and are losing flesh, go to a drug store, and get a bottle of Shiloh's Consumption cure. Take two-thirds of it, and then, if you are not benefited, return the bottle to the druggist, and he will return your money. Isn't that fair? No one could ask more. 25 cts., 50 cts. and $1 a bottle. Tallman & Co., leading druggists.

THE WESTON NEIGHBORHOOD.

Deaths of Mrs. Moses Taylor's Mother and Miss Hastings.

The East Oregonian is indebted to the Weston Leader for the following items:

Mrs. R. A. Miller, of Oregon City, wife of Col. Miller, has been visiting her sister, Mrs. G. A. Peebles, for several days. Mrs. Miller is organizer for the Native Daughters of Oregon, and is making a tour of the local cabins of this order.

B. F. Swaggart is up from Heppner to visit his family and attend the Pioneers' reunion. He reports prosperous times in Morrow county. Grass is good, stock fat, and crop prospects brighter than ever before at this season. Mr. Swaggart brought up a band of mules and work horses to be offered for sale.

On Weston mountain last Thursday, Harvey Judson accidentally cut with an axe the ball of his right foot, making an ugly wound. "Dr." J. E. Downs constituted himself a surgeon for the occasion, and with the assistance of his father, J. M. Downs, attended to the injury in a very successful manner.

John Shaw, Matt Shaw and Phil Price have returned in very good humor from three weeks of prospecting on the Powder river, in Union county. They found a splendid copper prospects three miles form Sulphur Springs. The ledge is an extensive one, just how big they have not yet determined, and the rock is rich in native copper.

Mrs. Fackine, mother of Mrs. Moses Taylor, died of paralysis Monday evening, May 28, at the home of her daughter, near town. Mrs. Fackine was stricken on the Sunday morning prior to her death, and all that could be done for her relief availed nothing. She was 76 years old. Funeral services were held at the Taylor residence yesterday morning, and interment was had in Weston cemetery.

Miss Josephine Hastings died at Athena Sunday morning after a long sickness with consumption. She had made a trip to the mountains the day before and on her return was seized with an attack of hemorrhage, resulting fatally. Miss Hastings enjoyed the esteem of many friends in this part of the county, where she taught school with much success, and the news of her death will occasion much sorrow. For several years she had made a brave and patient struggle against the insidious disease that has finally triumphed. Two years ago her sister, Miss Winifred Hastings, died of the same disease.

Dyspepsia can be cured by using Acker's dyspepsia tablets. One little tablet will give immediate relief or money refunded. Sold in handsome tin boxes at 25c, by Brock & McComas.

Purity and Accuracy

are necessary in drugs. Medicines when prepared with adulterated ingredients cannot serve the purpose desired. Our drugs are all standard and our prescription department has our special care Mail orders will receive prompt and careful attention.

BROCK & McCOMAS

Headquarters for Cameras and Photographic Supplies.

Corner Main and Court Sts., Pendleton.

ICE

BRICK
SAND
WOOD
COAL

Also Wholesale Agent for

SCHLITZ
MILWAUKEE
BEER

in bottles, barrels, or cases.

Call up Telephone No. 5

H. KOPITTKE.

The largest stock of Saddlery, Harness, Tents, Wagon Covers, Canvas, Lap Dusters, Rope, String Leather, etc., is kept by

Joseph Ell

The Leading Harness and Saddle Manufacturer of Eastern Oregon.

PIMPLES

PREVENTED BY

Cuticura SOAP

The most effective skin purifying and beautifying soap, as well as purest and sweetest, for toilet, bath, and nursery. It strikes at the cause of bad complexions, red, rough hands, falling hair, and baby blemishes, viz., the clogged, irritated, inflamed, overworked, or sluggish PORES.

Sold everywhere. POTTER DRUG AND CHEM. CORP., Sole Props., Boston, U. S. A. British depot: F. NEWBERY & SONS, London. "How to Care Pimples," free.

Don't Make a Slave

of your wife, but send your linen and other articles that make wash day a family terror, to our laundry. We have the facilities to produce maximum results at a minimum of labor. Our work is as bright as a rose bush in bloom, and our rates low enough to provoke a smile.

THE DOMESTIC LAUNDRY

J. F. Robinson, Prop. Telephone 60

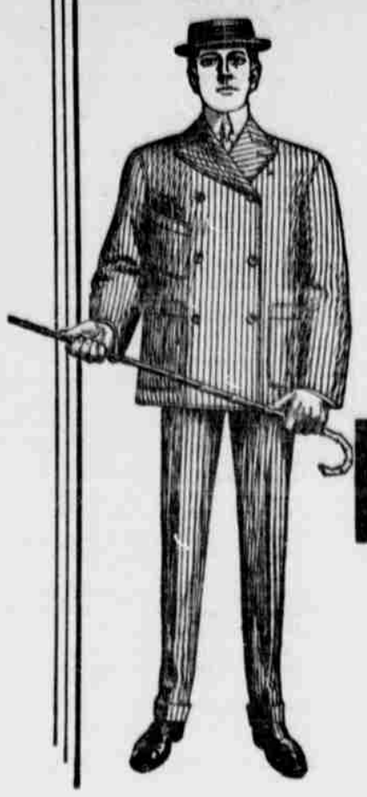

Nobby Styles

If you want something new and different from the ordinary run of clothes, come in and try on the new Hart, Schaffner & Marx styles.

H.S.&M.

They're the kind advertised in the leading magazines and worn by good dressers everywhere.

$10.00, $12 00, $15.00.

For the price they are the best on earth.

THE PEOPLES WAREHOUSE.

VIM VIGOR VITALITY FOR MEN

Mormon Bishops' Pills have been in use over 50 years by the leaders of the Mormon Church (see their official circular). Positively cures the worst cases in old and young arising from effects of self-abuse, dissipation, excesses, or cigarette smoking. **Cures Lost Manhood, Impotency, Lost Power, Night-Losses, Spermatorrhoea Insomnia, Pains in Back, Evil Dreams, Seminal Emissions, Lame Back, Nervous Debility, Headache, Unfitness to Marry, Loss of Semen, Varicocele, or Loss of Ambition, Stops Quicksilver, Stops Nervous Twitching of Eyelids.** 50 cents per package. Address, Bishop Remedy Co., San Francisco, Cal.

FOR SALE BY TALLMAN & CO., DRUGGISTS, PENDLETON, OREGON.

The Blue Front...

We have the best lines in the city. See us before buying.

Fishing Tackle and Hammocks...

MAX BAER. 715 Main St.

Get Ready for Harvest

Have your header beds made, your water tanks looked over and have your feed racks in order, so there will be no delay when the time comes to harvest this year's big crop We make header beds, water tanks and feed racks at very reasonable prices. Call and see us.

Pendleton Planing Mill & Lumber Yard

R. FORSTER, Proprietor.

HOTEL PENDLETON

Under New Management.

Strictly First-Class
Excellent Cuisine.
Every Modern Convenience

Give Us a Trial.
Rates $2.00 a day
Special Rates by Week or month

Bar and Billiard Rooms. Headquarters for Traveling Men

The Best Hotel in Eastern Oregon.

Van Dran Bros., Props. Successors to J. E. Moore

AMERICAN PLAN.
$3.00 per Day and Upwards.

Finest Hotel in the Pacific Northwest

THE PORTLAND

PORTLAND, OREGON.

Special Rates to Eastern Oregon people visiting Portland. Headquarters for tourists and commercial travelers. H. C. BOWERS, Manager.

French Restaurant

In connection with....

LaFontaine Hotel

Best Meals in the City.
Open Day and Night.

Gus LaFontaine - Prop.

Switzler Building, Main St.

Daily East Oregonian, delivered by carrier, only 15 cents a week.

Byers' Best Flour...

To make good bread use Byers' Best Flour. It took first premium at the Chicago World's Fair, over all competition, and gives excellent satisfaction wherever used. Every sack is guaranteed. We have the best Steam Rolled Barley, Seed Rye and Beardless Barley.

Pendleton Roller Mills

W. S. BYERS, Prop. Bran, Shorts, Feed, etc.