MUSLIN UNDERWEAR

FOR LADIES.

Gowns, - - 50c to $3.00
Drawers, - - 25c to $1.25
Corset Covers, 23c to 75c
Knit Chemises, 4c to $1.25

Remember we are going to give away a $500 Piano. Ev ry 50c. purchase entitles you to a chance.

Cleaver Bros. Dry Goods Co.

East Oregonian

WEDNESDAY, MAY 9, 1900.

RESERVATION BILLS NOT TO PASS.

Col. Parsons Returns from Washington. Showaway and Peo Came Also.

Col. Wm. Parsons, with the Indian Chieftains Showaway and Peo, came home this morning from the national capital. Col. Parsons was asked concerning the two bills introduced by Senator Simon at Washington affecting the Umatilla reservation—one allowing half-breeds to sell their allotted lands, and one allowing the sale of unsold lands on the reservation. In reply, Col. Parsons said:

"Representative Sherman, chairman of the committee on Indian affairs of the lower house, assured me that the bills would not be reported to the house, and, therefore, I may say I have good reason to predict that the bills will not pass at the present session of congress."

The trip to Washington, said Col. Parsons, was much enjoyed by Showaway and Peo, who were interested in the sights of the Eastern cities, and who in turn were themselves objects of the keenest interest to the people of those cities. While in Washington, the Indians visited the White House, attending one of the receptions of the president. Frequently, they would be stopped on the street by persons who wanted to meet the Indian chiefs from the far West. They attended the wild west show in New York, one day, on special invitation, going from Washington clad in their gaudy trappings, resplendent in their finery.

Showaway vouched for the statement that he had had a good time in the East, and would not soon forget his experience.

Peo and Paul have been parading the streets today, and are loath to return to their tepees on the reservation. They have been for so long enjoying the cities of the east and have been such prominent figures there that they do not willingly again take up the trail from town to the reserve, to exchange the luxury of a Pullman palace sleeping car on the Chicago-Portland special fast train with its elegant appointments, for the inside of a smoky, dingy wigwam with a defective flue in the top and no floor but the earth.

Paul pretends he was very tired with the fuss people made over him in Washington and New York.

"Everybody stop us and shake hands and make heap fuss. They follow us all day long on the streets, and it make me heap tired."

Peo demurred somewhat.

"We had heap good time, and went to New York to Buffalo Bill's show. He paid all the bills and we had heap good time," said Peo. "Everyone he make heap much of us, and we ride all the time in carriages. No walk on walk any time."

Paul and Peo said they wore their buckskin Indian full dress, with broad brim black hats, trimmed with long feathers and foxtails.

Is This Plain Enough.

If you have a nagging cough and are losing flesh, go to a drug store, and get a bottle of Shiloh's Consumption cure. Take two-thirds of it, and then, if you are not benefited, return the bottle to the druggist, and he will refund your money. Isn't that fair? No one could ask more. 25 cts., 50 cts. and $1 a bottle. Tallman & Co., leading druggists.

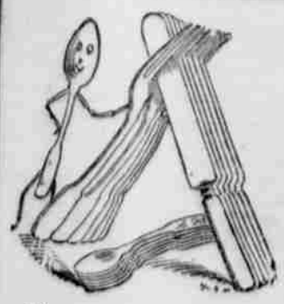

Silver-Plated Knives, Forks and Spoons.

In buying them get the best, if you want to practice real economy. Pay a little more at the start, but considerably less in the end. If you ignore good advice, get the "cheap" elsewhere—we do not sell that class of goods—and see half a dozen changes against the table wear through the thin film of plating and expose the disreputable brass beneath. Buy here and you get our GUARANTEE of goodness, backed by that of the manufacturer.

L. Hunziker Jeweler and Optician.

Political Comment.

Milton Eagle takes it that the average voter views politics simply as a matter of expediency. He wants an economical administration of county and state affairs and with this end accomplished he cares very little by what means it is brought about. Honesty of purpose is a necessary requisite, therefore, of all public servants. Thus left entirely alone to conduct the people's affairs through two years of service they must be of sterling integrity and display acute business sagacity in order to acceptably discharge their duties.

Ione Post: Morrow county is tacked on to Umatilla this year and we shall have to look sharp that our neighbor does not walk off with everything. Morrow county has a chance to get the circuit judgeship, and also the joint representative. As it happens, these men are on different tickets, but it seems to us that pride in our home men would compel us to give these gentlemen the best support we possibly can.

Salem Statesman: The leading newspaper of Oregon is giving the republican party, in this presidential year, a very peculiar "support." It will advocate the re-election of President McKinley, if renominated, but it is opposed to his renomination, and also, openly denounces two of the more important measures upon which the party will go before the people this fall—the Puerto Rican bill and the ship subsidy bill. The former is now a law, and the option is with the Puerto Ricans to "vindicate" the Oregonian by local enactment within ninety days from its coming in force. It would seem that this provision alone should have saved the bill from severe condemnation.

His Life Was Saved.

Mr. J. E. Lilly, a prominent citizen of Hannibal, Mo., lately had a wonderful deliverance from death. In telling of it he says: "I was taken with typhoid fever that ran into pneumonia. My lungs became hardened. I was so weak I couldn't even sit up in bed. Nothing helped me. I expected to soon die of consumption, when I heard of Dr. King's New Discovery. One bottle gave great relief; I continued to use it, and now am well and strong. I can't say too much in its praise." This marvelous medicine is the surest and quickest cure in the world for all throat and lung troubles. Regular sizes 50c and $1. Trial bottle free at Tallman & Co.'s drug store. Every bottle guaranteed.

Arrivals at the Hotel Pendleton.

Dell Stuart, Portland.
Wm Maher, Portland.
R V Hoyt, Portland.
C G Tipton, Portland.
W W Smith, Portland.
P Selling, Portland.
F L Coykendall, Portland.
C M Smith, Portland.
M Delavage, Portland.
M L Olmstead, Baker City.
Geo McGilvery, Spokane.
S S Gill, Spokane.
J H Kloeckner, Spokane.
J W Cason, Portland.
J A Allison, Portland.
W R Ellis, Heppner.
O S Ryesse, Minneapolis.
A S Heatfield, Spokane.
T W Cuthbert, Portland.
A W McKenzie, Portland.
W G Cline, Seattle.
M J Grammont, Chicago.
C S Newman, Boston.
C D Frazer, Portland.
J L Williams, San Francisco.
C M Graham, Chicago.
B B Hanak, Omaha.
Leroy Lomax, Union.
E W Bartlett, La Grande.
R A Day, Butte.
Wm Smith, Baker City.
F A Schoppe, Portland.

CASTORIA

Bears the signature of CHAS. H. FLETCHER.
In use for more than thirty years, and
The Kind You Have Always Bought.

Come and look at the bicycles at the Crescent Agency in the East Oregonian building. Bicycles for a small amount down and the balance in monthly payments, no interest.

Sick headache absolutely and permanently cured by using Moki tea. A pleasant herb drink. Cures constipation and indigestion, makes you eat, sleep, work and happy. Satisfaction guaranteed or money back, 25 cents and 50c. For sale by Brock & McComas.

Coffee Talk...

Don't be foolish and pay a fancy price for package coffee when you can buy Chase & Sanborn's bulk coffee at the same price It goes further and makes a better cup Once tried, always used.

CHAS. ROHRMANN,

Sole Agent for Pendleton. Court Street

SUNDAY SCHOOL CONVENTIONS.

Oregon State Convention at Portland and Washington State Convention at Walla Walla.

The Oregon State Sunday school convention will be held in Portland June 13-15, 1900. The following world-wide Sunday school workers will be present:

Marion Lawrance, of Toledo, O., general secretary of the International Sunday school convention.

Dr. J. L. Hurlbut, of New York, general secretary of the Sunday school Union of the Methodist Episcopal church.

Dr. R. G. Seymour, of Philadelphia, Bible and Missionary secretary of the Baptist Publication Society.

Rev. Alexander Henry.

J. Arthur Johnson, of Sunday School Times.

E. O. Excell, who has led the music at the great conventions for many years, has offered his services and will be present to lead the music.

This means a great deal for the State Association work. You cannot afford to be absent. Entertainment will be provided for all delegates.

Washington State Convention.

Heretofore state Sunday school conventions in Washington have not attracted very wide attention, owing chiefly to the lack of thorough county organization throughout the state. In addition to this, the great distances that separate the people of Washington from the states which take front rank in organized Sunday school work, have prevented the Sunday school workers from enjoying frequent visits from prominent leaders in up-to-date work. The Thirteenth annual convention of the Washington state Sunday School Association which convenes in Walla Walla, June 5, 6, and 7 finds itself far more fortunately situated. County organization has been pushed vigorously by State Secretary W. C. Merritt of Tacoma until now all counties having any considerable population, have been thoroughly organized and form a part of the state association. The second hindrance so far as this convention is concerned, as been entirely overcome by the fact that a party of five prominent Sunday school workers from the east, headed by Marion Lawrance of Toledo, Ohio, will be at Walla Walla. Mr. Lawrance is general secretary of the International Sunday School Association, and his presence alone is considered enough to insure a great convention even in eastern states. With the party comes Prof. E. O. Excell of Chicago, who, as everyone knows, stands at the very head of leaders of convention music. All delegates will receive free lodging, and those who come 100 miles or more will also receive meals free.

All railroads have made a rate of one and one-fifth fare for the round trip, taking effect three days before the convention meets and holding good for three days afterward. Delegates in purchasing a ticket to Walla Walla must get a receipts from the ticket agent, who will cheerfully furnish same upon request. If delegates will send their names to E. N. Condit, Walla Walla, Wash., it will very materially assist the committee on arrangements. Any person who is a member of any Sunday school in the state is entitled to be a delegate.

STATE OF OHIO, CITY OF TOLEDO } ss
LUCAS COUNTY.

Frank J. Cheney makes oath that he is the senior partner of the firm of F. J. Cheney & Co., doing business in the city of Toledo, county and state aforesaid, and that said firm will pay the sum of One Hundred Dollars for each and every case of Catarrh that cannot be cured by the use of Hall's Catarrh Cure.

Sworn to before me and subscribed in my presence this 6th day of December, A. D. 1886.

SEAL. A. W. GLEASON, Notary Public.

Hall's Catarrh Cure is taken internally and acts directly on the blood and mucous surfaces of the system. Send for testimonials, free.

F. J. CHENEY & CO., Toledo, Ohio.

Sold by druggists, 75c.
Hall's Family Pills are the best.

OREGON SECOND IN WOOL.

Montana Has Ten Per Cent More Than This State.

Oregon is second of all the states in the union now, in the production of wool, although not second in number of sheep owned. Montana is first in wool and sheep, having clipped in 1899 over 22,000,000 pounds of wool and having over 3,000,000 sheep. Oregon's clip was more than 20,000,000.

A compilation of the sheep and wool of western states shows as follows for 1899:

Sheep—Texas, 2,383,650; Montana, 3,218,802; Wyoming, 2,130,143; Colorado, 1,557,873; New Mexico, 2,944,099; Arizona, 953,430; Utah, 2,006,868; Nevada, 551,029; Idaho, 2,168,543; Washington, 731,711; Oregon, 2,382,308; California, 2,012,379.

Wool—Ohio, 14,371,835; Texas, 16,004,637 Wyoming, 17,041,144; Colorado, 10,905,111; Oregon, 20,249,618; Montana, 22,531,614; California, 14,589,747.

The average weight of fleece in the United States for 1899 was 6.46.

Montana leads the United States in the quantity of greasy wool raised, with Oregon second. Wyoming is third, Idaho a close fourth, followed by Texas, Ohio, California, New Mexico and Utah.

Montana leads as a fibre producer, Ohio ranking second, New Mexico third, California fourth and Oregon fifth.

The average shrinkage of wool grown in twelve western states is shown to be:

Texas, 70; Montana, 62; Wyoming, 67; Colorado, 68; New Mexico, 53; Arizona, 72; Utah, 66; Nevada, 68; Idaho, 67; Washington, 72; Oregon, 70; California, 66.

FIREMEN ASKED TO ATTEND COUNCIL.

Ordinance Affecting Department Will Be Up for Passage Tonight.

The mayor and councilmen have asked the members of the Pendleton Fire department to attend the council meeting this evening, at which time the ordinance affecting the department will come up for final reading and passage. Chief Charles Greulich asks the firemen to comply with the request of the mayor and council and be present this evening at the city hall.

Two sections of the new ordinance not previously printed are as follows, the two referring to the matter of exemptions for firemen and the pay for service at fires:

"It shall be the duty of each company to issue an exempt certificate in accordance with the statutes of the state of Oregon, signed by its secretary and by the chief engineer, to any of its members who shall have completed seven years of active service in said fire department. It is especially provided, however, that members of the old Pendleton fire department who shall within one year from the date of this ordinance become members of any of the several companies of the Pendleton fire department (as organized and established by this ordinance) shall be entitled to the time served as active firemen prior to the date of joining said companies and upon completion of the remainder of the required period shall be entitled to exempt certificates, as above provided.

"Each and every member of the Pendleton fire department who shall attend any fire within the limits of the district in which his company is located shall receive from the city the sum of $1 for each hour that he serves, provided that no member of said fire department shall receive for his services more than $5 for his services at any one fire, and no member shall receive for his services any sum unless he is actually present during the entire time of the fire, unless he shall have been excused by the foreman of his company for disability sustained during such fire: provided further, that no member of the department shall receive compensation for his services from the city for department or company drills Any member of the department who shall withdraw from duty before the apparatus has been properly housed and taken up, except he is excused by the foreman of his company shall be marked asbent by the foreman and receive no pay from the city. Neither the chief engineer of the fire department, the engineer of the fire engine, the driver of the fire team, nor any other city official who is under a regular salary from the city of Pendleton shall receive payment under this ordinance; provided further that each and every member of said fire department who shall respond to a general alarm outside of the district in which his company is located shall receive the same compensation as though the fire occurred in his own district."

No Right to Ugliness.

The woman who is lovely in face, form and temper will always have friends, but one who would be attractive must keep her health. If she is weak, sickly and all run down she will be nervous and irritable. If she has constipation or kidney trouble her impure blood will cause pimples, blotches, skin eruptions and a wretched complexion. Electric Bitters is the best medicine in the world to regulate stomach, liver and kidneys, and to purify the blood. It gives strong nerves, bright eyes, smooth, velvety skin, rich complexion. It will make a good-looking, charming woman of a run-down invalid. Only 50c at Tallman & Co.'s drug store.

CHANGE OF TIME EXPECTED

Report that O. R. & N. Will Have New Card on Sunday.

It is reported that the O. R. & N. Co. will change the time of trains on the main line and Spokane branch, the new timecard becoming effective on Sunday next. Agent Wamsley has no advices from the general offices, but it is probable that some sort of change will take place soon.

Regarding the reported changes, the Spokesman-Review says the following:

After two weeks' experiment the O. R. & N. has decided to again change time of operating trains in the passenger service. The new time schedule which goes into effect Sunday, May 13, will not only give better service between Spokane and all points east and south, but will cut down the running time between this city and Portland one hour and 20 minutes. Coeur d'Alene and Wallace branch lines will also have better train service.

Train No. 5, east bound, will leave Spokane at 7:35 a. m. instead of 8:10 a. m. and will arrive at Pendleton at 5 p. m., making direct connections with the Chicago-Portland special. Returning, this train will leave Pendleton at 7:45 a. m. and will arrive in Spokane at 5:45 p. m. The train is known as train No. 6 and will connect with westbound Chicago-Portland special at Pendleton. Both trains Nos. 5 and 6 will run via Walla Walla and will have no Portland connection out of this city.

No. 3, the Portland train, will leave Spokane at 4 p. m. instead of 3:40 p. m. and will arrive in Portland at 7 a. m. instead of 8 a. m., thus shortening the time beween Spokane and Portland one hour and 20 minutes. Returning, this train, known as No. 4, will leave Portland at 6 p. m. instead of 6:20 p. m. and will arrive in Spokane at 9 a. m. instead of 10:10 a. m., as now in effect, thus shortening the time between Portland and Spokane 50 minutes. Trains Nos. 3 and 4 will be run independent of the main line connections at Pendleton, thus insuring faster time between Spokane and Portland and direct connections at Portland with the Southern Pacific for San Francisco and all points in southern California and Mexico. It is understood that trains to and from the east via Huntington will run on practically the same schedule as now in effect.

Worse Than War.

Hundreds are killed in war, bu hundreds of thousands are killed by consumption. There would be no deaths at all caused by this terrible disease, if people could be made to understand that Shiloh's cough and consumption cure is a sure remedy if taken in the early stages. 25 cts., 50 cts. and $1 a bottle. Druggists will refund the money if a cure is not effected. Tallman & Co., leading druggists.

The Ottawa Fire.

In amount of property destroyed and people made homeless the Ottawa fire compares rather closely with that in Portland, Me. On July 4, 1866, Portland lost $15,000,000 in property and had 10,000 people homeless. Ottawa loses the same amount in property and has 12,000 homeless inhabitants. Chicago's loss in property, $190,526,500, in 1871, is the greatest known in the history of fires.

Cuticura THE SET $1.25

Complete External and Internal Treatment for Every Humor.

Consisting of CUTICURA SOAP (25c.), to cleanse the skin of crusts and scales, and soften the thickened cuticle, CUTICURA Ointment (50c.), to instantly allay itching, irritation, and inflammation, and soothe and heal, and CUTICURA RESOLVENT (50c.), to cool and cleanse the blood.

A single set is often sufficient to cure the most torturing, disfiguring skin, scalp, and blood humors, rashes, itchings, and irritations, with loss of hair, when the best physicians and all other remedies fail.

Sold throughout the world. POTTER DRUG AND CHEM. CORP., Sole Props., Boston. How to Cure Humors free.

FALLING HAIR FIRMLY FIXED Prevented by CUTICURA SOAP.

Telephone Livery Stable

Under New Management.

Fashionable Rigs at Low Rates. The Best Turnouts in the City. Special attention given to boarding horses.

S. F. Hays, Prop.

Opposite Court House. Telephone No. 38

TO ENTERTAIN SUPREME COURT.

Elks Will Have Social Session Tomorrow Evening.

The Pendleton lodge of Elks will entertain the members of the supreme court of Oregon, the members of the bar of Pendleton and the members who are visiting here during the present supreme court session, the members of the newspaper colony and some other guests. The social session will occur tomorrow evening at the Elks hall.

Justice Moore, of the supreme court, will preside.

The event has become an annual one here, having been observed each year since the lodge was organized.

Played Out.

Dull headache, pains in various parts of the body, sinking at the pit of the stomach, loss of appetite, feverishness, pimples or sores are all positive evidences of impure blood. No matter how it became so, it must be purified in order to obtain good health. Acker's Blood Elixir has never failed to cure scrofulous or syphilitic poisons or any other blood diseases. It is certainly a wonderful remedy, and we sell every bottle on a positive guarantee. For sale by Brock & McComas.

Prior Rights Contest.

Information has been received from the interior department at Washington, D. C., that the maps and surveys of the Columbia Valley railroad from Wallula to Vancouver has been accepted by the department, except that portion from Columbus to The Dalles, which conflicts with the Paul Mohr portage road survey. These companies are now in the courts over the question of prior rights and an adjustment of crossings at this point, which will necessarily take some time in settlement. Until these matters are settled, the work of construction on the Columbia Valley road down the north side of the Columbia will be unavoidably delayed. The Paul Mohr road also conflicts with the proposed road from Lyle to Goldendale.

Instructions to Collectors.

Commissioner Wilson of the internal revenue bureau has issued instructions to collectors to the effect that from and after June 14, 1900, the following articles manufactured or produced in the United States can not be exported to the territory of Hawaii in bond without the payment of tax, nor with the benefit of drawbacks, as heretofore: Distilled spirits, still and worm; tobacco, snuff and cigarettes; fermented liquors, playing cards, olemargarine, mixed flour, proprietary articles, medicines, bottled wine and all other products named in schedule B of the war revenue act of June 12, 1898.

"De Witt's Little Early Risers are the finest pills I ever used."—D. J. Moore, Millbrook, Ala. They quickly cure all liver and bowel troubles. Tallman & Co., Leading Druggists.

Bicycles can be purchased at the Crescent Agency in the East Oregonian building on installments, payment $1. or more, a week. No interest.

Purity and Accuracy

are necessary in drugs. Medicines when prepared with adulterated ingredients cannot serve the purpose desired. Our drugs are all standard and our prescription department has our special care. Mail orders will receive prompt and careful attention.

BROCK & McCOMAS

Headquarters for Cameras and Photographic Supplies.

Corner Main and Court Sts., Pendleton.

A Complete Line

Furniture, Iron Beds, Carpets, Baby Carriages and Picture Moulding, Lamps, Crockery, and a full line of Undertakers' Goods.

W. S. NELSON,

Main Street. Opposite East Oregonian

French Restaurant

In connection with....

LaFontaine Hotel

Best Meals in the City. Open Day and Night.

Gus LaFontaine - Prop.

Switzler Building, Main St.

The largest stock of Saddlery, Harness, Tents, Wagon Covers, Canvas, Lap Dusters, Rope, String Leather, etc., is kept by

Joseph Ell

The Leading Harness and Saddle Manufacturer of Eastern Oregon.

Pendleton-Ukiah Stage Line

Huston & Carney, Prop's.

Leave Pendleton every day at 7 o'clock except Sunday, for Pilot Rock, Nye, Ridge, Alba and Ukiah. Good accommodations. Reasonable freight and passenger rates.

City office at Tallman & Co.'s drug store.

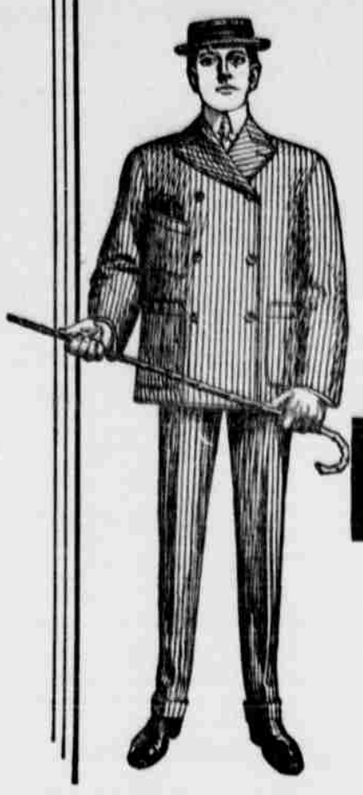

Nobby Styles

If you want something new and different from the ordinary run of clothes, come in and try on the new Hart, Schaffner & Marx styles.

H.S.&M.

They're the kind advertised in the leading magazines and worn by good dressers everywhere.

THE PEOPLES WAREHOUSE.

VIM VIGOR VITALITY FOR MEN

Mormon Bishops' Pills have been in use over 50 years by the leaders of the Mormon Church and their families. Positively cures the worst cases in old and young arising from effects of self-abuse, disease, excess, or cigarette smoking. Cures Lost Manhood, Impotency, Lost Power, Night-Losses, Spermatorrhoea, Insomnia, Pains in Back, Evil Dreams, Seminal Emissions, Lame Back, Nervous Debility, Headache, Unfitness to Marry, Loss of Ambition, Stops Quickness of Discharge, Stops Nervous Twitching of Eyelids. Pills are sealed, 50 CENTS. Report blight and potency to organs. Strengthen the brain and nerve centers. Are a tonic, build up the system. Restores small, undeveloped organs. Stimulates the brain and nerve centers. Are a tonic, build up the system. A written guarantee to cure or money refunded, with 6 boxes. Circulars free. Address, Bishop Remedy Co., San Francisco, Cal.

FOR SALE BY TALLMAN & CO., DRUGGISTS, PENDLETON, OREGON.

The Blue Front...

New Boby Carriages and Go-Carts. Prices from $5.00 to $20.00.

We have the best line in the city.

Max Baer

715 Main Street. The Blue Front

Pendleton Planing Mill & Lumber Yard

R. FORSTER, Proprietor.

Lumber, Lath, Shingles and Posts,

And All Kinds of Building Material.

Orders for mill work promptly executed.

Furnishes plans and estimates and guarantees cost of construction.

HOTEL PENDLETON

Under New Management.

Strictly First-Class
Excellent Cuisine.
Every Modern Convenience

Give Us a Trial.
Rates $2.00 a day
Special Rates by Week or month

Bar and Billiard Rooms. Headquarters for Traveling Men.

The Best Hotel in Eastern Oregon.

Van Dran Bros., Props. Successors to J. E. Moore

AMERICAN PLAN.
$3.00 per Day and Upwards.

Finest Hotel in the Pacific Northwest

THE PORTLAND

PORTLAND, OREGON.

Special Rates to Eastern Oregon people visiting Portland. Headquarters for tourists and commercial travelers. H. C. BOWERS, Manager.

Byers' Best Flour...

To make good bread use Byers' Best Flour. It took first premium at the Chicago World's Fair, over all competition, and gives excellent satisfaction wherever used. Every sack is guaranteed. We have the best Steam Rolled Barley, Seed Rye and Beardless Barley.

Pendleton Roller Mills

W. S. BYERS, Prop. Bran, Shorts, Feed, etc.