



WILLAMETTE FARMER PUBLISHED WEEKLY. VOL. 11. NO. 33. SALEM, OREGON, AUGUST 15, 1884.

Subscription rates: One year in advance, \$3.00; Six months, \$1.80; Three months, \$1.00.

Advertisements: One square, first insertion, 10 cents per line per week.

Business notices: For rent, for sale, and other public notices.

Financial and farming news: Market reports and agricultural updates.

FINANCIAL AND FARMING

San Francisco dispatch: A San Francisco dispatch says the California farmers have been...

Being able to borrow at low rates: Some farmers have also been able to borrow...

As the matter plainly reads it sounds unwise: As the matter plainly reads it sounds unwise...

DAIRYING: Take the wide prairies and great plains of the interior and much of the surface...

of California and large farms can be established on the same crop idea...

of California and large farms can be established on the same crop idea...

COLLECTING FROM COLLECTING IN THE CULTURE

Correspondents of the above-named law journal furnished the following information...

For the first time I saw today bees working on red clover. They would alight on a blossom...

Another remedy for ants: Ants are everywhere and they will bite...

Another tells about finding a swarm of bees without a queen...

A cure for severe bee stings is reported to be a bath in warm water well salted...

The warning tendency being inherited the editor commands weeding out the queens...

Experience is given of two queens, mother and daughter, laying together in the same hive...

A strange sight was recently witnessed off Cape Flattery. The water, as far as could be seen...

The Tariff and Prices

With improvements in machinery and labor-saving inventions the steady tendency of textile fabrics and other manufactures is to decline in cost...

The total value of silk goods imported into the country last year was \$20,764,271...

PROSPECTUS

FOR THE PURPOSE OF PLACING THE WILLAMETTE FARMER

When the room of every farmer in the Pacific Northwest was read after the close of the price of silks...

This new schedule of prices is meant to accommodate all classes who have no room for complaint or dissatisfaction...

Our correspondence in all sections of the Pacific Northwest will report the status of farming in every locality...

The O. N. & N. Lease

A Philadelphia, Pa. Press New York special says: Harris, president of the Northern Pacific, is expected here in three or four days...

Rev. P. S. Knight, superintendent, has been decided to defer the meeting of the board of trustees...

Mr. A. J. Dugan, general western agent of the Northern Pacific, has been appointed...

Attention: See Mr. Partner Wanted. A man who knows how to handle wool...

Merino Bucks for Sale. Several fine Merino bucks...

Final Settlement. Notice is hereby given that the undersigned...

BURPEE'S FARM ANNUAL FOR 1884. FREE. The latest BEST and best...

STATE INSURANCE COY. Salem, Oregon. Stock Company--Charter Perpetual. CAPITAL, \$100,000.00.

The Farmer's Company, Insures only Farm Property, Private Dwellings, School Houses & Churches.

RATES AS LOW AS IS CONSISTENT WITH REASONABLE DEMAND. LOSSES HONORABLY ADJUSTED.

FARMERS SAVE YOUR FRUIT! THE ACME DRIER CO. Having purchased the right for Multnomah county...

USE ROSE PILLS. FREE. The Acme Drier Co. has the honor to announce...

NEW THIS WEEK

Board of Equalization

TO THE TAXPAYERS OF MARION COUNTY, OR. You are hereby notified that the Assessments of said county...

Oregon State Agricultural College

THE OREGON STATE AGRICULTURAL COLLEGE. The first session of the college will begin on September 1st...

BLYMER MFG COMPANY BELLS

ZIMMERMAN FRUIT DRIERS. Victor Sorghum & Sugar Mills. JAMES LINFORTH, General Agent for the Pacific Coast.

Merino Bucks for Sale

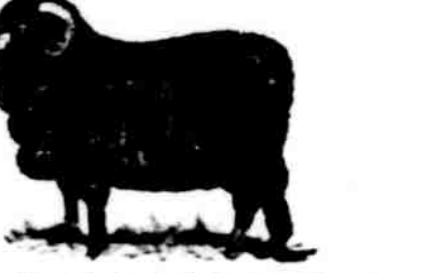

Several fine Merino bucks for sale. For more information, contact the advertiser.

FINAL SETTLEMENT

NOTICE IS HEREBY GIVEN THAT THE UNDERSIGNED, AS ADMINISTRATOR OF THE ESTATE OF J. B. BURPEE, deceased, has for final account...

BURPEE'S FARM ANNUAL FOR 1884. FREE. The latest BEST and best...

STATE INSURANCE COY.

Salem, Oregon. Stock Company--Charter Perpetual. CAPITAL, \$100,000.00.

The Farmer's Company, Insures only Farm Property, Private Dwellings, School Houses & Churches.

RATES AS LOW AS IS CONSISTENT WITH REASONABLE DEMAND. LOSSES HONORABLY ADJUSTED.

FARMERS SAVE YOUR FRUIT! THE ACME DRIER CO. Having purchased the right for Multnomah county...

USE ROSE PILLS. FREE. The Acme Drier Co. has the honor to announce...