



Commercial.

MARKET REPORT.

HOME PRODUCE MARKET.

These quotations are for Portland. The following represent wholesale rates from producers or first hands. WHEAT—Walla Walla, \$1.35@1.40; Valley \$1.40@1.45 per cental.

GENERAL MERCHANDISE. RICE—China No. 2, 5/4; Sandwich Islands, 6@6 1/2. TEAS—Japan, 36@40; Black, 40@75c Green, 65@90c.

COMMERCIAL.

THURSDAY, July 24, 1884.

Cloudy, rainy weather has been the rule throughout the valley. Rain has fallen as far east as Riparia, Washington Territory.

Wheat rules low and the markets of the world are bare of transactions. There have been no receipts at Portland yet of this year's crop.

There is much stir in the hop market, and all who raise this crop are watching the ups and downs of the market with interest.

It is well enough to advise a young man to overcome all obstacles by "taking the bull by the horns," but when the youth is in the middle of the field and the bull is coming toward him with his head down and his tail lashing in the air, the young man prefers to take the fence.

kept up at all events. See that it is properly baled and labeled. Establish a reputation for good product and your brands will never go begging.

Freights—The market is weak. The charter of the Br bk John Gambles, iron, 1,027 tons, was effected a week ago at 42c 6d to Cork, U. K.

Imports into U. K. past week, wheat, 250,000 to 255,000 qrs. Imports into U. K. past week, flour, 185,000 to 180,000 barrels.

BOSTON, July 22.—Wool is in large receipt of domestic from all points, and prices are low. A lower point will probably be reached, when further concessions will be made.

CHICAGO, July 21.—The market closed weak and lower. Wheat, 81 1/2c for cash July, 82 1/2c for August, 83 1/2c for September.

LIVERPOOL, July 22.—Weather in England is cool and heavy. Wheat is firm and higher; No. 2 California, 7s 7d@7s 9d; red winter, 7s 8d@7s 10d.

PHILADELPHIA, July 22.—Wool is steady; fine washed delaine, 34@36c; medium washed combings, 34@36c; tub-washed coarse, 27@30c.

"Fall Plowing," containing a treatise on "Culture of Grasses," is a neat little pamphlet issued by Nast & Bros., Millington, N. J.

THE "BOSS" THRESHER. The "New Massillon" heard from. SILVERSON, Ore., Aug. 14, 1883. We, the undersigned, have this day seen the "New Massillon" 33-inch Separator and Russell Ten-Horse Self-steering Traction Engine.



ROYAL BAKING POWDER. Absolutely Pure. This powder never varies. A marvel of purity, strength and wholesomeness.

\$11.950 IN CASH GIVEN AWAY. To the SMOKERS of Blackwell's Genuine Bull Durham Smoking Tobacco.

The genuine has picture of BULL on every package. For particulars see our next announcement.

Situation as Gardener. TWENTY YEARS EXPERIENCE IN N. Y. STATE and 20 years in England. Undertakes propagation of all kinds of flowers, roses especially and flowering shrubs.

Farm for Sale. 120 ACRE FARM FOUR MILES SOUTH OF Salem. In good state of cultivation; good large barn; good house; good orchard.

E. O. SMITH, DENTIST. OFFICE: No. 167 First Street, between Morrison and Yamhill, Portland, Oregon.

Banner Apiary Supplies. PURE BREED ITALIAN BEES.—FULL COLONY in simplicity hive super furnished f. d. n.

DR. SPINNEY. No. 11 Kearny St., San Francisco, Cal. Treats all Chronic and Special diseases.

DR. ALLEN'S PRIVATE DISPENSARY. The Expert Specialist, Dr. Allen, is a regular graduated Physician from the University of Michigan.

PATENTS Hand-Book FREE. R. S. & A. P. LACEY, Patent Attorneys, Washington, D. C. DIVORCES. ABSOLUTE DIVORCES FOR MEN and women residing throughout the United States and Canada for desertion, non-support, intemperance, cruelty, incompatibility, etc.

CHAS. H. DODD & CO. Front, First and Vine Sts., PORTLAND, OREGON, IMPORTERS OF HARDWARE, IRON AND STEEL FARM MACHINERY.



The Buckeye Twine Self-Binder. Which is acknowledged to be the best made, the lightest draft and the most durable in the whole Binder family.

G. W. HUNT, BREEDER AND IMPORTER OF

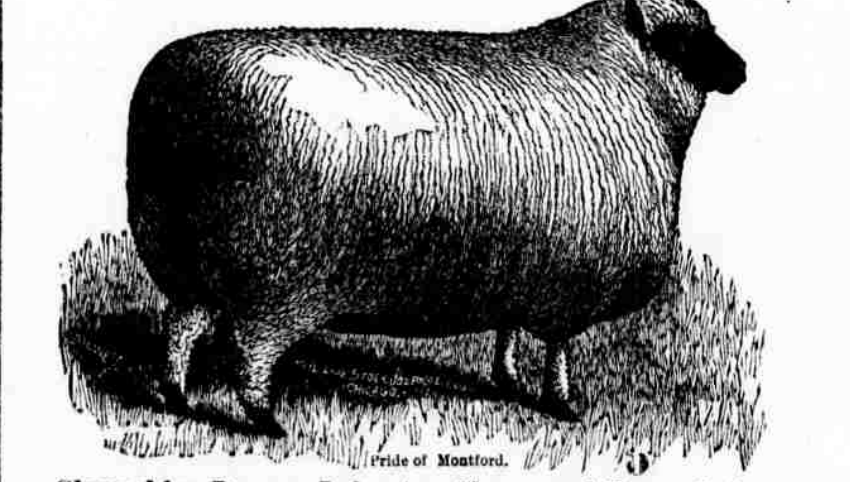

Shropshire Downs, Leicester Sheep and Essex Swine. Whiteaker, Marion County, Oregon.

ZIMMERMAN FRUIT AND VEGETABLE EVAPORATOR. Made of Galvanized Iron. 15,000 SOLD. Economical, Durable and Fire Proof.

ATLAS ENGINE WORKS. INDIANAPOLIS, IND., U. S. A. MANUFACTURERS OF STEAM ENGINES & BOILERS.

MAKE HENS LAY. An English Veterinary Surgeon and Chemist now traveling in this country, says that the use of the Horse and Cattle Powders sold here are worthless trash.

Farm For Sale! 1,000 ACRES GOOD FARM LAND TEN miles west of Oakland, Douglas County, Oregon.

FOR SALE! IMPROVED FARMS IN LINN AND LANE COUNTIES! In the heart of...

The Finest Farming District! West of the Rocky Mountains. For particulars address or call on A. WHEELER.

A. ROBERTS, SUCCESSOR TO FISHEL & ROBERTS. Cor. First and Alder Sts., Portland, Ore.

THE LEADING Clothier, Merchant Tailor, and Hatter. O F OREGON, Guarantee to sell the very best CLOTHING for less Money than any other house in the state.

H. S. JORY, Box 263, Salem, Oregon. A PRIZE. Send six cents for postage and receive a ready box of goods worth \$1.00.