

Arts & Entertainment

2016 Rose Festival Court Princesses

The Rose Festival Court is comprised of up to 15 young women chosen from Portland metro-area high schools. After their selection in March, court members attend after-school and evening orientation meetings during the month of April. Court Members receive one-on-one

mentorship from top female executives; a \$3,500 scholarship provided by The Randall Group valid for any accredited college, university or trade program and a complete wardrobe, including shoes and accessories. The Rose Festival Court is sponsored by Unitus Community Credit Union.



STEPHANIE VO
David Douglas High School
Parents/Guardians: Phuong-Mai Nguyen & Long Vo



CYNTHIA AGUILAR-ARIZMENDI
Benson Polytechnic High School
Parents/Guardians: Maria del Rosario



OLIVIA WOLFE
Grant High School
Parents/Guardians: Jeff and Michelle Jones



BRYANA HANKS
Jefferson High School
Parents/Guardians: Elaina Hanks & Walter Kelsaw



EMILY JAYNE
St. Mary's Academy
Parents/Guardians: Greg & Mary Patricia Lopez Jayne



KATIE JOHNSTON
Roosevelt High School
Parents/Guardians: Gale Johnston



MELISSA IBRAHIM
Parkrose High School
Parents/Guardians: Femmy and Daud Ibrahim

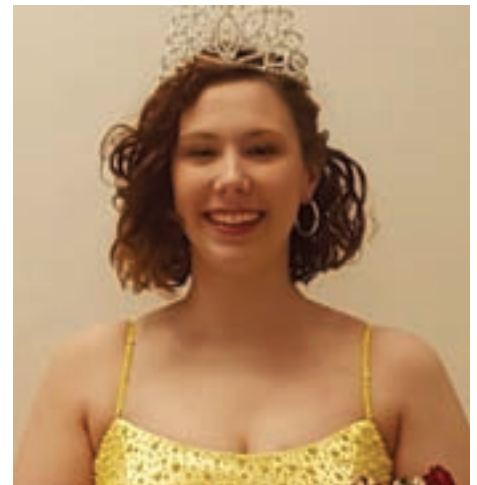

MARIELLA FISCHER
Central Catholic High School
Parents/Guardians: Luciana & Jacob Fischer

THE PORTLAND CHAPTER OF THE LINKS, INCORPORATED
THE WHITE ROSE EDUCATIONAL FUND, INCORPORATED
PRESENT

DIAMONDS & Gala DENIM

April 16, 2016
Benson Hotel Downtown Portland

BENEFITTING SCHOLARSHIP FUND AND PROGRAMS
DANCE TO DJ MICHAEL MORRIS

FOR TICKETS OR OTHER INFORMATION:
503.287.0352 | crowell3887@gmail.com | portlandlinksinc.org

COCKTAIL RECEPTION: 5 pm - 6 pm \$80 per person \$800 per table	GENERAL ADMISSION: Doors open at 6 pm \$60 per person \$600 per table
--	--

Ready For Take Off Sea-Tac IAF Overview & Procurement Plan

Meet the Clark/SOM/Port Team and get an overview of upcoming opportunities on the project
Small and Diverse Businesses are encouraged to attend.

Project Description: The project will involve the construction of a 350,000 square-foot International Arrivals Facility Building on the east side of the South Terminal Expansion (Concourse A). It will also feature an elevated sterile corridor, raised nearly 32 feet above the apron level, which will house gates A6-A14 and approximately 45,000 square feet of floor space, as well as an "iconic" bridge, which will span 900 linear feet over the existing taxi lane, connecting the S Terminal to the IAF.

Agenda: Project Overview and Schedule, Procurement Schedule, Small Contractors and Suppliers (SCS) and Diverse Business Goals, and Upcoming Early Work Packages.

When: Thursday, April 7, 4:00pm - 6:00pm
- Presentation will start promptly at 5:00pm

Where: Port of Seattle Commission Chambers, Pier 69
2711 Alaskan Way, Seattle Washington 98111

RSVP: rsvpclark@clarkconstruction.com or (206) 447-8700