

HOME ★ and ★ GARDEN

House of the Week

Circular Kitchen Dramatic and Efficient

By JULES LOH

When the average housewife goes looking at new homes, usually she first makes a long and careful survey of the kitchen—then decides whether to look at the rest of the house.

Not only must today's kitchen be a bright and efficient housekeeping control center, but it must be a pleasant place for the rest of the family to congregate (isn't that what always happens?) without interfering with Mom.

Seldom does a kitchen meet this test as superbly as the unusual one in today's House of the Week. And, happily, the rest of the house is equally exciting, functional and fetching.

The house, design J-44 in the series, is a 1½-story by Rudolph A. Matern.

It contains two bedrooms and two full baths on the main level, plus living room, dining room and family room. The upstairs, which needn't be finished until family expansion makes it necessary, contains room for two extra bedrooms and a third bath.

The garage is separated from the main house by a covered breezeway—actually an outdoor living room—which flows around front to a loggia. The front treatment of loggia, posts and flat arches tied into the straight roof eave creates the impression of luxurious width.

Actually the house itself is only 48'8" wide, extended by 11'-wide breezeway and 12'-wide garage. Its depth is 35'7". The house contains 1,413 square feet of living area on the main level, not counting the garage and porches, and 833 square feet of expansion room on the second floor.

The flagstone of the breezeway and porch continues dramatically into the large central foyer of the home, successfully integrating indoor and outdoor areas.

Beyond the breezeway and in the back of the garage is a rear terrace, further enhancing the outdoor features.

The circular kitchen, shown

at the bottom of the page, not only is unusual in appearance but also in function. It completely eliminates the wasted space of corners, puts all the facilities and counters within easy reach and saves countless steps.

The breakfast table is a continuation of the counter, making serving easy and clean-up a snap. It is arranged to separate kitchen and family room. The family kibitzers are thus isolated, though in effect right in the same room, and no traffic whatsoever has to cross the kitchen work area.

The entire wall of the semi-circle is made of glass, giving a fence-to-fence view of the whole backyard besides letting in an enormous amount of natural light and fresh air. The projection, like a large bow window, also adds interest to the rear view of the house.

An added, if indirect, benefit of the kitchen design is the open deck on the second floor. The deck forms the roof of the kitchen projection and of the porch adjoining the family room. Both upstairs bedrooms have access to the deck, and it makes a pleasant and private spot for warm weather evening relaxation.

All the bedrooms of the house are large and well equipped.

The master bedroom has a 32-square-foot walk-in closet plus a dressing area; the second bedroom has a built-in vanity. Both upstairs bedrooms also have dressing rooms and ample closets.

Other closets also are large enough to do their jobs. There's a double closet in the foyer, and the large linen closet downstairs contains 45 square feet of shelf storage. The upstairs linen closet is even larger.

Incidentally, the original artist's drawing of this house was done in full color and you can get a 35 mm slide, free, by writing to architect Matern whose address is on the study plan.

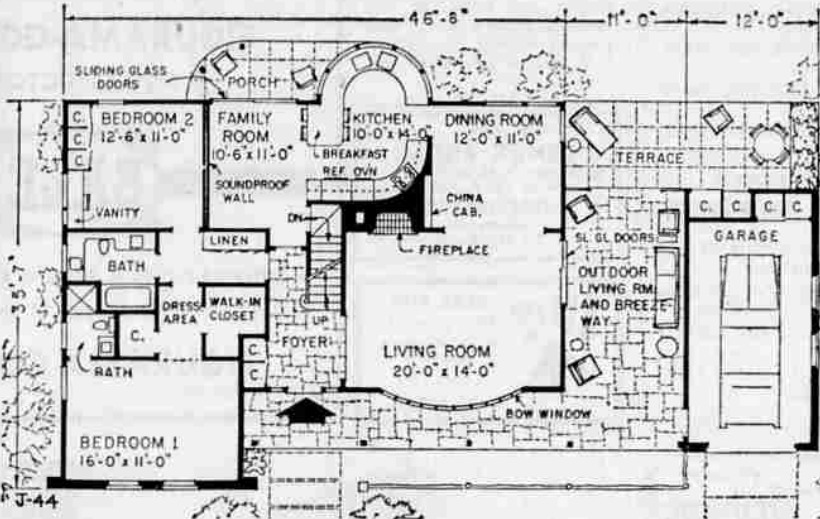

First Floor

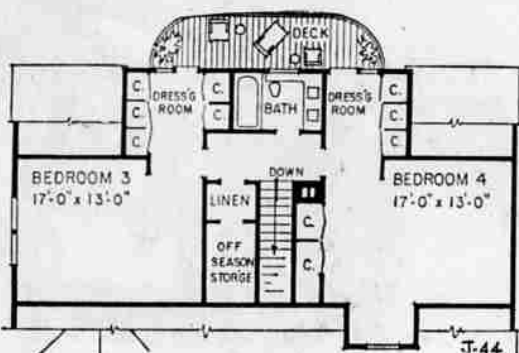

Second Floor

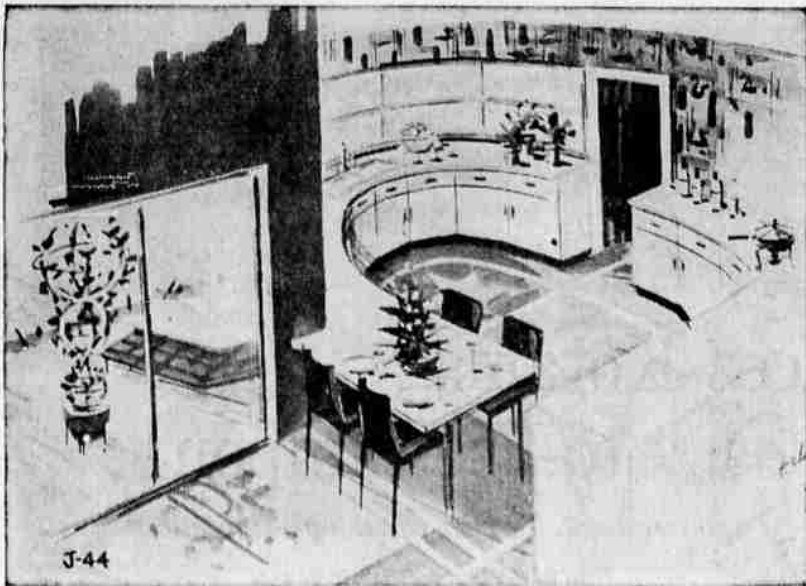

J-44

Eugene Register-Guard
Building Editor:
Enclosed is 50 cents. Please send me a copy of the study plan of the House of the Week, J-44.

NAME _____
STREET _____
CITY _____ STATE _____

PREFINISHED INSIDE AND OUT

Kitchen King Cabinets

Cost No More!
Install This Kitchen Yourself

Modern Kitchens will plan your kitchen—supervise the installation at no cost to you!

At Modern Kitchens you'll find these beautiful Kitchen King Cabinets that are a real help to the do-it-yourselfer. Individually cartoned for easy movement; they're fast and easy to install, and help eliminate the time and inconvenience that remodeling necessarily must bring.

Stop in soon. You'll find over 520 cabinets to choose from in your choice of style and colors.

NO DOWN PAYMENT — LOW MONTHLY PAYMENTS

Oscar Spliid's
MODERN KITCHENS
94 E. 10th DI 4-3861

SAVE ON
PITTSBURGH WALLHIDE
Rubberized WALL PAINT

DRIES IN 20 MINUTES

No Odor

Regularly 3 1/2 Gal. NOW \$4.98 Gal. WHITE AND READY MIXED COLORS \$1.59 Quart

PITTSBURGH PLATE GLASS COMPANY
1330 Willamette

FRY 3-Tab Shingles

...for massive beauty and lasting protection

4 ways better... to assure lowest cost per year

1. Long fiber rag content felt. The toughest, strongest base material available.
2. Felt is saturated with high melting point asphalt—to withstand weather and scorching sun.
3. Coated with thick layer of 100% PURE asphalt—not mixed with cheap filler or adulteration.
4. Color-fast, grip-tight granules to assure lasting beauty and weather protection.

3 WEIGHTS 3 BONDS
25 year guaranty bond—290 lb. per square.
20 year bond—255 lbs. per square.
15 year bond—235 lbs. per square.
FREE ESTIMATE

McDaniel LUMBER CO.
210 RIVER ROAD - DI 5-3385 - EUGENE, OREGON

MOUNTJOY & CARMICHAEL
home decorations

Re-Organized and Now Open for Business at
339 East 11th DI 4-5312

—Featuring—

- Drapery Fabrics
- Upholstery
- Fine Furniture
- Drapery Workroom
- Pictures and Mirrors
- Lamps and Shades
- Lamp Repair
- Drapery Hardware

FREE CUSTOMER OFF-STREET PARKING

SPECIAL FEATURE

One Group Choice Drapery Prints
Values from 1.95 to 4.95

CUT YARDAGE 1.19 per yard

PIECE PRICE 98¢ per yard

at

MOUNTJOY & CARMICHAEL
home decoration
339 East 11th Phone DI 4-5312
FREE CUSTOMER OFF-STREET PARKING

Yes, Christianson is a real savings institution

by don herold

People who don't know, don't usually think of Christianson as a place to put savings.

But hundreds of people find that the best way on earth to pile up savings is to put a regular sum down each month as payment on a Christianson loan on a home or other property. The part you pay on principal is completely yours forever.

And this method of saving is especially good because it has an element of compulsion in it. You know you want the property, so you don't miss any payments. You almost save in spite of yourself.

M. S. Christianson . . . MORTGAGE AND INVESTMENT CO.
1241 Oak St., Eugene, DI 5-0305
With Branch Offices: 104 S. 4th, Corvallis; 1005 E. Main, Medford
Construction Funds Available

YOU do it we show YOU
SHOP AND COMPARE
THRIFTWAY FLOOR COVERING
1630 W 6th DI 3-1433

Professional Interior Decorating Counsel . . .
Before you build or remodel, consider carefully the possibility of using professional decorating advice. Have the interior of your home custom designed by Beverly. Your home can reflect your family's good taste and provide lasting satisfaction.
CUSTOM INTERIOR'S
by Beverly Eugene DI 2-1532
1193 Pearl

AMERICAN-Standard GAS HEAT FURNACE Special

NATURAL GAS HEAT
NO MONEY DOWN!

Up to 36 months to pay!
UNIVERSAL PROPERTY IMPROVEMENT PLAN

MARLATT'S HEATING
651 EAST 13th HEATING CONTRACTORS

SWAN Vector-Ray
Electric Baseboard Heating
Wonderfully Warm
Plant's, Inc.
110 Coburg Road DI 4-9112