bbyist Denies sault Charge

ccused of Hitting ewspaper Writer

SHINGTON—(U.P.)—Lobbyist es Patrick Clark pleaded nt to a charge of assault w Pearson, the oft-slugged alist.

e Andrew Howard of the t of Columbia municipal set Clark's trial for July 3 Attorney George McNeil, an ate in Clark's law firm, ask- weeks to prepare the case. k was released on his per- bond. McNeil—who referred m as "an honored and re- d member of this bar"— ed the right to ask for a when the case comes to trial. rson was not in the court- Atty. William A. Roberts ented him. Clark had talked Wednesday about the one- brawl in the lobby of the ower Hotel, but Thursday he ed to say anything more wsmen about the fisticuffs. rson said his clash with resulted from Sen. Owen ter's defeat in the Maine blican primary this week. He Clark had called his office Friday and "threatened to get I wrote anything about Sen. ster."

arson wrote a column on ter the next day.

his column, Pearson referred rk as a lobbyist for General- o Francisco Franco of Spain. also wrote about Brewster's n getting U. S. aid for Spain.

Astorian Named Award Winner

Harold Hughes, 35, editor of the Astorian-Budget, Astoria, has been named the first Eric W. Allen Memorial Fellow at the school of journalism at the University of Oregon.

★ ★ ★

FELLOWSHIP WINNER is Harold Hughes of Astoria who Friday was named the first Eric W. Allen Memorial Fellow at the University of Oregon's journalism school. Hughes is city editor of the Astorian-Budget.

The announcement of his appointment was made at the Friday, June 20, luncheon of the Oregon Newspaper Publishers' Association convention at Gearhart.

The Allen Fellowship is administered through the Eric Allen Memorial Fund, set up in honor of the first journalism dean at the university. The Fellowship carried a work-free grant of $1,000, which is donated annually by the Eugene Register-Guard.

Hughes will have a leave of absence from the Astorian-Budget, where he has been city editor for six years. He previously worked on daily newspapers in Ohio and Kentucky, including the Cincinnati Post, and the Louisville Courier-Journal. He has written special articles for the Associated Press, United Press, Reuters of England, the Chicago Tribune, the Oregon Journal, and the Oregonian.

He is a graduate of Western Kentucky State College, and has taken advanced work at Harvard. At the university he will do advanced graduate work in jorunalism and related fields. He also will be a part-time instructor in journalism, handling work in copy-editing and reporting.

Westmoreland, Fairfield Areas Get 'Foot Mail'

Several hundred more Eugene families will get their mail delivered right up to the door starting Monday.

According to Eugene Postmaster Ethan L. Newman two new foot carrier routes will begin service to parts of Westmoreland and Fairfield areas.

Service area for the new Westmoreland carrier will be:

McKinley Court, McKinley St., Wilson Court and Wilson St., 1400 to 1700 blocks; West 18th Ave., 1600 to 2600 blocks; Hayes St., 1800 to 2000 blocks; Garfield and Arthur Sts., 1800 to 2200 blocks (service will be delayed on Arthur St. only until street construction is nearer completion).

Blocks in the Fairfield carrier's area:

Wellington, Davis, Harold, Gilbert, Fairfield, Baxter, Sierra and Alca Park Sts., 400 to 700 blocks; Wide Site and Bon Vue Sts., 700 block; Royal and Richard Sts., 3000 to 3200 blocks; Jerry St., 800 block; Wood and Bell Aves., 3100 to 3500 blocks.

The two new routes have been planned for some time, Newman said, but departmental approval and the necessary funds had to be awaited.

A number of other improvements in service in the Eugene area are contemplated, he explained, to keep pace with residential area expansion and improved streets. They probably cannot be started until next year's budget allowances are made, the postmaster said.

However, he pointed out, the new carriers who will start Monday will relieve the excessive work load of the mounted route carriers who previously handled the two areas, making for faster service elsewhere on the auto routes.

Cars Damaged At Intersection

Damage amounted to more than $150 Thursday when two cars came together at a busy Springfield intersection.

Clifford R. Clarke, 35, 180 N. 21st St., Springfield, was going west on Main St. at 5:12 p. m. At the corner of Main and 8th St., his car and one driven by Carl H. Weber, 1439 Oak St., Eugene, collided. Weber was also going west on Main St. The cars tangled when Clarke stopped.

Damage to the rear end of Clarke's car was estimated at $42; to the front end of Weber's vehicle, $110. There were no injuries and no arrests.

Troop Ship Docks

SEATTLE — (AP) — The Navy transport Gen. Simon B. Buckner arrived here Thursday with 1,417 passengers from the Far East. It was the 99th ship to bring troops into Seattle from the Orient under the Army rotation program. The passenger list included 846 Army men, 304 of the Navy and 236 military departments.

Branch Hurls Logger 6 Feet

COTTAGE GROVE—A Saginaw resident escaped serious injury when a branch being sawed struck and hurled him six feet.

George Conley, 47, Saginaw, was treated Thursday for lacerations and abrasions to his upper arm after X-rays revealed he suffered no fracture in the logging accident.

Little Susan Ravitiz, 2, Rt. 1, was given outpatient treatment at the hospital after swallowing some gasoline.

Earl Bingham, 26, Creswell, was treated Thursday for a fracture of one of the small bones in his foot, injured when a log rolled on it while at work.

Ed Wheeler Elected Active Club President

Ed Wheeler has been elected president of the Eugene Active Club. Other officers elected are Ted Baker vice-president, and Wayne Hubbard, second vice-president.

Don Frisbie and Frank Hitchcock were named to the board of directors to serve with Wayne Atwood and Bill Alexander, "hold-over" members of the board.

Northwest Chairman Of Wage Board Quits

SEATTLE—(AP)—Leo Kotin resigned Thursday as chairman of the Regional Wage Stabilization Board to return to the Federal Mediation and Conciliation Service, from which he was on leave.

His resignation is effective July 4. Kotin had been chairman of the regional WSB since it was established 10 months ago. His successor has not been named.

Log Crushes Man

GRANTS PASS — (AP)—Herbert Blackwell, about 40, was fatally crushed by a log as he worked as a bucker on the North Fork of Reeves Creek Wednesday in Illinois Valley. The accident was not witnessed. Fellow workmen found his body.

Ready for REDWOOD? Many are. For lovely finish, beautiful sidings. It fills a need. TWIN OAKS.

CLOUDY AND RAINY

U. S. Weather Bureau Forecast: Eugene and vicinity: Rain turning to showers Friday afternoon and night; clearing Saturday. Warmer Saturday. Some chance of thunder showers in mountains.

Local statistics: Highest temperature Thursday, 80; low Friday, 51; rain in 24 hours ending 10:30 a.m., .12 inch; total for month, 1.80 inches; normal for month, 1.14 inches; stage of river at 7:30 a.m., minus 1.4 feet; wind at 11:30 a.m., Friday S7; prevailing Thursday, W-7.

Sunrise and Sunset (PST): Saturday, 4:29 a.m. and 7:58 p.m. Sunday, 4:29 a.m., and 7.59 p.m.

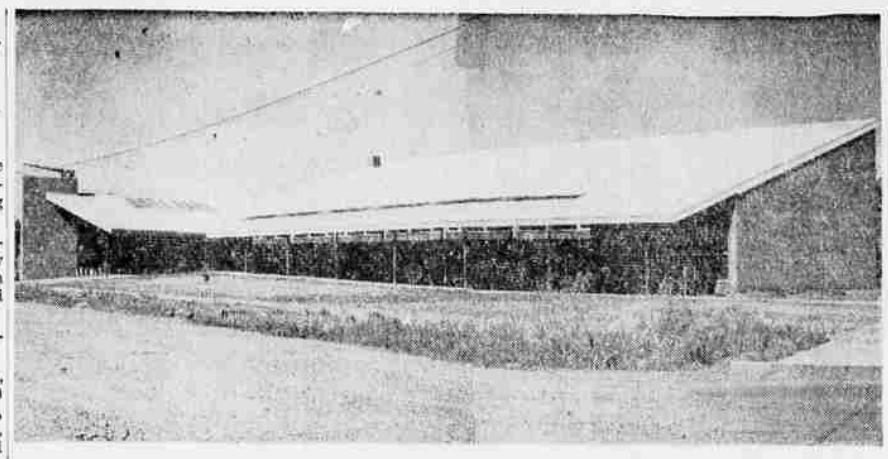

(Reg.-Guard photo, Wiltshire engrav.)

FROM THE SHABBY old frame structure in which they have been meeting, Eugene's Seventh Day Adventists will move Saturday into this new church at 13th Ave. and Polk St., for their Sabbath services. It is a building which represents months of hard work for the members, who built it almost entirely themselves. The church features "acres" of glass, both frosted and clear, and an indoor garden of growing shrubbery behind the pulpit. This view shows the entrance, at left, and covered walkway, along the west side. Almost the entire east or higher wall of the church is of glass, spilling full daylight through the entire building. The spectacular sweep of roof is a light green-silver color.

Willamalane Playground Program Ready to Open

Willamalane's playground program will start Monday, June 23, according to Clayton Anderson, supervisor for the park district.

Supervised play will be at Glenwood playground from 1 to 9 p.m. Monday, Tuesday, Wednesday and Friday, and from 1 to 5 p.m. on Thursday. Hours at Willamalane will be 1 to 8 p.m. Monday, Tuesday, Thursday and Friday and from 1 to 5 p.m. Wednesday. Mill St. playground will be open from 9 a.m. to 12 noon on Wednesday.

Supervised play consists of singing, games, story telling, softball, volleyball, dramatics, and other activities. Each week will have a featured event.

On Monday, Tuesday and Wednesday, from 9 a.m. to 10:30 a.m. tap dancing will be taught by Mrs. Cora Alliston at the memorial building.

Mrs. Hollis Wise will teach handicraft at the various parks. Hours for these sessions will be 9 to 12 noon at Glenwood on Monday and Wednesday; 1 to 5 p.m. at Willamalane Monday and Thursday; and 1 to 4 p.m. at Mill St. on Wednesday.

Handicraft is made up of charcoal sketching, finger drawing, textile painting, papier mache produces, gimp braiding and copper tooling. Teenagers handicraft classes will be at the memorial building from 6 to 8 p.m. Monday and Thursday and for adults Friday from 1 to 4 p.m.

State to Help Safety Groups

A field representative from the Oregon Secretary of State's office will contact officials in every major Oregon city and many smaller cities this summer to assist and advise local safety groups, Secretary of State Earl T. Newbry announced Friday.

"Safety groups," Newbry said, "are needed to initiate safety programs and accident prevention efforts at the local level and are the first step toward an active, co-ordinated public support program for traffic safety."

Purpose of such organizations is to air traffic problems, to advise city officials on improving traffic conditions, and to carry out public educational programs for accident prevention.

J. O. Byerley, with the Secretary of State's office since 1949, has been assigned to the safety organization program for the summer, Newbry said.

Woman Faces Liquor Charge After Wreck

Mrs. Carrie Ronquist, 31, and her two sons, Ronald Lee, 3, and Harold David, 1, of 1163½ Chambers St., Eugene, were taken to Sacred Heart Hospital Thursday night after the car Mrs. Ronquist was driving went out of control and rolled into the ditch on 11th Ave. west of Eugene at about 2:45 p.m.

The woman received a broken arm and other injuries in the accident, while the two boys suffered undetermined injuries.

State police cited Mrs. Ronquist for driving under the influence of intoxicating liquor.

ou like it...it likes you!

EN UP BOTTLING CO.—1331 Railroad Blvd.

YOU CAN TAKE IT WITH YOU!

Leaving town on a vacation? If so, the Register-Guard has two plans which will insure your not missing any local happenings.

PLAN 1

We will stop your paper at home and mail the paper to you . . . This plan is particularly acceptable if you are going to be at one address during your vacation.

PLAN 2

This plan is recommended if you are going to be moving around. We will stop the paper at home and save them for you at the office. When you return we start the paper at home and deliver you a bundle containing the issues held for you while you were away.

No extra charge for either plan

Phone 5-1551 or SEE THE CIRCULATION DEPARTMENT

Eugene Register-Guard
LANE COUNTY'S HOME NEWSPAPER

FIVE BROTHERS NOW IN OREGON!

FAST 7 HOUR SERVICE

Films... in at 10 out at 5

Wiltshire's
Your KODAK Dealer
• Next to Register-Guard
• On High Near Tenth

GREYHOUND

More Travel Extras
No Extra Cost!

Yes, bigger value! More service to more places Finest buses. Best drivers. Choose the travel leader . . . choose Greyhound!

17 Buses Daily to SEATTLE
from EUGENE
Including 8 Expresses
Only $5.90 plus tax
Complete service to all America

S. G. Peterson 987 Pearl
Phone 4-6265

VIKING PLYWOOD CORP.
FOR SALE — —
125 Shares at $2.500.00
10% DISCOUNT
PLANT LOC. 2818 6th AVE. W.
Write Register-Guard Box 745

FREE!

To Every Adult Attending Our Spred – SATIN – Demonstration

Saturday, June 21

★ Handy 12-oz. Drip Cut

ALL PURPOSE SYRUP SERVER

Retail Value 39c each

SPRED SATIN—Ten Years Ahead of the Market—Brought to You by Glidden – Pace Maker in Paints

You too, will be pleasantly amazed how easy painting with Spred Satin can be. Revolutionary, rubber-emulsion, ready-mixed formula, doubles painting ease and pleasure, because no matter how you brush it, laps never show! Dries in 20 minutes to waterproof satiny sheen that repels household dirt. Washes like porcelain for years. Ideal for Living Room, Bedroom, Kitchen and Bath — plaster, porous wallboards, woodwork, even wallpaper. Try Satin in your home now

A REVOLUTIONARY NEW KIND OF PAINT . . . .

WITH INSURED Washability

IT'S BEAUTIFUL . . . .
IT'S DIRT PROOF . . .
IT'S FADE PROOF
IT'S GLIDDEN'S.

Glidden SPRED

SATIN

NEVER IN ALL HISTORY A WALL FINISH LIKE THIS

Guaranteed

At last . . . a really washable wall paint! Yes, and it's backed by Glidden's own money-back guarantee.*

* A Spred Satin Service Policy is issued with each purchase — Your assurance against loss of color and streaking when you wash Satin.

Ready Mix

A Washability Policy with every purchase! Ready-Mixed! Goes on without lap marks! Dries in 20

NO WALL PAINT WASHES LIKE THIS!

Washes Like Porcelain!

See the New 180 Wonder Colors

$1.59 Qt. $5.19 Gal.

EUGENE HARDWARE CO.
Broadway and Oak

SURVIVAL!
And the ATOMIC BOMB

Stirring Scenes of the Future as Portrayed in Bible Prophecy
Hear the Nationally Known Bible Lecturer
Alden O. Sage

Sunday, June 22 — Special Music 8:15 p.m. — Sermon 8:30 p.m.
GRAND OPENING—7 nights only—of the Beautiful New Seventh Day Adventist Church

ALDEN O. SAGE

Church Located at 13th Polk — Everyone invited to Grand Opening.

PROGRAM FOR THE WEEK:

JUNE 23—Will Russia and America Meet in Armed Conflict?
JUNE 24—Satan Appears as Christ
JUNE 25—Rome's Challenge to the World.
JUNE 26—The United States in Bible Prophecy.
JUNE 27—The Next President of the United States of the World. Who Will He Be?
JUNE 28—11 a.m.—The Judgment Day —How Near Are We to It?
JUNE 28—3:30 p.m.—The Unpardonable Sin—What Is It?
JUNE 29—Why I Am a Seventh Day Adventist.