"One Great Hour" At Church Sunday

By MARGARET BENSTON

"One Great Hour" of sharing time has rather crept up on us this year. Thousands deny themselves something during Lent and give the money saved to the "One Great Hour" collection which this year will be Sunday, March 23. When you consider the terrible need of people abroad, in the war-devastated countries, there is no better cause, to which we can give.

Sen. Phillip S. Hitchcock of Klamath Falls has been announced as the Easter Sunrise Service speaker. . . . Many ministers are having sermons just now which trace the pre-Easter events in Jesus' life . . . watch for church page announcements about the movie "Golgotha," which will be circulating the week before Easter among the churches. . . . Most churches are fixing up for Easter, some rushing construction in order to get into new buildings for the big service . . . calling your attention to two attractions at the Assembly of God, missionaries from Africa and from Hawaii.

Rev. Krogstad Attends Meet In Missouri

Rev. E. Elsworth Krogstad and family, left by car for Springfield, Mo., Tuesday morning to attend the national Sunday school convention sponsored by the Assemblies of God.

Ten thousand are expected at the tenth conclave of pastors, and religious educators, who will gather knowledge from leaders in the field of a revival of Sunday school emphasis which has gained more than 100,000 new members for the denomination in the past two years. The three largest auditoriums in the city of Springfield, Mo., will be utilized to accommodate simultaneous sessions for the four days of the convention, March 25 to 28.

During his absence, the pulpit in Eugene will be filled by guest speakers. This Sunday, the Rev. Leigh Cobb, missionary from Nigeria, Africa will speak and show moving pictures of that land. Thursday the 27th of this month, Rev. and Mrs. Glenn Walker, missionaries enroute to Hawaii will speak and show pictures of The Islands. On Sunday, March the 30th, the Rev. Harold Myers, Dean of the Bible Standard Institute will be the guest speaker.

Krogstad, Mrs. Krogstad and their two sons, Dayton and Robert, expect to return for Palm Sunday, April 6, stopping enroute at the Grand Canyon and Los Angeles.

Combined memberships of the participating denominations is in excess of 20,000,000.

Korea, India, Pakistan, the Near East and Central Europe will be the chief areas ministered to through the funds raised in the united effort of the churches.

The greater portion of the money will be used for direct refugee and relief needs—food, clothing, medicines, etc—and for rehabilitation programs.

The 1952 "One Great Hour of Sharing" united appeal is the fourth such annual co-operative endeavor of Protestant churches. The appeal, with headquarters at 120 East 23rd Street, New York City, has been under the general direction of Dr. Stanley I. Stuber, with the Rev. Arthur S. Joice and the Rev. R. Norris Wilson as chairmen, respectively, of the Planning and Administrative Committee.

Denominations whose churches will be participating Sunday in the "One Great Hour of Sharing" united appeal, include:

American Baptist Convention, American Lutheran Church, Assemblies of God, Augustana Evangelical Lutheran Church, Church of the Brethren, General Council of the Congregational Christian Churches, Cumberland Presbyterian Church, Danish Evangelical Lutheran Church of America, Evangelical and Reformed Church, Evangelical United Brethren Church, Presbyterian Church in the U. S., Presbyterian Church in the U. S. A., Reformed Church in America, United Lutheran Church in America, United Presbyterian Church of North America, Moravian Church (Northern Province,) Evangelical Lutheran Church, Lutheran Free Church, Finnish Evangelical Lutheran Church (Suomi Synod.) United Evangelical Lutheran Church.

Distinguished Clerics to Join Episcopal College Faculty

The Rev. Robert Noel Rodenmayer, rector of St. John's Episcopal Church, Northampton, Mass., has been elected professor of Pastoral Theology in the Episcopal Divinity School of the Pacific, Berkeley, announces Dean Norman E. Johnson. Greer M. Taylor, Jr., has also been appointed as instructor in Christian Ethics and Philosophy of Religion. The two men will join the faculty next autumn.

Rodenmayer, born in Rochester, N. Y., in 1908, is a graduate of Hobart Seminary in New York City. He has served as fellow and tutor in the General Seminary in 1934-35.

After assistantships in two New York Churches he became rector of St. John's Church, Gloucester, Mass., in 1936. Since 1942 he has been rector of the church in Northampton and Episcopal chaplain at Smith College. He and Mrs. Rodenmayer have three children.

Taylor, who will graduate in June from the Episcopal Theological School, Cambridge, Mass., was a successful lawyer before he turned to the ministry. A native of Dallas, Texas, he is a graduate of the University of Texas and the Harvard Law School.

For several years he practiced law in Boston as a member of the firm of Bingham, Dana and Gould. During the war he was an ambulance driver with the American Field Service in Syria and North Africa. He is 34 years old.

Youth For Christ Speaker Is European Veteran Evangelist

The Rev. Charles J. Anderson of Kenosha, Wis., staff evangelist of Youth for Christ International, has made five overseas trips to Europe and the near East since World War II, will speak at Youth for Christ Saturday at 7:30 p.m. in the First Baptist Church.

Anderson's most recent trip took him in six countries in the near East where he saw Youth for Christ organized in the country of Lebanon. This was the 78th country to start a Youth for Christ within its boundaries. He also visited Greece, Cyprus, Syria and Jordan, speaking to youth and adult groups in each place.

Services were held in such famous cities as Damacus, Bethlehem, Nazareth and Jerusalem.

DURING PREVIOUS trips, Anderson spent many months in Germany ministering to German youth in displaced person camps. He spoke German fluently and distributed hundreds of German Bibles to German youth.

Before joining the staff of Youth for Christ International, Anderson was a chaplain in an army war plant, a radio minister and church pastor, and Youth for Christ director in Kenosha. He has been active in the Gospel ministry for 25 years.

He will also speak in the Church of God Sunday morning and Sunday evening at the First Baptist Church of Eugene.

Church Briefs

The Junior High Westminster Fellowship is holding a "Planning Conference and Retreat" at the Parish House this weekend. Mr. and Mrs. Grant Mortenson, new sponsors of the group, are directing the weekend activities. The Sunday evening program for the group will be a continuation of the rehearsals for the dramatization "The First Easter." The Senior High Westminster Fellowship meets at the Parish House Sunday at 6:15 p.m.

Passion Play Color Film Is Showing Here

United Lutheran Has Unique "Passion Play"

The Oberammergau Passion Play in color will be shown at the United Lutheran Church, Washington at 22nd avenue, 6:30 p.m. Sunday, announces the pastor, the Rev. Chas. Epple.

This play was filmed in Bavaria, Germany, in 1950. It is a tableau presentation with a complete narration and commentary in English. Included in the film are scenes of Oberammergau, its environs, people, Palaces, art treasures, the Bavarian Alps, and churches.

The public is invited. There will be no admission fee. Offering will be taken to defray rental costs.

Martin J. Neeb Is Speaker on 'Church of Air'

The Rev. Martin J. Neeb, executive secretary of the Board for Higher Education of the Lutheran Church (Missouri Synod), will be heard on the Columbia broadcasting System's coast-to-coast "Church of the Air" program Sunday, March 23. (KERG 7-7:30 a.m.). Neeb will present an address on "A Faith for Modern Living."

Special music for the program will be sung by the 70-voice A Cappella Choir of Concordia Teachers College of River Forest, Illinois. Under the direction of Victor G. Hildner, the choir will sing "A Mighty Fortress Is Our God," arranged by Hassler, and the well known 19th century Christian hymn by Ray Palmer, "My Faith Looks Up To Thee."

Dr. R. Lofton Hudson, pastor of the Wornall Road Baptist Church of Kansas City, Mo., will be the speaker on the second half of "Church of the Air" 7:30-8 a.m.

Church Briefs

One of the major portions of First Christian Church's home missions benevolence is support of institutional missions. The Easter Sunday offering will go for the purpose. Among those which will benefit:

Peoples Christian Church and Community Center, Los Angeles, Calif., Hazel Green Academy, Hazel Green, Ken., Jarvis Christian College, Hawkins, Tex., (a 4-year college for Negroes), Mexican Christian Institute, San Antonio, Tex.

Southern Christian Institute, Edwards, Miss., (a grade high and junior college school for Negroes), and Yakima Indian Christian Mission, White Swan, Wash.

Again this year First Christian Church is asking people to bring Easter lilies for the church decorations. Many give them as honor to a living person or in memoriam to those who have died. The plants or bouquets can afterwards be distributed to sick and shut-in members of the church. Call the church office, 4-1425.

A good program for the men's dinner, Wednesday 6:30 p.m: A stringed quartet from Eugene High School; the Octogenarian Quartet; a soloist or two; a reading; and Ezra Blehm of Harrisburg are on the program. Paul Keith is general chairman and Royal Christofferson is ticket chairman.

Those who are proud of their gardens and would like to help may also furnish spring flowering shrub sprays for decorations at the dinner.

New members: Mr. and Mrs. Bart Philpott and Don, 979 Ferry Lane and Beth Philpott, 828 E. 12th (a freshman at NCC) transferring from First Christian, Yakima, Wash.

The whole congregation of the Congregational Church here is invited to the wedding of their pastor's son in Portland, and the reception afterward. Miss Ann Darby and Wesley L. Nicholson, will be married by Dr. Wesley Goodson Nicholson, father of the groom, at Westminster Presbyterian Church, Portland, Friday evening at eight o'clock. The reception is at Waverley Country Club.

St. Mark's Methodist Church has a special meeting Tuesday, 8 p.m. to hear the Rev. L. R. Kibler, superintendent of the Portland district of the denomination, speaking on the work of the church.

SKEIES gladly give you free estimates on watch repair.

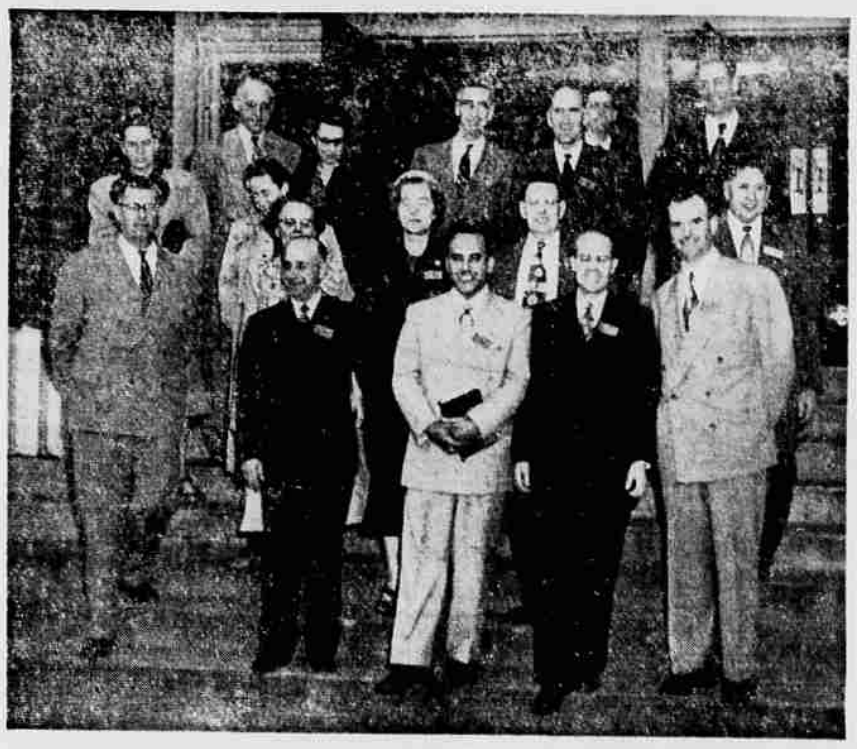

(Reg.-Guard photo. Wiltshire engraving)

VOICES FROM FAR AWAY are these missionaries, all of whom are supported in foreign or home missions by the Church of Christ. Here they are strolling down the steps of the Armory, where last week's "Direct Support Missionary Conference" was held, with Churches of Christ from the whole northwest (Washington, Oregon, Northern California, and Idaho) congregated to hear about their experiences in foreign lands. Total of 823 delegates registered. More than 650 attended a banquet Friday evening at First Baptist Church.

(Wiltshire engraving)

THE REV. Harry Stenner, new pastor of Springfield Presbyterian Church, and first full-time pastor of the recently organized worship group. Mr. and Mrs. Stenner and baby are from New York City where he recently graduated from divinity school.

Sen. Hitchcock Is Honored for Easter Speaker

Sen. Phillip S. Hitchcock of Klamath Falls has accepted the invitation to address the Easter Civic Sunrise Service at McArthur Court, 6:30 a.m April 13, according to Ralph Adams, general chairman of the committee in charge of arrangements from the University of Oregon Religious Council.

Sponsors for the traditional service in addition to the Council are the university itself, and the Eugene and Springfield Ministerial Assn. Other members of Adams' committee: Roseda Adkins, program; Virginia Means, decorations; Mary Cochrane, speaker; Marjory Carlson, music; Tom Marlow and Mary Alice Baker, arrangements, and Phil Johnson, publicity.

More details of the service will be announced next week.

Easter Movie Coming Soon To Churches

Many churches will be showing the movie, "Golgotha," in the week between Palm Sunday and Easter, April 6-13. River Road Baptist Chapel is showing it, at 7:30 p.m. Thursday, April 10 in the sanctuary.

The form of godliness may exist with secret and with open wickedness, but the power of godliness cannot.—Phillips Brooks.

Prosperity is the blessing of the Old Testament;
Adversity is the blessing of the New.—Bacon.

Religious Organizations Busy With Welfare Plans, Evangelism

By VERA HANSEN

It's Spring in Springfield, if the activities in the churches are an indication. Episcopalians are putting finishing touches on their building, constructed this spring; Trinity Baptist is doing the same, and Calvary Temple, only recently completed, is adding a new wing.

Women of Springfield are already planning for their May Fellowship Luncheon. . . . At the recent meeting of their council of church women they discussed making strangers welcome at church services. . . . Note the many charitable activities of the Seventh Day Adventist women, in the story below . . . also the Monday meeting about Raymond Cales, treasurer of Springfield and Rev. Raymond Cales and Rev. Raymond Bresee pastors over this area.

Ebbert Memorial Methodist Church is joining the nation's Methodists in observing the "United Evangelistic Mission" this coming week. Christ for All—All for Christ" is the theme and several meetings have been held to prepare for its development.

The Rev. James Wilson, pastor of Jason Lee Methodist Church in Salem, will be the leader. He is a member of the Salem Lions Club, the American Legion, and has had military service as a chaplain. He will conduct two services Sunday and preach each evening in the week besides conducting classes in the training sessions.

Each evening the 40 teams which will conduct visitations daily will meet at 6 for dinner. At 6:30 p.m. they will receive instruction and leave the church at 7:30, to return to make reports at 9 p.m. During the time the teams are away formal services will be held in the sanctuary. Each evening will feature a different group which will sing, usher and carry other responsibilities.

Townspeople are welcome.

THE EXECUTIVE Board of Springfield Council of Church Women is getting ready for its May Fellowship Luncheon. Mrs. Donald Warnick was named general chairman and the Brethren Church was selected as the place. Each church in the council will have a member on the steering committee to work out additional plans for this annual affair. Similar meetings are held in all parts of the nation on the same day.

The meeting was conducted by Mrs. Homer Chase, president. The recent Supreme Court ruling on Bible reading in the schools was discussed. Methods of welcoming strangers to local churches were surveyed.

The Rev. A. O. Odegaard, pastor of the Lutheran Church, will begin another adult instruction class Monday at 7:30 p.m. in the church. The first class has a full enrollment from the first. Any adult may attend.

Members of the Trinity Baptist Church are busy putting the finishing touches to the interior of their church. All the new pews are installed, corridors are laid with asphalt tile and freshly waxed. The educational plant has been given the same treatment. Wall-to-wall carpeting has been done for some time in the Sanctuary. The congregation will hold open house April 6.

Calvary Temple, only recently completed, is adding a new wing.

DIRECTOR of the World Mission to Children will be in Springfield Monday at 7:30 p.m. in the Memorial Building to explain the objects of the organization, Rev. E. B. Steele of San Jose, Calif., will not speak at any other place in this area. The organization has projects in war-torn countries to find homes for war orphans. A new office has been opened in Korea.

The Springfield meeting is sponsored by the Conservative Baptist Church and is open to the public.

WOMEN of Seventh Day Adventist Churches in Cottage Grove, Deerhorn, Junction City, Eugene, Elmira, Blatchley and Springfield held a convention of Federated Dorcas Societies in Springfield Tuesday. One hundred and fifty women met in an all day semi-annual session to make reports and to exchange ideas.

Plans for the meeting were made by Mrs. Denton Runyan, president of Eugene; Mrs. Nellie La Fever, vice-president of Springfield; Mrs. O. R. Smith, secretary of Cottage Grove and Mrs.

A TOTAL of 1600 garments were given out, 2200 hours of work donated and 300 families were assisted with baskets of food and care since the last meeting.

The goal for the next period of five months is for each society to establish a welfare center, and for each member to earn a Red Cross First Aid card and Home Nursing certificate.

Membership in Dorcas societies is open to non-church members who want to help work in community welfare endeavors.

New Church Starts Career North of Town

A new Lutheran church, the Church of the Orthodox Lutheran Conference, is starting in Eugene, with an attendance of about 32 persons, some of whom come from Lebanon, each week. The group is meeting temporarily at the home of Mr. and Mrs. Irving Rocheleau, 330 Bailey Lane, in the Willakenzie area. The Orthodox group separated from the Missouri Synod Lutheran denomination.

Pastor H. F. Koehlinger of Coos Bay is the pastor. He also serves the Coos Bay church, St. Paul's Orthodox Lutheran Conference Church, and is temporary or "vacancy" pastor at Lebanon at present.

Tears, idle tears, I know not what they mean.—tears from the depth of some divine despair rise in the heart, and gather in the eyes, in looking on the happy autumn fields, and thinking of the days that are no more.

—Tennyson.

UNITY CHURCH OF EUGENE
1218 Oak Street
Affiliated with Unity School of Christianity, Lee's Summit, Mo.
SUNDAY at 11
"VITAL FAITH IN GOD"
Monday at 2 and 8 Lessons in truth class
Wednesday at 8 Lecture
"TRIM YOUR LAMPS"
Noon Meetings:
Center open 11 to 4 except Sat.
Consultations
Literature, Subscriptions.
Muriel F. Venable, Minister
Phone 5-5013 or 5-2085

Radio Programs—Saturday, Mar. 22, 1952

KERG—Reg.-Guard 11:15 A.M. 12:00 Noon
News Hours: 5:45 P.M. 8:45 P.M.

Program listings are prepared by the radio stations

	Lbs 1290 KERG	CBS 1290 KORE	MBS 1450 KUGN	ABC 590 KASH	Local 1600 KOAC	State 550 KGW	NBC 620 KOIN	CBS 570 KWAX	Mes. 88.1
6:45	Candlelite-silver	Hawaii Calls	Farm & Home	Dinner Hour	News & weather	Western Theater	Feature		
6:55	Candlelite-silver	Hawaii Calls	Farm & Home	Dinner Hour	Connoisseur mus.	Western Theater	Feature		
7:00	Candlelite-Silver	Reporter's Query	Skip-A-Long	News Review	Connoisseur mus.	Judy Canova	The Big Time		
7:15	Glen Stadler	Reporter's Query	Skip-A-Long	Farm Sports	Connoisseur mus.	Judy Canova	The Big Time		
7:30	Robert Q	Meditation Time	Judy Canova	Smiley Burnett	Connoisseur mus.	Vaughn Monroe	Robert Q's Wax		
7:45	Robert Q	Piano Notes	Judy Canova	Western Caravan	Grand Opera	Vaughn Monroe	Robert Q's Wax		
8:00	Robert Q	Lombardoland	Martin & Lewis	Rejoice & sing	NCAA-Regionals	Grand Ole Opry	Robert Q's Wax		
8:15	Robert Q	Lombardoland	Martin & Lewis	Rejoice & Sing	NCAA-Regionals	Grand Ole Opry	Robert Q's Wax		
8:30	Meet Millie	MGM Theatre	Lone Ranger	American Music	NCAA-Regionals	Eddy Arnold	Meet Millie		
8:45	Meet Millie	MGM Theatre	Lone Ranger	Swingtime	NCAA-Regionals	Eddy Arnold	Meet Millie		
9:00	Big Time	MGM Theatre	Roundup Time	Swingtime	NCAA-Regionals	Roundup Time	Gene Autry		
9:15	Big Time	MGM Theatre	Roundup Time	American Music	NCAA-Regionals	Roundup Time	Gene Autry		
9:30	To Be Announced	News	Party Time	Sunset & Vine	NCAA-Regionals	Bar B-Q Bill	Gangbusters		
9:45	Going Time	Barndance	Party Time	Sunset & Vine	NCAA-Regionals	Bar B-Q Bill	Gangbusters		
10:00	Bdway's my beat	Wrestling	Party Time	Sunset & Vine	NCAA-Regionals	Square Dance	Bdway My Beat		
10:15	Bdway's my beat	Wrestling	Party Time	Sunset. News	NCAA-Regionals	Square Dance	Bdway My Beat		
10:30	News	Wrestling	News	Table for Two	NCAA-Regionals	News	Sat. Night Final		
10:45	Antonini Music	Wrestling	Carousel	Table for Two	NCAA-Regionals	Sports page final	Antonini Music		
11:00	Requestfully	Wrestling	Carousel	Table for Two	NCAA-Regionals	Nightbeat	Desert Inn Orch.		
11:15	Requestfully	Wrestling	Carousel	Table.News	NCAA-Regionals	Nightbeat	Desert Inn Orch.		
11:30	Carleton Hayes	The Unexpected	Mystery	Table for Two		Cire's Tonight	Desert Inn Orch.		
11:45	Organ Melodies	The Unexpected	Mystery	Table for Two		Cire's Tonight	Organ Melodies		
12:00	Requestfully	Spinner's Sanct.	Dance Orchestra	Table for Two		Cire's Tonight	Treasury Band		
12:15	World News	Spinner's Sanct.	Dance Orchestra	Table for Two		Cire's Tonight	Treasury Band		

BAPTIST CHURCH
CITY HALL — HARRISBURG, OREGON
Sunday School ..... 10:00 a.m.
Church Services ..... 11:00 a.m.
Young People ..... 7:00 p.m.
Church Services ..... 7:45 p.m.
REV. ANDERSON, MINISTER

11 A.M. "CHRIST-OUR HELPER"
KASH Broadcast
A Cordial Welcome to Our Sunday School at 9:45 a.m.
7:30 P.M. "PALESTINE IN PICTURES"
FULFILLED PROPHECY
Rev. Charles Anderson
FIRST BAPTIST CHURCH
Bdwy. at High Dr. Vance H. Webster, Pastor

FIRST CHURCH OF CHRIST, SCIENTIST
A Branch of The Mother Church, The First Church of Christ, Scientist in Boston, Massachusetts
14th and Pearl
March 23
MATTER
Sunday Services 11 A. M. and 8 P. M.
Sunday School 11 A. M.
Testimonial Meeting Wednesday 8 P. M.
Nursery Facilities During All Services
Reading Room 86 West Broadway
Everyone Is Cordially Invited To Attend
The Church Services and Use The Reading Room

Hear Better
ENJOY THIS TOP-QUALITY AID
Now . . . so easy, so inexpensive to enjoy clear, comfortable hearing at home, church, work, movies, everywhere! By makers of famous Zenith Radios, FM, Television Sets. 10-day return privilege.
Headband and bone conduction devices available at moderate extra cost.
$75 ZENITH "ROYAL" HEARING AID
Standard Optical Company • 820 Willamette

COME AND HEAR——
EVANGELIST AL FLECK
of Los Angeles, Calif.
SUNDAY NIGHT — 7:45
Subject
"What the Holy Bible Says About Unholy Russia and World War III
U. P. CHURCH
14th and "B" Sts., Springfield

CHURCH of GOD
Third & Monroe
You Are Invited to Hear
CHARLES ANDERSON
Youth for Christ Evangelist, Recently Returned from Middle East
11:00 A. M. Service
"DO YOU BELIEVE?"
Will Be Rev. Wilma Perry's Topic
7:45 P. M. SERVICE
★ ★ SPECIAL NOTE ★ ★
Ernest LaFont, Missionary
On Furlough from Panama
Will Be Speaking Friday Night, March 28th — 8 p.m.
"Sunday School for All Ages"
WELCOME
WILMA PERRY, MINISTER

REGISTER-GUARD WANT ADS BRING RESULTS

WHY SHOULD YOU PAY FOR DRUNKEN DRIVING
You can have your insurance at LOWER RATES if you don't mix drinking and driving . . . Our special policy for non-drinkers will save you from 20% to 30% for complete protection. Ask us for further details.
Ph. 4-9444 978 Ook
Mayflower AUTOMOBILE INSURANCE EXCHANGE