La Grande Drops University 54-37

(Game No. 16)

The Morris Buckwalter-led LaGrande Tigers gave the host University high quint a quick trip to the sidelines in the championship bracket when the flashy Eastern Oregon quint trimmed the Tiders 54-37 in Thursday night's final state tourney contest.

Uni-Hi for the second straight night plagued with ineffective shooting, couldn't even work up a sweat after LaGrande rolled to an 8-0 lead only three minutes and 40 seconds after the opening whistle. Gen Westenskow started the Tiders' downfall with a freethrow, and Morris Buckwalter, who collected 33 points in the contest, caged a followup. Two more baskets by Morris and a gifter by Bob Hill set up the 8-0 lead.

GEORGE SCHULTZ broke the scoring ice for University with two freethrows at the four minute mark. The Golden Tide pulled up to 11-5 on Al Gubrud's outside shot and Dave Caudell's singleton. But Westenskow, Morrie, and Gene Davies gave the strings a workout to end out the quarter at 17-7.

In the second quarter, LaGrande maintained a steady 10-point bulge until just before the finish when Schutz's tipin narrowed the gap to nine, 25-16. But Morris Buckwalter swished in a one-hander from outside and intermission ended 27-16 for the hard-running Tigers.

Vic Adams' LaGrande cub blew the contest wide open in the first three minutes of the third period with 10 straight points, while University was having trouble getting a shot against the hawking Tigers, let alone make any baskets.

BUCKWALTER hit three baskets and two freethrows in this string while Westenskow looped in a lefthander to up the lead to 37-16. Buckwalter hit a couple more of outside potshots a few minutes later to give the Eastern Oregonians their biggest lead of the game at 23 points, 45-22. Baskets by Dave Caudill and John Shaffner closed this to 45-26 when the third canto came to a finish.

Gubrud's three quick baskets gave Uni-Hi life in the fourth quarter as they once pulled within 14 tallies, 50-36, but only four minutes remained. University garnered only a lone point after that.

Buckwalter's 33 points was the big scoring show of the game. Westenskow, another top-notch LaGrande forward, clicked in 12. Gubrud's 14 set the pace for the poor-hitting Tiders.

Box score:

LaGRANDE (54)	fg	ft	pf	tp	(37) UNIVERSITY	fg	ft	pf	tp
M. Buck	14	4	3	32	Gubrud.f	7	0	3	14
Westen..f	5	3	3	13	Pierce.f	0	0	1	0
Davies.c	1	0	1	2	Schultz.c	1	2	2	4
R. Buck.	3	0	3	6	Moriarty	1	4	2	6
Hill.g	0	1	4	1	Whitely	0	0	0	0
Scott.f	0	0	0	0	Caudell.g	2	1	0	5
Trotter.f	0	0	2	0	Schaf'er	1	4	1	6
Winburn	0	0	0	0	Rolph.f	1	0	0	2
Cornwell	0	0	1	0	Wilcox.f	0	0	0	0
Walsh.g	0	0	0	0	Flamme	0	0	0	0
Totals	23	8	19	54	Totals	13	11	9	37

Quarter scores:
LaGrande ..... 17 10 18 9—54
University ..... 7 9 10 11—37

Freethrows missed: LaGrande (6): M. Buckwalter 2, Westenskow 2, Hill, Winburn; University (12): Pierce 2, Schultz, Moriarty, Whiteley 2, Caudell 6.

Shooting averages:
LaGrande ..... 23 for 64 .359
University ..... 13 for 50 .260
Officials—Lloyd Lewis and Juel Faubian.

Astoria Dumps Indians, 55-43

(Game No. 17)

A third-quarter point spree carried Astoria into the fifth place tournament finals when the Fishermen thumped The Dalles 55-43 in Friday morning's first contest.

Astoria, trailing 23-19 at halftime, rolled in 24 points in the third quarter while the ineffective Indians were scoring only five. That burst gave Ward Paldanius' club a 43-28 margin and they were never pressed in the final panel.

Dick Pavlat and Ron Brown, with three points apiece, pushed Astoria into a 25-23 lead after 1:40 of the second half. Dick Haynes made a freethrow for The Dalles to cut the distance to one point. Then Ron Smart, the Fishermen's lanky center, hit twice from the field to make it 29-24.

THE DALLES, whose fast break simply ran out of spark in this frame, held even at 34-28 after 5:25, but two more baskets by Smart, three tallies by Jerry Gustafson, and Dave Lum's fielder ran out the quarter with Astoria comfortably on top 43-28.

After a brief 3-0 deficit, The Dalles led all the way in the first half. The quarter count favored the Indians 14-8 and they were in front 23-19 at intermission. Dick Holland's 10 points paced The Dalles through the first two quarters. After that, the Eastern Oregonians lost the basket range, while Astoria waxed hotter and hotter and decided the issue.

Smart's 15 points was high for the winners, with Pavlat and Gustafson collecting 11 apiece. Holland, with 12, and Tom Moore, with 10, were top point-makers for the Indians.

Box score:

ASTORIA (55)	fg	ft	pf	tp	(43) THE DALLES	fg	ft	pf	tp
[illegible]	4	1	4	9	Urness.f	2	0	2	4
[illegible]	4	3	3	11	Haynes.f	2	1	2	5
[illegible]	7	1	3	17	Moore.c	4	2	2	10
[illegible]	3	3	0	9	Holland.g	6	0	2	12
[illegible]	1	0	1	2	Lundell.g	3	1	4	7
[illegible]	1	1	2	3	Haynes.f	0	1	1	1
[illegible]	2	0	1	4	Page.f	0	0	0	0
[illegible]	0	0	0	0	Berry.c	1	1	3	3
[illegible]	0	0	2	0	Hyde.g	0	1	4	1
[illegible]	0	1	1	0	Urness.g	0	0	2	0
Totals	23	9	19	55	Totals	18	7	22	43

Quarter scores:
Astoria ..... 8 11 24 12—55
The Dalles ..... 14 9 5 15—43

Freethrows missed: Astoria (12): [illegible] 1, Pavlat, Smart 3, Lum, Gustafson 2, Bray; The Dalles (11): E. [illegible] T. Haynes 2, Moore 2, D. [illegible] J. Urness.

Shooting averages:
Astoria ..... 23 for 63 .365
The Dalles ..... 18 for 64 .281
Officials—Frank O'Neil and Walt Roloff.

Get Acquittal In Bookmaking Case

VANCOUVER, B. C.—(AP)—All persons charged with conspiring to operate bookmaking establishments here were acquitted Friday night by an Assize Court jury.

The 25 men and one woman were accused of conspiring to operate betting houses operating in Vancouver between 1947 and 1951.

SCOUT ADDED

CHICAGO — (SF) — Vedie [illegible], ex-St. Paul pitcher, has been added to the Cubs scouting staff.

FITZ FAMILY—Freddie Fitzsimmons, his wife, right, and 16-year-old daughter, Helen, soak up some sun on the roof of their Phoenix, Ariz., hotel, where the New York Giants are staying during Spring training. The old pitcher star is coach of the defending National League champions' mound staff.

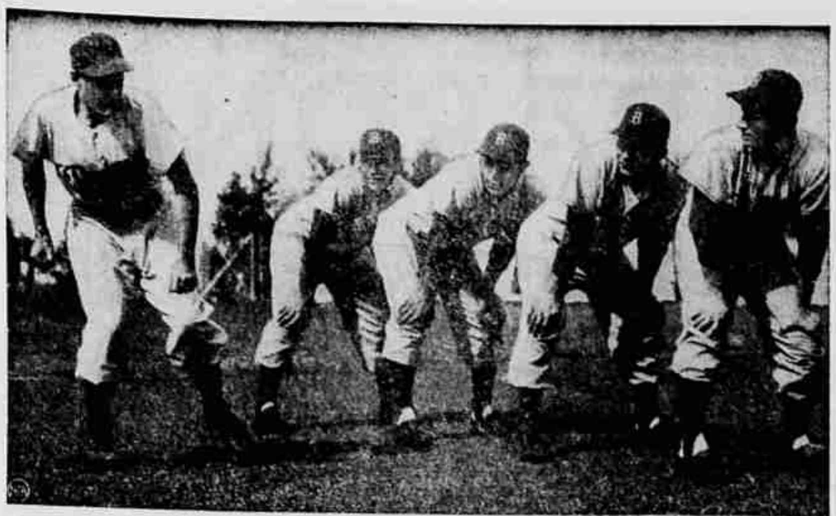

(NEA Telephoto)

OFF AND RUNNING—Les MacMitchell, former national mile champion hired as a special Dodger coach, demonstrates to Brooklyn base runners the art of getting a quick start. Those watching MacMitchell are, left, Andy Pafko, Carl Furillo, Al Walker, and Bill Antonello.

'Splendid Spire' Grinds Out 41 Points

Halbrook Whips Bend Bears

(Game No. 16)

Bend's game Lava Bears gave Wade Halbrook and his Lincoln mates everything they had but it wasn't enough as Halbrook and his "Slinger's Midgets" teammates rolled into the state tourament championship semi-finals with a 68-53 victory in Thursday night's opener.

The big fellow re-set the individual game scoring record in the contest by dunking in 41 points. He set the old mark of 40 Wednesday afternoon. But the record wasn't the highlight of the game—Halbrook sets 'em by the dozen. Bend's terrific struggle with the "Spire" for three quarters was what surprised the McArthur Court crowd of 7500 fans.

Roger Wiley's lads, knowing full well they couldn't cope with Halbrook, tried a full court defense and worked the ball around the key hole for good shots on offense. Those tactics plus some red-hot shooting by the Lava Bears gave Halbrook or Lincoln, plenty of anxious moments for three periods.

VERN SAMPLES, lay-in and Dick Laursen's two freethrows got Bend off to a quick 4-0 lead. Jerry Hamilton's corner swisher and Samples' pump from the key upped the margin to 8-2. After Phil Carlin deuced for Lincoln, Hamilton and Tom Hunt cut loose with a pair of buckets for a 12-4 margin.

Carlin and Hunt matched two-pointers, to make it 14-6 before Halbrook dunked in his first basket of the game after 5:35 of the period. The Swede hit three more points to pull his Card mates up at 16-11 when the quarter closed. At this juncture Halbrook had hit a very cold two field goals out of 10 tries.

After Lincoln closed to 16-15 early in the second session, Samples layed in two cripples, Laursen connected from the key, and Dean Benson scored from the end line to build the Bend lead to 24-19. Lincoln, by now was feeding Halbrook all the way and with two minutes left, the Cardinals finally got rolling—via the seven-footer of course.

Halbrook hit three consecutive times from on top of the basket and Syl Hannon scored a freethrow to put Lincoln in front 30-26. Hunt's long cast moved Bend within two points, 30-28, at intermission.

THE THIRD quarter developed into a battle of Bend grit vs. Halbrook height, and height won out as expected. Halbrook hit Lincoln's first seven baskets but Hamilton, Hunt, and Laursen kept pace, leaving the score 44-42 with 2:25 to go in the period. Hannon's outside basket and Halbrook's drop-in finished the quarter with Lincoln leading 48-42 and it was obvious that a dead-game Bend try had run out of gas.

Big Swede hit four quick buckets to open this session. This made it 56-44 and that was the game, except for Halbrook's new record as this spurt brought him to 39. His record-making shot came with 3:05 to play, and shortly thereafter he was removed.

Halbrook's 41 points, 26 of them in the last half, were collected on 20 field goals of 39 attempts plus a lone freethrow. He also had 32 rebounds. Hamilton paced the Bend scoring with 14 as mates Samples and Hunt tallied 10 apiece.

Box score:

LINCOLN (68)	fg	ft	pf	tp	BEND (53)	fg	ft	pf	tp
Holzman	0	0	2	0	Benson.f	2	0	2	4
Carlin.f	4	1	1	9	Ham..f	7	0	4	14
Halbr'k.	20	1	1	41	Sampels	5	0	3	10
Hannon.g	3	2	1	8	Hunt.g	5	0	3	10
Baines.g	3	2	2	8	Laursen	3	2	2	8
Rose.f	0	0	0	0	Monical.f	1	0	0	2
Idinopolis	0	0	0	0	Dahlin.f	0	1	1	1
Jensen.f	0	0	1	0	Erickson	0	0	1	0
Cunn'h..c	1	0	0	2	Rasmus'n	0	0	0	0
Satalich.g	0	0	0	0	Sigmund	2	0	0	4
Totals	31	6	8	68	Totals	25	3	16	53

Quarter scores:
Lincoln ..... 11 19 18 20—68
Bend ..... 16 12 16 9—53

Freethrows missed: Lincoln (9): Halbrook, Baines 4, Hannon 3, Cunningham; Bend (3): Laursen, Monical, Rasmussen.

Shooting averages:
Lincoln ..... 31 for 79 .392
Bend ..... 13 for 36 .361
Officials—Frank O'Neil and John Kolb.

Portland Teams

(Continued from page one)

Johnny Foster, and Paul Bartholoby by supplying the second half fireworks, pulled away from a 22-all intermission tie to trounce Marshfield. The Catholics boomed to a 44-32 margin at the three-quarter mark, with the "big three" doing most of the damage, and the Pirates never could overcome that deficit.

The Central-Cleveland semifinal clash pits the two top teams in the state. The Rams, boasting a 23 game winning streak, have a 26-1 mark. Cleveland has won 23 of 25 games, but the two have never met this year. The Ghosts may have only partial effectiveness of their star Ross who bruised a knuckle on his right hand in the Hillsboro contest. Ross already plays with a cast on his left arm which protects a broken wrist bone.

In Thursday's consolation games, Milwaukie won its first tournament start in eight tries 35-32 over Corvallis; Ron Smart's basket, 28 seconds into "sudden-death" overtime, gave Astoria a 48-46 nod over McMinnville after a 44-44 tie at the end of regulation and a 46-46 deadlock at the close of the first overtime; Salem rallied from a 31-31 third quarter tie to trip Klamath Falls 45-39; and The Dalles rallied in the last half, with center Tom Moore scoring 16 points, to trip Scappoose 66-52. Scappoose thus kept its record of never having won a state tournament game—in eight starts—unblemished.

Salem and Astoria, perenniel state tournament rivals, earned the right to meet each other in Saturday afternoon's fifth-place final. Astoria went on a hot scoring spree in the third quarter to oust The Dalles 55-43, while Salem had to rally from a deficit at the end of three quarters to nip Milwaukie 35-32.

The session was highlighted by the most spectacular shot of the tournament. Just before the end of the third quarter, Salem's Bob Hazel let fly with a 55-foot archer which swished perfectly through the twine. The Vik player was about 10 feet past the centerline when he let fly with a shot which was still traveling when the gun sounded.

Maroons Nip Corvallis 35-32

(Game No. 12)

Milwaukie scored its first state tournament victory—in four appearances and eight starts—when the Maroons outlasted Corvallis 35-32 in the final Thursday consolation contest which opened the afternoon session.

It was a 14-year-old freshman forward, Ted Miller, who sparked the Milwaukie triumph after the two clubs had battled through 5-5, 18-18, and 28-28 ties at the end of each of the first three quarters in a battle of zone defenses.

MILLER'S freethrow opened the fourth quarter and put the Maroons ahead 29-28. A minute later, the youngster swished from the right side to make the lead three points. Milwaukie guard Larry Larsen hit from the top of the key, and Miller's tip-in of a missed freethrow gave Wayne Sturdivant's crew a 35-28 bulge after two and one-half minutes.

Corvallis made its bid on baskets by Ron Taylor and Ralph Harding, the latter scoring with 1:35 remaining. But the Maroons took no chances about muffing their chance for that first tournament win.

The first quarter saw lots of running but little scoring with the low 5-5 count. In the second period, Harding's three long shots helped Corvallis gain an 18-13 lead. But Miller's whirl shot, plus a basket and freethrow by Jerry Zimmerman knotted the halftime score at 18-all.

THE THIRD quarter was touch-and-go all the way with Harding's late cast tieing the game 28-28 going into the last quarter. The contest was tied seven times with the lead alternating on 10 occasions.

For the Spartans, who were eliminated from the tournament, Harding was tops with 14. Center Zimmerman led the Milwaukie scorers with 12. He was followed by the yearling Miller, whose seven points all came at "clutch" moments.

Box score:

MILWAUKIE (35)	fg	ft	pf	tp	CORVALLIS (32)	fg	ft	pf	tp
Fred'icks.f	0	2	0	2	Harding.f	7	0	1	14
Olson.f	1	0	2	2	Lawr'nce.f	1	2	3	4
Zim'man.c	2	8	3	12	Gambee.c	1	2	5	4
Byars.g	2	0	2	4	Taylor.g	2	0	1	4
Larsen.g	1	0	0	2	Poling.g	1	0	2	2
Davis.f	3	0	3	6	Black'ne.c	0	2	2	2
Miller.f	3	1	0	7	Jensen.f	1	0	1	2
Bergio.g	0	0	0	0	Ellison.f	0	0	0	0
					Brown.g	0	0	0	0
Totals	12	11	10	35	Totals	13	6	15	32

Quarter scores:
Milwaukie ..... 5 13 10 7—35
Corvallis ..... 5 13 10 4—32

Freethrows missed: Milwaukie (9): Fredericks, Olson, Zimmerman 4, Byars, Davis, Miller; Corvallis (6): Lawrence, Gambee, Poling 4.

Shooting averages:
Milwaukie ..... 12 for 42 .286
Corvallis ..... 13 for 42 .310
Officials—Juel Faubian and Lloyd Lewis.

PORTLAND LIVESTOCK MARKET

PORTLAND —(AP)-(USDA)— Cattle Friday salable 50; includes load cows; market slow, mostly nominal; for week, salable 1635; market slow on increased supply, fed steers steady to 50c, instances 1.00 lower; bulls weak to 50c off; very few stock cattle except few part loads Monday; three loads mostly choice 916-1140 lb fed steers 34.25; other good and low choice mostly 971-1165 lbs 33.00-34.00; commercial 971-1165 lbs 33.00-34.00; commercial 30.00-32.00; utility 24.00-29.00; medium and good feeder steers 28.00-31.00; two loads mostly choice fed heifers 891 lbs 33.50; commercial to low good heifers 29.00-32.00; utility 22.00-28.00; light cutter dairy-type down to 19.00; few commercial cows 26.00-27.00; utility 21.00-25.00; canner and cutter 17.50-20.00, earlier to 21.00, and shells down to 15.00; few commercial bulls 28.50-29.50; one heavy holstein 30.00; utility 25.00-28.00.

Calves Friday none; nominal; for week, salable 155; market active and steady on small supply; choice and odd prime vealers 35.00-38.00; commercial and good calves and vealers 27.00-34.00; cull and utility 17.00-26.00.

Hogs Friday salable 150; includes load not offered Friday; market mostly nominal; for week, salable 2150; market around 25c-50c lower in uneven trade; choice No. 1 and 2 180-235 lb butchers 20.00-20.25 late; mid-week sales to 20.50; early to 20.75; heavier and lighter weights 18.00-19.00; choice 350-550 lb sows 15.50-17.00, lighter weights to 17.50; good and choice feeder pigs 17.50-18.50.

Sheep Friday none; nominal; for week, salable 565; market uneven; slaughter lambs under 110 lbs steady; largely 26.50-27.00 on good and choice; few choice and prime up to 27.50; heavier lambs weak to 1.00 lower, at 22.00-25.00; medium and good feeders 23.00-24.00; good ewes 13.00; cull and utility 7.00-12.00.

HONEY BUNNY — Typical of the glamor and beauty that abounds the Roller Derby today is Barbara Matter, 19, of the Chicago Westerns, all dressed up for Easter.

Central Tops Marshfield, 55-45

(Game No. 14)

Central Catholic's powerful Rams, paced by their three big wheelhorses — Bob Altenhofen, Johnny Foster, and Paul Bartholomy—moved into the championship semifinals in Thursday afternoon's third and final game when the Portlanders broke loose in the second half to submerge a battling Marshfield 55-45.

At halftime, the festivities were all even at 22-22. Spike Hillstrom's freethrow gave the Pirates their last lead after two minutes of the third quarter at 27-26 when the Rams picked up the tempo.

BARTHOLOMY, a sweet-working guard, started it off with a swisher from the right corner, and Altenhofen kept the Catholics rolling with a hook shot and freethrow. Tom Crabtree's singleton narrowed the gap to 31-28 when Bartholomy went back into action.

Crabtree's fielder moved Marshfield within six points, but Foster, a springy-legged competitor, caged a southpaw overhead looper, and Bartholomy made another solo trip down the key for a lay-in. Foster's back-court net splicer all but broke the game wide open with the Rams comfortably on top 42-30. Altenhofen and Hillstrom matched two-pointers as the period closed with Bob Mulder's boys leading 44-32.

Central threatened to make it a complete rout to open the last quarter. Altenhofen's driving layin. Bartholomy's freethrow, and Foster's perfectly timed tip gave the Rams their biggest lead of 49-32.

AT THIS POINT, Marshfield went into a full court press, and the tactics sharply cut into the Mulder-men's lead. Hillstrom dashed in for a setup basket, and Kroush took two perfectly timed passes over Central's zone for four points. John Young's corner cast gave Marshfield 8 points in a minute to shave the deficit to 49-40.

Hillstrom and Kroush made two other baskets in the Marshfield string to pull the Pirates up at 49-44, but only two minutes remained. However it was just enough time for Altenhofen to ram in three baskets for the official clinchers.

Altenhofen, who sat out part of the second quarter with three fouls, led the scoring parade with 24, while Bartholomy added 12 and Foster 10. In the rebound department, Foster was the spark with 18 while Altenhofen collected 11.

Box score:

C. CATHOLIC (55)	fg	ft	pf	tp	MARSHFIELD (45)	fg	ft	pf	tp
Foster.f	4	2	5	10	Crabtree.f	2	2	4	6
Thomas.f	1	0	3	2	Hoffing.f	2	0	2	4
Alten'en.c	11	2	3	24	Kroush.c	5	3	2	13
Bart'my.g	5	2	4	12	Hillstr'm.g	6	2	2	14
McHugh.g	3	1	2	7	Lewis.g	0	0	5	0
Hattrup.f	0	0	0	0	Young.f	3	2	3	8
Alten'fen.f	0	0	0	0	Bick.c	0	0	0	0
					Ayre.g	0	0	0	0
Totals	24	7	18	55	Totals	18	9	21	45

Quarter scores:
Central Catholic 10 12 22 11—55
Marshfield 8 14 10 13—45

Missed freethrows: Central Catholic (3): Thomas, Foster, McHugh. Marshfield (5): Kroush 3, Hillstrom 2.

Shooting averages:
Central Catholic 24 for 60 .400
Marshfield 18 for 65 .277
Officials—Frank O'Neil and John Kolb.
Official attendance—6906.

Vikings Come From Behind To Edge Milwaukie Team

(Game No. 18)

Salem had to come from behind in the last quarter to edge a yearling Milwaukie quint 35-32 in Friday morning's final consolation contest. The victory moved the Vikings into Saturday afternoon's fifth-place tournament final contest against traditional rival Astoria.

The Maroons, with only three seniors on the club, put up a surprising battle against Salem, and were leading 30-26 when the third quarter closed, after holding a 20-18 halftime bulge. Only Bob Hazel's 55-foot cast-off just at the final whistle of the third period enabled the Vikings to pull within four points.

MILWAUKIE, in the final period, tried to feed its ace Jerry Zimmerman and the tactics cost heavily as the Vikings tied him up or stole the ball on defense while rolling in nine points on offense. It was Hazel's work in the last period, too, which was the key to the winning spurt.

Salem, sparked by Paulus' five points, romped to an 11-6 quarter lead, with Gordon Olson accounting for all of Milwaukie's points. With two minutes left in the half, Zimmerman's side shot moved Milwaukie into a 17-17 tie. Stan Byars' basket and Bill Fredericks' gifter put the Maroons on top 20-17 at intermission.

Zimmerman's 19 points was high for the game, while Hazel tallied 14.

Box score:

SALEM (35)	fg	ft	pf	tp	(32) MILWAUKIE	fg	ft	pf	tp
Bradtl.f	1	0	2	2	Fred'icks	0	1	0	1
Paulus.f	3	2	3	8	Olson.f	3	0	4	6
Bishop.c	3	0	2	6	Zim'man	6	7	2	19
Hazel.g	5	4	2	14	Byars.g	1	0	4	2
Pepper.g	1	0	2	2	Larsen.g	2	0	2	4
Bales.f	0	0	2	0	Davis.f	0	0	3	0
Conder.c	1	0	0	2	Miller.f	0	0	2	0
McKenzie	0	1	0	1	Totals	12	8	17	32
Totals	14	7	14	35					

Quarter scores:
Salem ..... 11 7 8 9—35
Milwaukie ..... 6 14 10 2—32
Freethrows missed: Salem (8): Paulus 3, Bradtl, Bishop 2, Hazel, Bales; Milwaukie (4): Fredericks, Olson, Zimmerman, Byars.
Shooting averages:
Salem ..... 14 for 52 .269
Milwaukie ..... 12 for 39 .308
Officials—Lloyd Lewis and Burt Burr.

Cleveland Nips Hillsboro, 49-46

(Game No. 13)

Hillsboro's well tutored Spartans almost pulled the upset of the tournament in Thursday afternoon's second contest in the championship bracket. Lou Samsa's boys extended the favored Cleveland team right down to the wire before the Ghosts, who did little galloping, squeaked to a 49-46 decision.

With only 1:51 left in the game, Hillsboro's big center Loren Michelson battled his way through a maze of players to bat in a rebound. This tied the game for the seventh time at 45-45. When Michelson was also fouled on the play, he hit the freethrow to put Hillsboro in front 46-45.

Hillsboro got off to a quick 4-0 start with Michelson hitting two freethrows and a gield goal. Cleveland broke into the scoring column after 2:15 when Ron Nenow took Jim Mark's pass for a cripple. Three minutes later, Ross' pair of gifters tied the game 7-7.

Nenow's bucket and freethrow, Don Bohlman's back-court basket, and Ross' take-off shot put Cleveland into a 15-10 quarter lead.

But the Spartans, game as they come, closed it to 30-24 by intermission with a pair of deuces by both Michelson and Gary Humberg pacing the comeback. Hillsboro kept up the chase in the third session, and three field shots in a row by Compton, Ingram and Gernhart moved the TYV club into the lead for the first time, 37-35 after six minutes had gone by in the second half. Freethrows by Ross and Viskov enabled Cleveland to pull up even at 37-all when the quarter ran out.

Ross, the Ghosts "money-in-the-bank" boy, paced all scorers with 18 while Viskov was right behind with 12.

Box score:

CLEVELAND (49)	fg	ft	pf	tp	HILLSBORO (46)	fg	ft	pf	tp
Ross. f	7	4	1	18	French.f	0	4	4	4
Viskov.f	5	2	3	12	Compton.f	5	0	0	10
Nenow.c	2	2	5	6	Mich'son.c	6	3	1	15
Mark.g	1	1	3	3	Edwards.g	0	1	4	1
Bohlman.g	2	1	3	5	Gernhart.g	2	2	5	6
Gr'twood.c	2	1	1	5	Humburg.f	3	0	2	6
Stemple.f	0	0	0	0	Ingram.f	2	0	3	4
					Pool.g	0	0	0	0
Totals	19	11	16	49	Totals	18	10	19	46

Quarter scores:
Cleveland ..... 15 15 7 12—49
Hillsboro ..... 10 14 13 9—46

Shooting averages:
Cleveland ..... 19 for 54 .352
Hillsboro ..... 18 for 51 .353

Freethrows missed: Cleveland (4): Ross, Mark, Greatwood 2. Hillsboro (10): French, Michelson 2, Gernhart 2, Edwards 2, Ingram 2, Humburg.
Officials—Walt Roloff and Burt Burr.

PORTLAND GRAIN MARKET

PORTLAND —(AP)— Coarse grains 15-day shipment, bulk, coast delivery: oats No. 2, 38 lb white 71.00; barley No. 2, 45 lb B.W. 69.00.

Wheat bid to arrive market, basis No. 1 bulk, delivered coast: soft white 2.52½; soft white (excluding Rex) 2.53½; White Club 2.52½.

Hard Red Winter ordinary 2.52½; 10 per cent 2.52½; 11 per cent 2.52½; 12 per cent 2.52½.

Hard White Baart: ordinary 2.53½; 10 per cent 2.53½; 11 per cent 2.53½; 12 per cent 2.53½.

Today's car receipts: wheat 36; barley 5; flour 3; corn 1; oats 1; mill feed 1.

ARROW SHIRTS

Paul D. Green's

537 Willamette Dial 4-6116
S&H Green Stamps

GUNS
NEW and USED
EUGENE'S LARGEST STOCK!
Over 300 guns
We trade
M. & K. FURNITURE
SPORTING GOODS DEPT.
1575 W. 11th at Chambers
Phone 4-9741

"Who...ME change my whiskey?"

Why not? Thousands ... like you ... considered the idea and discovered a better whiskey!
Maybe you like what you're drinking now because you think it's the best at the price. But, can't there always be the possibility that you *might do better?*

You've changed brands in other things before
Chances are that you have changed brands before ... in cigarettes, toothpaste, etc. ... and found the change a big improvement. Well, it can happen with whiskey, too!

Thousands now prefer Carstairs!
Thousands have found Carstairs a smoother, richer whiskey the first time they tried it. And they were delighted to discover that it costs less than other fine whiskies. Today, millions of bottles are sold to "Men who Care for the finest."

Try it and convince yourself!
When you want *fine* whiskey—try Carstairs. You'll discover, just as millions have, that it's a better drink at a better price!

$3.65 4/5 QUART
$2.30 PINT

CARSTAIRS BROS. DISTILLING CO., INC., NEW YORK, N. Y. • BLENDED WHISKEY, 86 PROOF, 72½% GRAIN NEUTRAL SPIRITS

NOW . . .
YOU CAN HAVE A BRAND NEW
MOTOROLA
AUTO or PORTABLE
RADIO
IN MOST ALL MODELS

for as much as . . . 25% OFF

We MUST Move These Radios at This Sacrifice Price To Make Room for '52 Models!

BUDGET TERMS
AS LOW AS 1.25 PER WEEK
★
DOUBLE GREEN STAMPS
ON THESE RADIOS

A Good Idea for Graduation Birthday and Easter Gifts!

George Schaefers "Goodyear Tires"
44 W. 10th, Eugene Dial 5-2341
9th & Main Springfield Dial 6-1262