e Thumps s 54-35

Malcolm Paces With 29 Tallies

E GROVE—The Cot- basketball team tuned rucial District 6-1 game on City next Friday by Francis a 54-35 de- Tuesday night. This was battle as the teams are divisions in the dis-

ers grabbed the lead et and were never making a two-game their series with the ury Kreutz's boys gal- a 10-3 lead at the ran this to 25-16 by

ALCOLM, the Lions' rking forward, was the whole show in this He fired in 18 points arters of the Cottage

s, although using three regulars in the first ers, continued to dom- contest in the second third period count fa- victors by a 43-26

whipped in 11 more the second half to give e total of 29, the high- of points he has ever his prep career.

NCIS' steady two-hand st, Ed Bartholomew, e Saints attack. Bar- pumped in five of his ters—in eight tries— up with 16 points. were potting baskets than a .470 average the back of the St. ck.

(54) Cottage Grove
F ..... 29, Mapleton
F ..... 3, Duer
C ..... 5, Higdon
G ..... 4, Pynch
G ..... 4, Chapman

periods:
3 13 10 9—35
10 15 18 11—54

rcis—Pelissant, McCracken Cottage Grove—Crabb 3, kway 4, Denham, Pillar, ris Taylor and Mike De-

ayoffs Slated t Tuesday

AU district playoff will t Tuesday night when 's Drug, defending state meets Warren's Hard- e opening round game, Jensen's drew the bye. r of the Druggist-War- will vie with Jensen's state tourney berth, Feb. 21.

first-half Major City ketball play will wind hursday night at Colin n Jensen's meets Every- the 7 o'clock game, rren's faces Hewitt's the 8:30 nightcap. The have already clinched alf title.

Recreation

ches with Wanda Curtis beat the J. P. O'Neil Lum- in the Ladies Classic bowl- Eugene Recreation alleys t. Hazel Gunderson scoring ers. Annette Harvey scor- t, but her Parmenter Pon- a 3-1 decision to Nudle- n's, paced by Teddy Mar- Dorothy Dietz' 507, blanked rn Outfitters, with "Ann" mill with Hentler Marine ler scoring 474 for the Launderette, led by Myrtle Mildred Gilbertson's 474. Woodworkers 3-1. scoring 185 and 520, ndel Woodies to a 3-1 win. Powers in the Women of Williams Transfer, with scoring 167, beat Groce- Dershon scoring 476 for ne's Oakway Golf, paced 190 and 483 scores, beat lectric 3-1. Art's Service Mary Morrison scoring 180 Jones' Fine Foods 3-1. er scored 161 and 441 in y's Food Market to a 3-1 Richmond Decorators.

der fired scores of 215 and Max Burris to a 3-1 Super e victory over Rubenstein's ley Tuesday night. Moor- beat Penny-Wise Drugs ston scoring 218 and Ray for the losers. Ollie Mercer 528 in leading Terminal win over Guerrier Lumber led by Dale Smith's 196. Shoes 3-1. Al Monette for the losers. scored 192 and 545 in ico's Cafe to a 4-0 Lookout eague victory over Nesbitt Charneski scored 233 and Lowell Recreation to a Brinkman's Richfield. with Rider rolling 178 beat Lowell Cash Market ring 178 for the losers. Theater with Art Juntti beat Bill's Lure Tavern 3-1, ring 174 for the losers.

L HOG?

feeding oil to your engine

SAVING MONEY WITH

ton Seal

Product of England

Reduces oil consumption
Checks piston slap
Restores compression
Improves engine performance
Lasts 10,000 miles
Proved by 15 years of world-wide use
Moderately Priced

save two ways with PISTON oil and an costly repairs.

e for Eugene at...

e Auto Supply

Ph. 4-2441

Action Winds Up Friday Night

Roosevelt, Kelly Teams Gain Finals in Goldenball Tourney

Roosevelt and Kelly junior high schools gained two teams each in the Goldenball finals to be played Friday night at McArthur Court. Woodrow Wilson and Springfield added a team apiece to round out the six-team slate for the championship round.

Semi-final games in this Active-Club sponsored affair were played Tuesday night at Roosevelt.

It will be the Wilson Beeliners against the Roosevelt Termites for the midget title. The Beeliners knocked over the Roosevelt Colts 24-3 in the semi-finals, and the Termites dumped their fellow schoolmates, the Roosevelt Rascals 27-7. The Colts, incidentally, made five points during the evening, but threw two of them through the Beeliner basket.

The Kelly Thunderbolts defeated the Kelly Shamrocks 26-11, and meet the Springfield Jets for the junior division crown. The Jets posted a mild upset in beating the Wilson Hookers 24-20. Esgate of the Jets made 10 points—good enough for high-point honors for the evening.

In the senior division, the Roosevelt Raiders will tangle with the Kelly Sabres. The Raiders knocked over the Kelly Migs 17-14, while the Sabres turned back the Springfield Blues 19-11.

Results:

SENIORS

Kelly Sabres (19)		(11) Spfld. Blues
Hoogkinson, 4	F	1, Batson
Lewellyn, 8	F	1, Nielson
Caldwell, 2	C	6, Adams
Milford	G	1, Church
Smith, 2	G	Ted Davis

Subs: Sabres—Walroth, Tomlinson 3; Blues—Terry Davis 2, Hatch.
Officials: Cruss and Caven.

Roos. Raiders (17)		(14) Kelly Migs
George, T., 1	F	1, Legan
Hallin, 2	F	7, Beerley
Hile, 2	C	4, Walker
Masterson, 9	G	2, Toy
Fulton, 7	G	Roberts

Lloyd, Kuhuhenn, Quick, Rexius, Harvey, Moltzau.
Officials: Shisler and Fredricks.

JUNIORS

K Thunderbolts (26)		(11) K. Shamrocks
Cox, 3	F	Hoven
Quincy, 7	F	1, Hamilton
Lloyd, 6	C	6, Brayner
Doerkson	G	2, Gandy
Hale, 4	G	Church

Subs: Thunderbolts — Lawrence 3, Greer. White 3, Sindberg; Shamrocks—Pederson, Coburn, Gardner, Harris 2.
Officials: Shisler and Fredricks.

Spfld. Jets (24)		(20) Wilson Hookers
Esgate, 10	F	Stewart
Helgeson, 4	F	Mead
Jones, 2	C	2, Watson
Morris, 4	G	4, Wilson
Levins, 4	G	6, Lindsay

Subs: Springfield — Crawford, Fent, Honor, Knecht, Strong; Wilson—Kessling, Rubenstein, Masson 2, Lermo, Davis 6.
Officials: Caven and Cross.

MIDGETS

W. Beeliners (24)		(3) Roos. Colts
Hansen, 2	F	1, Kutz
Sheets, 9	F	Sova
Blain	C	Bunning
Roark, 5	G	Hutchins
Little, 2	G	2, Conway

Subs: Beeliners—Cameran 4, Rodas, Buely. Draper; Colts—Schaffer, Hale, Newsom, Flanigan.
Officials: Shisler and Fredricks.

Roos. Termite (27)		(7) Roos. Rascals
Berg, 7	F	Kaufman
Gould, 6	F	1, Power
Osburn, 4	C	Lundy
Cerkoney, 4	G	3, Holstrom
Poston, 2	G	3, Love

Subs: Termites — Foust, Countryman, Mikelson 1, Carter, McCall; Rascals — Eubank, Powell, Sears.
Officials: Cross and Coven.

Billies Dump Elmira 53-46

ELMIRA — For the first two periods it looked as though Elmira might win its second basketball game of the year Tuesday night, however, Pleasant Hill made a comeback in the second half to outscore the Falcons 53-46 in a no-count cross-division contest.

Paced by Jim Forcia, Elmira had a 14-6 advantage in the first quarter. The Billies strengthened offensively in the second period and won the quarter 17-12 to come within three points of Elmira at the half, 26-23.

In the third and fourth quarters Pleasant Hill kept up the pace and Elmira dropped off. One of the Falcons' main troubles in the second half was that they failed to continue their first-half rebounding. Pleasant Hill pulled a fast break in the fourth quarter which also contributed to Elmira's downfall.

Forcia sunk 21 points to lead all scoring. Charles Schneider topped Pleasant Hill with 19.

The Billies also grabbed off the B game 30-22. Jim Conley of Elmira and Doug Larison of Pleasant Hill shared scoring honors with eight apiece.

Pleasant Hill (53)		(46) Elmira
Cummins, 10	F	21, Forcia
Drugan, 6	F	Glenn
Robberson, 5	C	13, Reay
Long, 8	G	10, Plowman
Schneider, 19	G	Armstrong

Score by periods:
Pl. Hill ..... 6 17 15 15—53
Elmira ..... 14 12 9 11—46

Subs: Pl. Hill—Walker 3, Cragin 4, Hoard, Sprague; Elmira—Burt, Hockley 2, Hiele.

Prep Scores

By The Associated Press

Myrtle Creek 53, Sutherlin 38
Drain 84, Glide 63
Elkton 70, Yoncalla 47
Pleasant Hill 53, Elmira 46
Oakridge 63, Creswell 44
Dallas 65, Sandy 32
St. Helens 66, Lake Oswego 4
Silverton 37, Molalla 27
Warrenton 50, Knappa 47
Gervais 42, St. Paul 31
Mt. Angel 64, Canby 35
Amity 39, Yamhill 32
Taft 44, Newport 36
Stayton 63, Philomath 34
Brownsville 44, Mohawk 39
Concordia 68, Park Rose 55
Willamette Frosh 66, Sweet Home 51
Hillsboro 69, Newberg 52
University 40, Springfield 37
McMinnville 65, Tigard 60
Salem 72, Lebanon 47
Woodburn 43, Estacada 42
West Linn 58, Beaverton 49
Cottage Grove 54, St. Francis 35
Linfield Frosh 58, Reedsport 55
Sacred Heart 49, Salem Academy 39
Sublimity 56, Jefferson 34
Sheridan 45, Sherwood 37
North Marion 55, Banks 25
Dayton 60, Willamina 39
Eugene 2, Willamette 0 (forfeit)
Central Catholic 67, Gresham 47
Oregon City 76, Forest Grove 61
Garibaldi 76, Rockway 43
Powers 64, Coos River 24

Portland Leagues
Cleveland 65, Grant 59
Lincoln 40, Washington 18
Roosevelt 55, Franklin 41
Jefferson 60, Benson 37

DERBY DATES FIXED

ASTORIA, Ore. — (U.P.) — The Chamber of Commerce Salmon Derby committee said Wednesday that Aug. 30 to Sep. 4 had been set as tentative dates for the annual Astoria Salmon Derby.

Oakridge Halts Creswell 63-44

Bulldogs Stay Even During First Half

CRESWELL — A solid second half splurge gave Oakridge a 63-44 victory here Tuesday night against Creswell in a cross-class basketball contest.

Creswell stayed just about even with the Warriors throughout the first period, never letting Oakridge lead by more than three points. The Bulldogs were behind 11-8 at the end of the first period, 26-23 at the end of the second quarter.

Fred Richter, Oakridge forward, turned on the heat in the third period and started the visitors on their way to the final 19-point advantage with a 10-point burst. Bunky Beard picked up the staff from Richter in the fourth period and scored eight points.

Oakridge paced Creswell 42-32 at the end of the third period. Beard topped scoring for the night with 18 points. Don Gray led Creswell with 15 points and Richter potted 14.

Oakridge took the B squader 25-17. Dick Kretten of Creswell was top scorer with 10 points. Odle of Oakridge led his club with eight.

Summary:

OAKRIDGE (63)		(44) CRESWELL
Richter, 14	F	5, Zilkoski
Beard, 18	F	11, Decker
Clark, 11	C	7, Arient
Stiner, 5	G	15, Gary
Scruby,	G	1, Walker

Score by periods:
Oakridge ..... 11 15 16 21—63
Creswell ..... 8 15 9 12—44

Subs: Oakridge—Noland 2, Swendsen 3, Tuchardt 6, Robison 1, Eshom 3; Creswell—Randall 3, Bryant, Adams, Burn 2.
Officials: Tom Cox and Chas. Mickelson.

Mallory Hats

They are "Cravenette"

Price $7.50 - $10.00

"The New" WILLIAMS
1015 Willamette

. . . No better time than now, to have HENDERSHOTT'S check over your fishing gear. If your REEL needs repairing or your ROD needs REFINISHING, we will see that it is returned to you—working and looking like new.

SPECIALS . . .

FLY RODS, made by South Bend, 8½ or 9' $6.95
GLASS CASTING RODS, 5½' $9.19

SPINNING RODS - SPINNING REELS - SPINNING LURES

Hendershott's SPORTING GOODS

WSC Nips Whitworth In Close One 62-57

SPOKANE — (U.P.)—Whitworth's Ralph Polson scored 27 points Tuesday night but it wasn't enough as Washington State's Cougars whipped the Pirates 62-57 in a non-conference basketball game.

Washington State led at the end of every quarter, but Whitworth kept the game close throughout and the score was tied at 52-all with three minutes to play.

Eric Roberts and George Rosser led WSC with 17 points each.

VANPORT SWAMPS PACIFIC

FOREST GROVE—(AP)—Vanport stretched a 36-31 halftime lead to a 73-58 basketball victory over Pacific in a non-conference game here Tuesday night.

OCE RIPS SOCE 59-37

COOS BAY, Ore.—(U.P.)—Oregon College of Education trounced Southern Oregon, 59-37, here Tuesday night in a non-conference basketball game.

NEW LOW PRICES ON GOODYEAR TIRES

1295 plus tax 6.00 x 16 size

AND YOUR OLD TIRE

Famous MARATHON Quality by GOODYEAR

See the new . . . MARATHON Super-Cushion

It's here . . . don't miss this chance to get the smooth riding comfort of a Goodyear Super-Cushion tire at this new low price. Come in today and talk trade.

14.95 plus tax 6.70 x 15 And your old tire

Terms as Low as 1.25 A WEEK

S. & H. GREEN STAMPS

George Schaefers GOODYEAR TIRES

44 W. 10th, Eugene
Dial 5-2341

9th & Main
Springfield
Dial 6-1262

S. & H. GREEN STAMPS

How you, too, can reduce hauling costs on your job

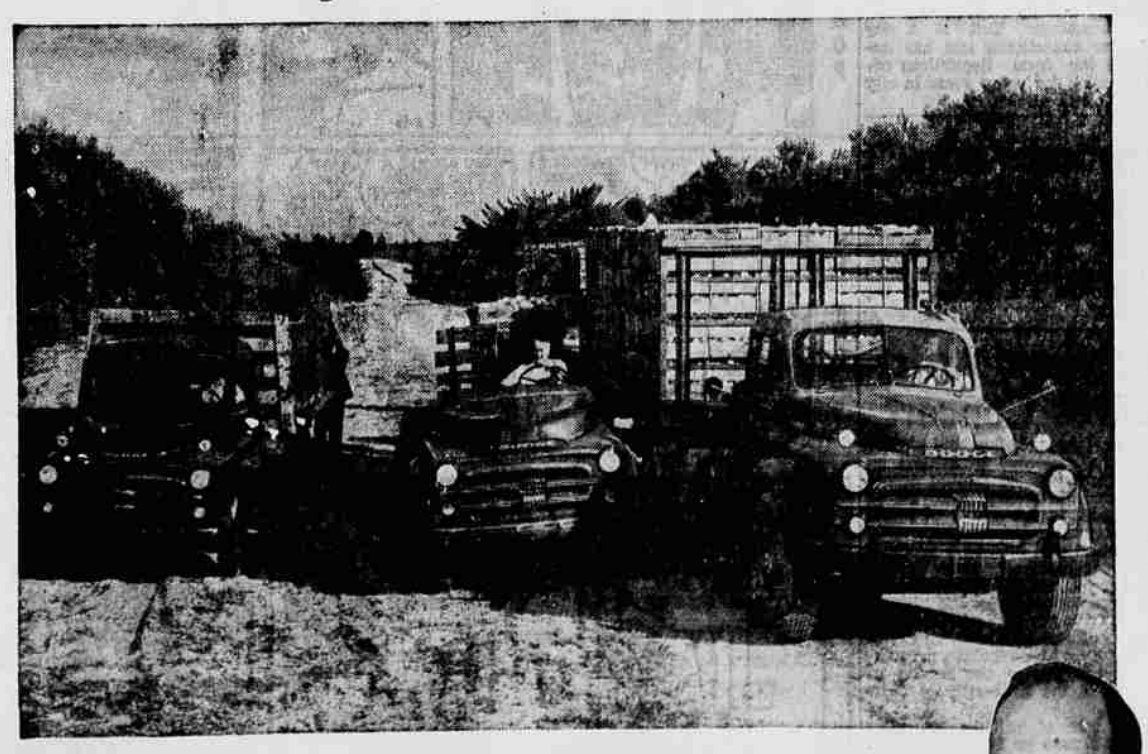

Here's a *sure* way to cut hauling costs on your job. Get a truck that gives you more mileage on gas and oil . . . that costs less for upkeep . . . that carries more payload. A truck like that will *really* save you money!

Owners of Dodge "*Job-Rated*" trucks know from experience how costs can be reduced—for they enjoy the outstanding economy of trucks that are "*Job-Rated*."

A "*Job-Rated*" truck is engineered at the Dodge factory to fit a specific job—to serve better, last longer. Because they're "*Job-Rated*," these trucks stand up better and save money!

Come in today and get the *facts* about truck economy. Let us show you how a Dodge "*Job-Rated*" truck will cut *your* hauling costs.

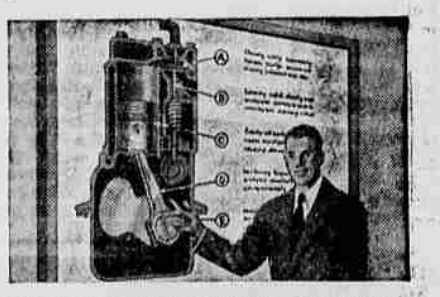

Reduce costs with low upkeep—You get such money-saving advantages as chrome-plated top piston rings, exhaust valve seat inserts, positive-pressure lubrication, gyrol Fluid Drive (available on ½-, ¾-, and 1-ton models) saves wear.

Reduce costs with economical power—Dodge truck engines have compression ratios as high as 7.0 to 1. Four rings per piston, twin carburetion and exhaust system on high-tonnage models, and aluminum pistons save money, too.

Reduce costs with bigger payloads—Haul more each trip! Because a Dodge "*Job-Rated*" truck has better weight distribution, it carries more load on the front axle. As a result, you can haul bigger payloads without overloading.

"We've saved a lot of money with Dodge *'Job-Rated'* Trucks"

"We're really sold on Dodge for all-'round economy and dependability. Every one of our trucks has been replaced by a Dodge and the whole fleet is standing up in a way that sure saves us money.

"Dodge trucks certainly fit our job—and keep our costs down."

says fruit packer
FRANCIS HEIDRICH
Herman J. Heidrich and Sons, Orlando, Florida

See us today for the best buy in low-cost transportation...

DODGE "Job-Rated" TRUCKS

LOMBARD MOTORS, ORE., LTD.
13th & Oak
Phone 5-0133