

Aside Fund For Home Repair
 A fund to take care of home repairs has been suggested by some women's magazines. The fund suggests that housewives set aside a definite amount of money each month to take care of repairs. The fund says the best way to figure repair costs is to figure the cost of the work.

REPAIRS ALWAYS COST THEIR COST
 For instance, a small leak discovered in the attic. The repair job would have cost a few cents, but he let the matter go. A year later a wet spot appeared on the ceiling of the bedroom. It was caused by the leak. That repair job cost \$10.

REPAIRS ALWAYS COST THEIR COST
 For instance, a small leak discovered in the attic. The repair job would have cost a few cents, but he let the matter go. A year later a wet spot appeared on the ceiling of the bedroom. It was caused by the leak. That repair job cost \$10.

5 Year Replacement Guarantee



LECTRO SPEED
HOT WATER HEATER

Roy Peterson Plumbing Co.
1645 W. 11th Dial 5-1241

WIRING
Residential — Commercial
By Licensed Electricians
Let Us Help With Your Wiring Needs
No Job Too Large or Too Small
Call Us for Prompt Service

BARKER ELECTRIC
Come in and Shop at Our New Modern Store.
1000 Lawrence Dial 4-1333
EASY TO PARK

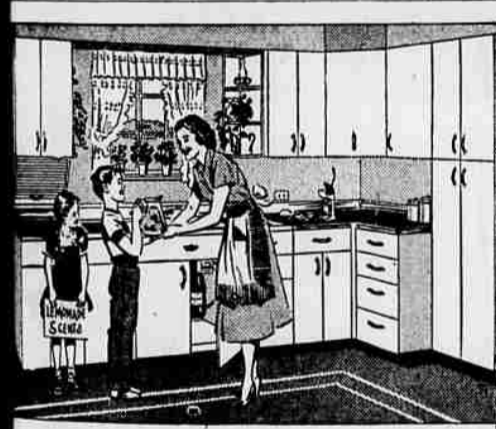

Youngstown Kitchens
at home-town prices!

YOU KNOW you've always dreamed of a bright, work-saving kitchen like this. You've seen them—lovely, roomy, luxurious Youngstown Kitchens—advertised in the biggest magazines and in your home-town papers.

Now you can actually see them—firsthand—in our showroom. Come in and check the work-saving features, and the special engineering that lets the right sink and cabinets fit any kitchen, perfectly!

And check the low, home-town prices! Let us show you how, by selecting the right Kitchensaider and roomy base and wall cabinets, you can have your dream kitchen at a price you can afford!

Come in today.

Youngstown Kitchens
BY MULLINS

BRIGHTER HOMES
OPEN 7:30 A.M. TO 5:00 P.M. DAILY
Pearl St. Phone 4-3241

COLOR TRANSITION
 When choosing a wall color for the painting of a room, be sure to check your color sample against the colors of the various objects in the room that will be unchanged. Also study it against colors visible when doors to adjoining areas stand open. Smooth color transition from room to room is important in achieving complete harmony.

OLDEST OHIO HOUSE SOLD
 MANCHESTER, O. (U.P.)—The oldest house known to be occupied in Ohio, built by Gen. Nathaniel Massie in 1791, has been sold to Mrs. Myers Baldwin, granddaughter of William Baldwin. He was the former owner of the land which the Revolutionary War general got as a reward for his services.

Blue was one of the first paint colors to appear in this country in early Colonial days. A "fancy green" was made of unscrubbed pulverized coffee, mixed with the white of an egg.

On rubber and asphalt tile floors, use nothing but emulsion wax. That is a water-thinned type.

Ranch House With Smart Lines, Good Plan



The smart lines of this ranch-type home embrace a floor plan that offers gracious living, rooms planned to avoid traffic jams, and isolated sleeping quarters.

A low gabled roof surmounting the 57-foot sweep of the front elevation makes the house appear to hug the ground closely. Architects Cull & Robinson added character by facing the exterior at the left of the entrance with white-painted brick, the remainder with rough gray stone. Gable ends of polished redwood in natural color lend more distinction. Front and rear entrances have flagstone terraces.

The house is connected to the garage at the rear with a breezeway, glass-enclosed for year-around use. A full basement contains heating plant and laundry facilities. Insulated with full-thick mineral wool in walls and ceiling, a saving of at least one-third in the annual fuel bill is possible in a house of this design, while rooms would be as much as 15 degrees cooler on hottest summer days.

A well-planned center hall affords easy access to all rooms. Two bathrooms are adjacent to the two bedrooms. The den, large enough to be used as a third bedroom, also is located in this half of the house.

The L-shaped living-dining-room is arranged with dining area convenient to the kitchen. The huge picture window at that end and another in front living-room wall afford a sense of greater spaciousness by bringing the outdoors inside.

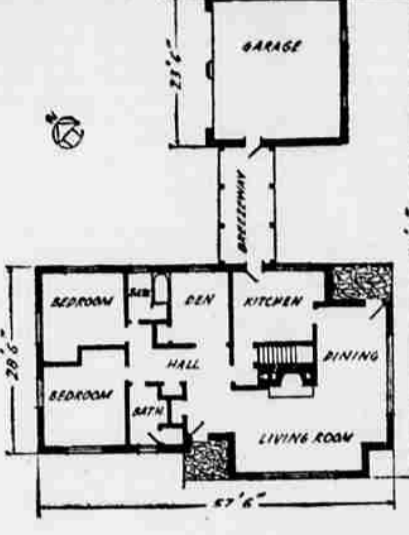

Examine Home Before Buying

An older house can prove a good buy if the purchaser determines the value in advance by careful inspection.

Since much of the construction is hidden and a buyer cannot examine structural detail as when building a new house, it is advisable to employ a disinterested appraiser, an architect and a heating engineer to inspect the house. The appraiser will know whether the house is worth the asking price the architect will advise on costs and methods of alternations and repairs; and the heating expert will know if the heating plant is adequate.

The buyer himself can determine many points. Look for an even pour of the concrete foundation without large patches of gravel. If concrete dents or chips easily under light hammer blows, it is not sound. Tapping the basement floor will reveal hollows which may eventually let the concrete break down.

Center of the house should be supported by wood or metal lally columns topped by a girder or heavy beam through the middle of the basement.

Joists should be cross-braced and joists and studs not more than 16 inches apart. All doors should stand where stopped. If they continue to swing, frames are out of plumb, a condition difficult to remedy. Porch floors should be pitched for drainage. Try the windows for easy operation and alignment in their frames.

Masonry and plaster cracks can be a sign of more trouble to come, by further settling of the house or as a result of dampness. Examine the roof for missing or curled shingles. If shingles are defective, a completely new roof may be needed. Look for water stains on walls and ceilings that indicate roof or plumbing leaks.

Check the stairwell for sufficient head room. Triangular winding stairs are dangerous.

Don't let a flashy paint job or a recently modernized kitchen or bath distract attention from the basic structural soundness. Part of the cost of owning a home is its repair and operation and only a house in which these items can be held to a minimum is a good buy.

Rubrum Lilies On Goodpasture

F. R. Kingsley, 1300 Goodpasture Rd., wonders why more people in Lane County aren't growing rubrum lilies.

He brought some of the showy, orchid-like flowers for the Onion Editor to see the other day.

Right now he has a whole acre of them in bloom a galaxy of color, he says. He started growing the lilies three years ago and finds the climate here ideal. They multiply rapidly and are easy to raise, he says.

Kingsley feels that most people around here aren't familiar with the color-splashed rubrum variety of lily. That's why, he says, anyone who wants to see his colorful field will be welcomed.

Knox to Superintend County Fair Products

Fred G. Knox, manager of the Eugene Public Market, will be superintendent of land products for the 1949 Lane County Fair.

The department will include special individual exhibits and community collective exhibits. The individual groups will include grain and forage crops and fruit specials. The collective exhibits will be limited to agricultural organizations, and will show marketable products representative of the community; community living, including processed home foods and fresh fruits and vegetables; and community team work displayed in organizing the agricultural exhibits.

Knox urged that all members of the county granges do everything possible to collect entries for the community exhibits. Outstanding products of their farms may be shown in the divisions which include grain and forage crops, horticultural, vegetables and floral exhibits.

Variety of Stains Are Available

Wooden shingles on a roof should be stained, never painted. Moisture will get under the paint film as it wears off, causing the wood to rot. Preservative stains are available in many colors, and since they penetrate the wood, the danger of rot is avoided.

Shingles used as siding on exterior walls can be painted without harm because water drains off the side walls before it can seep under the shingles.

Oil paint should not be applied to shingles which have been stained since most stains will bleed through the paint. Best procedure is to cover stained shingles with one coat of aluminum paint, then apply the oil pigment.

Stippling is an effect produced by striking a painted surface while it is still wet with the ends of the bristles of a special stippling brush. Roller stipplers are also used as time savers. The result is a uniform pebbly surface.

At Willagillespie

WILLAGILLESPIE — Mr. and Mrs. Ross Hensley of Alhambra, Cal. are visiting his mother, Mrs. Georgia Hensley and brother Don. Daisy Graham, sister of Mrs. Bernal Miller, is here from Anchorage, Alaska. Miss Miller has been at the U.S. Air Force Hospital for the past four years and will return there soon.

Mr. and Mrs. Wayne Hensley, Doug and Tim, of Forest Grove are week end guests of Mr. and Mrs. James Hensley and sons. Mr. and Mrs. Ray Nevers and Norman of Cal Young Road, have just returned from an extended trip to Salt Lake City, Grand Canyon, Lake Tahoe and Mt. Lassen Park.



Yes, We Know Spring Has Passed But — Here's a Chance to Make Some Money.

- Rather Than Carry an Inventory Through the Winter — Ken Decided to Sell These "Planet Jr." Accessories
- ★ 6 in. Plow, with Coulters — Reg. 40.50 less 25%
 - ★ 12 in. 8 Disc Harrow — Reg. 45.35 less 25%
 - ★ Heavy Duty Cultivator with Steels and Standards — Reg. 37.45 less 25%
 - ★ Hand Cultivators (wheel hoes) Reg. 8.90 & up less 25%
 - ★ Lawn Mower Hitch (hook your mower to a Planet Jr.) Reg. 8.10 less 25%

STOHL and DORSEY HARDWARE
 4190 Hiway 99 So. Dial 7-3662

Just Arrived
RATTAN
 and
BAMBOO SHADES
 Ideal For
 ★ PORCHES —
 ★ PATIOS —
 ★ WINDOW CURTAINS —
 \$2.95 and up

EUGENE
 Tent & Awning Co.
 37 West 7th
 Dial 4-0234

HOME and GARDEN
 Register-Guard, Eugene, Ore., Sun., Aug. 21, 1949 Page 9C

Sparrow's Corn Has Tall Rival

Corn grows tall on Beacon Drive, too, according to Mrs. Charles Thompson, 685 Beacon Drive.

She says her corn which was planted in May is now 13 foot tall and "going higher". Four or five ears of the golden stuff repose on each stalk, too.

Mrs. Thompson's report followed closely one from Frank Sparrow, who lives out on Frank Sparrow Way. His is nearly as tall and he was in the Onion Editor's office asking if perhaps Route F has a warning light to put on his corn, so the airplanes could go around.

West Pine Shipments Reported Holding Steady

PORTLAND — (P) — Orders for Western pine lumber increased in the week ended Aug. 13, while shipments and production held about steady, the Western Pine Assn. reported.

In comparison with weekly August averages for the past three years, production is up sharply, but both orders and shipments are down.

SMALL WINDOWS
 A house that has window openings of different sizes or shapes is likely to have a jumbled appearance, if the windows are emphasized by different color treatment than the walls. It is advisable to conceal this lack of unity by painting them the same color as the house. Shutters, if any, should be removed from the small windows which are dissimilar in area, leaving only those of the larger and more uniform size.

One-quarter pint of paint or enamel covers approximately 15 square feet.

AMERICA'S FINEST TILLAGE TOOL

ME ROTARY TILLERS
F. K. BREWER
 SALES & SERVICE
 1305 W. 6th Tel. 5-4143

Store Awnings With Care for Next Year

When awnings are taken down at the end of the summer, they should be carefully inspected and repaired. For seams that need restitching, use a good waxed thread.

After repairs are made, awnings should be scrubbed with mild soap, and thoroughly rinsed and dried. Metal parts should be lightly oiled. Hang awnings on storage racks with as few folds as possible.

Koroosal Chintz New And Smart

An interesting development in upholstery and drapery fabrics is the new Koroosal, chintz-patterned materials. Waterproof, and resistant to dust, stain, sun and mildew, the fabric is easily kept clean by sponging with soap and water. This makes the material especially desirable for a child's room.

Boudoir chairs covered in these new chintz-like fabrics, matching draperies, and yard goods are now available in local stores.

Take Nature's tip
PLANT SCOTTS SEED THIS FALL
 Warm fall days, cool nights, ample moisture hasten your Scott's planting into luxuriant turf.

SCOTTS LAWN SEED
 3,000,000 seeds per pound, so clean and pure that one pound does the work of two pounds ordinary seed. 1 lb \$1.45; 5 lbs \$4.95.

SPECIAL PURPOSE BLEND
 For dense shade, poor dry soils. 1 lb - \$1.45 5 lbs - \$4.95

SCOTTS LAWN FOOD
 Strengthen grass roots with this scientific lawn food. \$2.45 box feeds lawn 50x50 ft.

AUGUST PLANTING

MADONNA LILIES
 (Cascade Hybrids) Majestic spikes of pure white waxy flowers. Lovely in the June garden. Sweetly fragrant. 50c 3 for \$1.35

HARDY CYCLAMEN
 Miniature duplicates of the florists cyclamen. Perfectly hardy in the shady garden. A charming flower in fall and early spring. Leaves marbled beautifully green and white.

BEARDED IRIS
 Color, interest and variety from the most easily grown of all garden flowers. Varieties: 50c to \$2.50

FORCING BULBS
 Tender bulbs of many varieties for greenhouse or indoor gardens. Lachenalia, Sparaxis, Freesia, Nerine, Ornithogalum, Anemones.

Chase Seeds
 104 E. Broadway

JOHNSON FURNITURE Summer Event

Gift Blanket Special

Get Your COLEMAN Oil Heater From Us — And Let Us Give You This Genuine \$15.95 North Star Blanket!

Here's The Famous Coleman GUARANTEED Oil Heater!

Why Buy A Blanket When You Can Get This Fine NORTH STAR As A Gift!

It's a beauty—just the kind of rich, deep-piled blanket you want! All wool, full size, choice of eight attractive colors. Ends bound with acetate rayon ribbon. And it's yours as a gift—simply for buying your new Coleman Oil Heater from us early! Here's double warmth for you—Your guaranteed* Coleman heater gives you clean, automatic heat by day. Then turn your Coleman heater down at night to save fuel. This lovely all-wool North Star blanket keeps you warm!

Given! — With Any Coleman Heater Over \$59.95

*Our Guarantee: Your new Coleman Oil Heater will give you warmer floors in more rooms than your old oil heater of equal size and rating, or we remove the heater at our expense and refund your money.

EASY TERMS We Deliver Now Or Later If You Wish

Act Now! — This Gift Special Offered Till August 31st Only!

JOHNSON FURNITURE CO.
 649 Willamette Telephone 4-2281