...py Probers List ...wo Scientists

...HINGTON —(AP)— House ...obers named two atomic ...s Thursday as members of ...me Communist cell at a ...Coast laboratory. They said ...still are tracking down

...House Un-American Ac... Committee put the finger ...vanni Rossi Lomanitz and ...Bohm as members of a cell ...radiation laboratory at the ...ity of California at Berke...

...t so in an official document ...produced, with a foreword, ...mith's hearings on Commu... Steve Nelson, Communist ...organizer in the San Fran...ay area in the early 1940's ...w operating in western ...lvania.

...ory ...nitz until recently was a ...r at Fisk University at ...lle. Bohm is a physics pro... at Princeton University.

...committee said that the ...government first tried to ...lson's acquaintance with ...f the leading physicists engaged in the development of the atomic bomb" for infiltrating the Berkeley laboratory. This physicist was not named and the committee said an investigation cleared the scientists and his wife of any subversive activities and said their loyalty never has been questioned by the government.

Cell Developed

But under Nelson's guidance, the committee said, a cell of five or six young physicists was developed in the laboratory.

"According to a sworn statement by a witness," the committee said, "Giovanni Rossi Lomanitz was the principal Communist party organizer. The records of this committee also reflect that David Bohm was also a member of this cell."

Both men on two occasions refused to answer questions about membership in the cell on grounds they might incriminate themselves, the committee noted.

"Other alleged members of this cell at the radiation laboratory," it said, "are under investigation by this committee."

Condon Hearing

On another matter, it still was uncertain whether there will be a hearing for Dr. Edward U. Condon, director of the federal bureau of standards. Condon was described by a subcommittee last year as one of the weakest links in atomic security. It said that knowingly or unknowingly he had associated with a suspected red espionage agent.

Condon denied the charges at the time and said he would like a hearing. He has been cleared by a commerce department loyalty board.

The committee's position right along has been that he can have a hearing anytime he applies formally for one.

...DANCE
AT
...rn Ridge Park
FRIDAY ★
LLOYD SMITH
and His
Western Valley Boys
9:30 to 12:30
SATURDAY ●
...LDRED GLASPEY
and the
...and That Plays for You
FEATURING
JANET PALMER
VOCALIST
9:30 to 12:30
...s Leaves Greyhound
Depot each Dance
Night at 9:30 P.M. ★
...rn Ridge Park
...0 Miles Out W. 11th

Moscow Reacts To Vatican Ban

LONDON —(AP)— The Moscow radio charged Friday that Roman Catholic excommunication of Communists was a Vatican contribution to "the cold war that Anglo-American reactionaries are waging against the camp of peace and democracy."

It said the ban was intended "to split the united front of people fighting for peace against the Anglo-American war-mongers," and added that it was bound to fail.

The English-language broadcast by Commentator Boris Isakov was the first public Russian reaction to the excommunication decree of July 13.

Isakov declared that by the decree "all the enormous ramified propaganda machinery of the Catholic Church is placed at the service of the 'cold war' that Anglo-American reactionaries are waging against the camp of peace and democracy. The July 13 decree is actually one more Vatican contribution to this 'cold war'."

"The camp of peace and democracy" is a favorite Russian term for the Soviet Union and its satellites.

The broadcast accused Catholic clergy of "preying on the religious traditions and feelings of many plain people in an attempt to disarm them morally to weaken their will to resist the danger of a fresh aggression which is threatening the world.

"But this maneuver is doomed to failure," the Moscow radio said.

Curtains cleaned in Sanitone. Electric Cleaners. 1210 Willamette St.

...G
Ends Today
George Raft in
"JOHNNY ALLEGRO"
Also Gene Autry in
...DERS OF WHISTLING PINE"
...FLOWER
Ends Tonite
Shirley Temple
Robert Young in
"ADVENTURES IN BALTIMORE"
Also "CLAY PIGEON"
...E
Ends Tonite
"HE WALKED BY NIGHT"
With Richard Basehart
Also John Wayne in
"THREE FACES WEST"
...ENZIE
Ends Today
Kirk Douglas
in "CHAMPION" also
James Mason
in "CAUGHT"
...SITY
Ends Today
Jimmy Wakely in
"SILVER TRAIL"
Also Gloria Jean in
"MANHATTAN ANGEL"

EUGENE
...IVE-IN Theatre
...0 Willamette St. • PHONE 4-4152
Show Starts at Dusk
KIDS RIDE PONIES FREE
OWL SHOW SAT. NIGHT
Ends Tonite
DON'T MISS THESE TWO
GRAND SHOWS
LAFFS — LAFFS — LAFFS
...MA & PA KETTLE"
AND
Guy Madison
Diana Lynn
"Texas, Brooklyn, Heaven"
Acknowledgement
We wish to thank our patrons for attending Westinghouse nite.
...a show from your car!
Open Rain or Shine!

...LASTERING
...OMPT SERVICE
There Is No Substitute
for Good Plastering!
R. Barnes & Son
Plastering Contractors
Phone 5-7872

...AF! BATTERIES
FOR ALL HEARING AIDS
...E MITCHELL (Dealer)
...H. Tuttle & Associates
...OOF Bldg. Ph. 4-3336

Accordion Lessons
Under the Direction of
Chester Pietka
EUGENE
ACCORDION CENTER
...Bldg. 618 Will.

TONIGHT ★ CONTINUOUS
OWL SHOWS
COMPLETE SHOW AFTER 9:45 P.M.
The Place to Go!
EVERGREEN THEATRES
McDONALD
DIAL 4-4343
Red Skelton
Esther Williams
"NEPTUNE'S DAUGHTER"
Ronald Reagan
"NIGHT UNTO NIGHT"
★ REX ★
DIAL 4-3431
Last Day! Betty Grable
"BEAUTIFUL BLONDE FROM BASHFUL BEND"
"KISS THE BLOOD OFF MY HAND"
STARTS TOMORROW
Paulette Goddard
John Lund
"BRIDE OF VENGEANCE"
— And —
Joan Fontaine
James Stewart
"YOU GOTTA STAY HAPPY"

COMPACT
VACUUM CLEANER
Handsaker Electric
Sales & Service
690 No. 99 Ph. 4-6128

Fountain Pen repair . . . All makes and models . . . Larraways furnish you a new pen while yours is being repaired. . . . Larraway's Jewelers . . . 1016 Willamette . . . Next to the McDonald Theater . . . . Phone 4-8203.

Zenith 75
Radionic Hearing Aid $75 Complete
by the makers of world-famous Zenith radios
For Only $25 Down $5 A Month
Standard Optical Company
770 Willamette Eugene

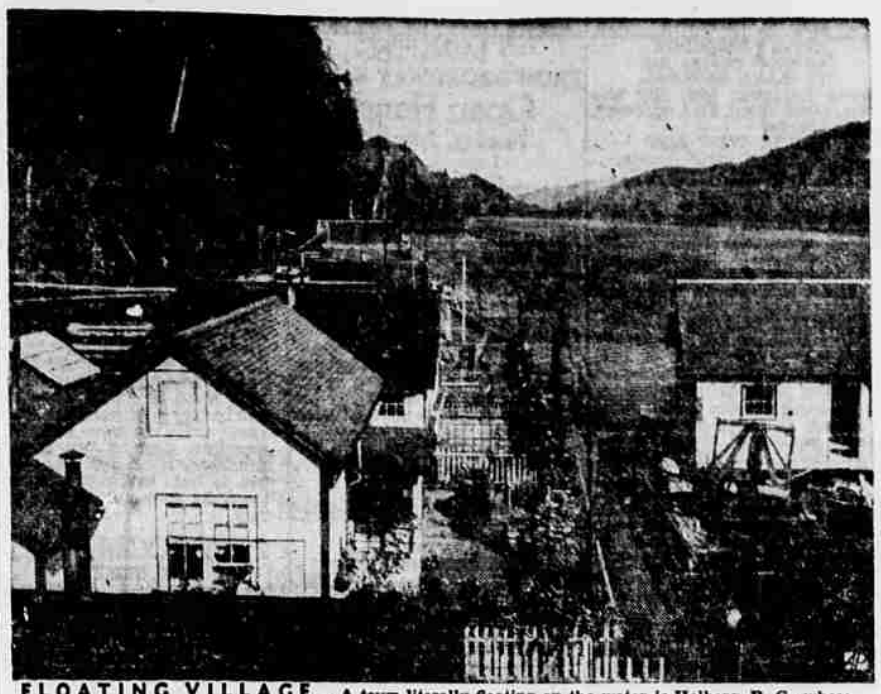

FLOATING VILLAGE—A town literally floating on the water is Holberg, B. C., whose citizens are lumberjacks and families, and whose homes, built on rafts, float on Quatsino Sound.

Radio Programs — Saturday, July 23, 1949

	KORE MBS 1450	KUGN ABC 1400	KASH Local 1600	KOAC State 550	KGW NBC 620	KOIN CBS 970
6:00	Concert Hall	Danite Club	Radio Newsreel	Light Opera	Hit Parade	Music for You
6:15	Concert Hall	Lane Home Ed.	Eventide Echoes	Light Opera	Hit Parade	Music for You
6:30	Lombardo USA	Sodja Trio	Treasure Chest	Light Opera	Open	Memories music
6:45	Lombardo USA	Here's to Vets	Take 10, baseball	Light Opera	Open	Haymes Show
7:00	Take a Number	Let's Dance	So. Amer. Way	Light Opera	Dick Powell	Sing It Again
7:15	Take a Number	Let's Dance	Serenade to You	Light Opera	Dick Powell	Sing It Again
7:30	Meet the Press	Claremont Orch.	Serenade, News	Light Opera	Grand Ole Opry	Sing It Again
7:45	Meet the Press	Claremont Orch.	Tempo is Modern	Fire Weather	Grand Ole Opry	Sing It Again
8:00	Life at 80	Lone Ranger	North. Melody	Dance Parade	Damone Show	Vaughan Monroe
8:15	Life at 80	Lone Ranger	One Night Stand	Dance Parade	Damone Show	Vaughan Monroe
8:30	Woody Herman	T. Dorsey Orch.	One Night Stand	Dance Parade	Dance Orch.	Gene Autry
8:45	Woody Herman	T. Dorsey Orch.	Nite stand, news	Dance Parade	Dance Orch.	Gene Autry
9:00	News of Air	Bz Adlam Plyhs	One Night Stand	Dance Parade	Playhouse	Jantzen Orch.
9:15	Dick Templeton	Bz Adlam Plyhs	One Night Stand	Dance Parade	Playhouse	Five Star Final
9:30	Wrestling	2 Billion Strong	One Night Stand	Dance Parade	Three Suns	Gangbusters
9:45	Wrestling	2 Billion Strong	Nite stand, news	News	Trio, News	Gangbusters
10:00	Wrestling	News	One Night Stand		Wax Museum	Jantzen Orch.
10:15	Wrestling	Swing Soiree	One Night Stand		Wax Museum	Serenade
10:30	Wrestling	Swing Soiree	One Night Stand	Sign Off	Wax Museum	Russ Morgan
10:45	Wrestling	Swing Soiree	Nite stand, news		Wax Museum	Orch., News
11:00	Unexpected	Swing Soiree	One Nite Stand		Sign Off	Silent
11:15	Unexpected	Swing Soiree	One Nite Stand			
11:30	Unexpected	Swing Soiree	One Nite Stand			
11:45	Unexpected	Swing Soiree	Music, bul. brd.			
12:00	Night Owl	Until 1 a.m.	Sign Off			

You Take It, You Cashed It

Sheriff's officers were wondering Friday how gullible the check-cashing public can get.

On file was a check for $2.50, made out, "Pay to the order of two dollars and fifty cents," and signed by a name which may or may not be bona fide. The check was brought in by the district attorney's office where it had been left by the merchant who had "honored it."

Said sheriff's officers, "We are willing to do all we can to apprehend persons who obtain money by fraudulent checks, but this check (the printed form for the Cottage Grove Bank had been crossed out and the First National of Eugene written in) is so phoney on its face that the man who cashed it ought to be considered as having made a gift."

Racing Head Named For State Fair Meet

SALEM — (U.P.) — Charles A. Evans of Independence, has been named superintendent of the Oregon State Fair horse racing meet here Sept. 5-11, state fair manager Leo Spitzbart announces.

Evans, prominent in Willamette Valley livestock organizations, will be heading the race meet here for the fourth year in a row. He will also act as adviser to Spitzbart in the various livestock competitive divisions.

JUDGES CAN BE WRONG

SAVANNAH, Ga.—(U.P.)—Judge David S. Atkinson gets tired of court routine sometimes. So, before discharging a grand jury, he gave them a tip from the bench in answer to a local quiz program. The local radio station, good-naturedly irate, announced that Hizzoner had better stick to law. It was the wrong answer.

Some of the more destructive insect enemies that infest American shade trees were imported into this country. They include the elm leaf beetle, the brown tail and gipsy moths and the voracious Japanese beetle.

CIRCUS ARTIST—Jimmy Murray, 2, was a featured artist in the circus given by children of officers and enlisted personnel at Fort Jay, Governors Island, New York.

Weather

U. S. Weather Bureau Forecast: Eugene and vicinity, mostly cloudy Saturday night and Sunday morning, with clearing Sunday afternoon. Western Oregon, mostly cloudy through Sunday, with occasional showers north portion and brief scattered showers south portion.

Local statistics: Highest temepature Friday, 79 degrees; low Saturday, 61 degrees; trace of rain in 24 hours ending 10:30 a. m.; total for month, .01 inch; normal for month .37 inch; stage of river at 7:30 a. m., minus 2.45 feet; wind at 11:30 a. m., SW 12; prevailing Friday, West 5.5.

Sunrise and sunset (PST): Sunday, 4:51 a. m. and 7:45 p. m. Monday, 4:52 a. m. and 7:44 p. m.

SUNDAY				
High	12:17 p.m.	6.8 ft.	11:21 p.m.	8.5 ft.
Low	5:49 a.m.	-1.2 ft.	5:33 p.m.	3.2 ft.

Airport Funds Set for Oregon

WASHINGTON — (U.P.) — The Civil Aeronautics Administration announced that a total of $444,381 in federal funds have been allocated for airport construction and improvements at three fields in Oregon for the 1949-50 fiscal year.

The federal funds will be matched by $349,942 sponsors funds for a total expenditure of $794,323.

The Reedsport Seaplane Base at Reedsport will receive a total of $9814 for purchase of land, construction of buildings and other work.

McNary Field at Salem will get $44,543 for installation of a lighting system.

Portland Air Base at Portland will be allotted $739,966 for paving runways, taxiways and aprons, lighting and other work.

HIS PRAYERS FOR OTHERS

WAUSAU, Wis. — (U.P.) — Walter W. Hawkins, 75-year-old faith healer, admitted to postal authorities he didn't put much faith in his ability to cure when it came to treating himself. Arrested on a charge of using the mails to defraud, Hawkins said he went to a doctor when he got sick instead of using the prayers he applied to his clients.

CASH HOARDS EMERGE

SAVANNAH, Ga. — (U.P.) —The city treasurer's office here figures it is an index of business conditions. Some taxpayers, the office reports, are paying their taxes in $2 bills, shiny silver dollars and in pennies, all of which are popular collectors' items in flush times.

Dr. Elliott, Optometrist
Eyes examined, glasses fitted. 37 E. 10th.

Prominent Drain Resident Dies

Launcelot Chester Applegate, 70, one of Drain's well known residents, died July 21 at his home. He was born at Yoncalla March 22, 1879 and lived in that area all his life. For several years he was city recorder for Drain, and was active in civic affairs. His parents, Mr. and Mrs. D. W. Applegate, were early pioneers. He was a member of the Methodist Church.

Surviving are his widow, Mrs. Evelyn L. Applegate; three sons and two daughters, Dan Applegate, of Boise, Idaho, Stanley Applegate, of Bend, Mrs. Virginia Sparks, Eugene, Chester Applegate, Portland, and Mrs. Ramona Jenwick, Sherman, Calif.; three sisters, Mrs. May Scott and Mrs. Cynthia Germond, Roseburg, Mrs. Minnie Barker, Drain.

Services will be at Drain Community Hall Sunday at 2:30 p.m., with the Rev. William N. Byars officiating. Burial will be at Putnam Cemetery, with Stearns Mortuary in charge.

CONTACT WITH THE MOON

The U. S. Signal Corps established radar contact with the moon in 1946. The signal echoed back to the sending station in less than three seconds.

Public Market

EGGS	
Oversize	73c
Grade A Large	70c
Grade A Medium	67c
Grade A Small	59c
VEGETABLES	
Corn	3 for 29c
Beans, green, lb.	25c
Peas	2 lbs. 35c
Avocados, No. 42	2 for 35c
Cabbage, lb.	8c
Cabbage, red, lb.	15c
Carrots, three bunches	29c
Lettuce, head, two for	23c
Cauliflower, lb.	23c
Celery, bunch	25c
Cucumbers	2 for 19c
Onions, bunch	2 for 15c
Onions, dry, three lbs.	29c
Parsley, bunch	15c
Radishes, bunch	2 for 19c
Peppers, green, lb.	49c
Tomatoes, package	19c
Beets, two bunches	25c
Green	2 lbs. 39c
Turnips, two bunches	29c
FRUITS	
Cherries, lb.	18c
Raspberries, box	35c
Watermelon, lb.	5c
Grapefruit, Florida	3 for 29c
Walnuts, unshelled	2 lbs. for 49c

RADIO-REPAIRING
ON ALL MAKES
RADIO-LAB
768 E. 11th.
Next to Mayflower Theatre
DIAL 4-4431

CLUB CROSSTOWN
Featuring Finer Foods
STEAKS
CHICKEN
SEA FOODS
Dinners Served
6 P. M. Till 12 P. M.
Club Privileges
1797 W. 7th Ave. Phone 5-9272

SELBY
ARCH PRESERVER SHOES
Exclusively at
BURCH'S
1060 Willamette

RADIO SERVICE
The Appliance Center repairs all makes of radios and phonographs. Call 4-8297 for free pick-up and delivery of console radios. Appliance Center, 70 West Tenth. look for the big dog.

Television Aids Destroy Bombs

PORTLAND — (AP) — High explosive shells returned from the Pacific areas will be made harmless via television and remote controls at a plant at Ordnance, Ore.

Plans for the installation were revealed by the Army Corps of Engineers.

Big "block busters" and lesser missiles will be anchored on a "work mounting pier." Wrenches will be adjusted to the detonators and the actual turning of the tools be guided via television from behind concrete and steel barricades.

The engineers will work from a distance of 160 feet. After the disarmament, the shell power will be salvaged and stored. The casings will be cleaned, repainted and packed away for any emergency future need.

The engineers said the Utility Construction Co., Tacoma, Wash., was low bidder for the plant at $63,128. The Weaver-Stafford Construction Co., Pendleton, bid $68,925. The government estimate was $50,927.

Two Cars Sideswipe On Harrisburg Bridge

A car driven by Carl Arthur Glunz, Orian, Ore., and a car and trailer operated by Ace Orvel Noland, Sutherlin, sideswiped at the Harrisburg bridge on Highway 99 East about 9:15 p.m. Thursday state police reported.

Glunz was traveling north and had just started up the long approach to the bridge when the two cars met. The wheels of Noland's trailer were knocked off and the trailer was dragged 50 or 60 yards when it was thrown off the bridge. Noland's car was forced against the guard rail, damaging the bridge slightly.

Noland's wife and two children were with him in the car, but there were no injuries, according to police.

Portland List

PORTLAND, July 18—(AP)—Butterfat—(Tentative, subject to immediate change): Premium quality maximum to .35 to 1 per cent acidity delivered in Portland, 61-64c lb.; first quality 59-62c lb.; second quality 55-58c. Valley routes and country points 2c less than first.

Butter—Wholesale F.O.B. bulk cubes to wholesalers: Grade AA, 93 score, 61c lb.; A, 92 score, 60c lb.; B, 90 score, 57c lb; C, 89 score, 55c lb. Above prices are strictly nominal.

Cheese—(Selling price to Portland wholesalers): Oregon singles, 38½-48½c; Oregon 5-lb. loaf, 41½-50½c.

Eggs—(To wholesalers): A grade large, 61½-62½c; A grade, medium, 54½-57½c; B grade, large, 50½-53½c.

Live Chickens (No. 1 quality F.O.B. plants): Broilers, under 2¼ lbs., 27-38c; fryers, 2¼-3 lbs., 31-33c; 3-4 lbs. 33c; roasters, 4 lbs., and over, 33c; fowl, leghorns 4 lbs. and under, 21-23c; leghorns, over 4 lbs., 23c; colored fowl, all weights, 23c; old roosters, all weights, 16-19c lb.

Rabbits—(Average to growers): Live white, 4-5 lbs., 19-21c; 5-6 lbs., 17-19c; colored, 2 cents lower; old or heavy does and bucks, 8-14c lb.; dressed fryers, 55-57c lb.

Fresh Dressed Meats (wholesalers to retailers per cwt): Beef: Steers, good, 500-800 lbs., $42-45; commercial, $40-41; utility, $33-36.

Cows: Commercial, $35-37; utility, $31-33; canners-cutters, $26-29.

Beef Cuts—(good steers): Hind quarters, $53-55; rounds, $53-55; full loins, trimmed, $63-70; triangle, $36-37; square chucks, $38-40; ribs, $50-53; forequarters, $30-37.

Veal and Calf: Good, $40-43; commercial, $34-37; utility, $28-30.

Lambs: Good-choice, spring lambs, $44-46; commercial, $40-42.

Mutton: Good, 70 lbs., down, $18-20.

Pork Cuts: Loins, No. 1, 8-12 lbs., $59-61; shoulders, 16 lbs. down, $41-43; spareribs, $46-50; carcasses, $35-38; mixed weights $3 lower.

Wool: Coarse, valley and medium grades, 46c lb.

Mohair: Nominally 25c lb. on 12-month growth.

Country-killed meats:

Veal: Top quality, 32-34c lb.; other grades according to weight and quality with poor or heavier 28-32c.

Hogs: Light blockers, 31-32c lb.; sows 24-26c.

Lambs: Top quality, 40-43c lb.; mutton, 8-14c.

Beef: Good cows, 26-30c lb.; canners-cutters, 22-25c.

Onions: Market dull; Yellow Globe Jumbos, new crop, Calif., med., and large, $2.00-25; reds, $2.25-45; White Globes, $3.50-4.00.

Potatoes: Ore. Boardman District White Rose No. 1, $3.00-25; No. 2, $1.00-10 per 50 lbs.; new potatoes: Calif. Long Whites, Size A, $3.60-75; Size B, 100 lbs., $2.50-75.

Hay: New crop windrow bales, U. S. No. 1 green alfalfa or better, truck lots F.O.B. Portland, $29-30; U. S. No. 1 mixed timothy, $33-34; new crop oats and vetch mixed hay, uncertified clover hay, $17-21, depending on quality, baled, on Willamette valley farms.

To keep your hair lovely, call 4-2351. THE WAVE ROOM.

DANCE
SATURDAY NIGHT
to
TOMMY FOX
and His Orch.
at
SWIMMER'S DELIGHT PARK
Located 3 Mi. East
Goshen on Hiway No. 58
Ph. 7-2935 for Res.

Your Doctor's
Prescriptions
Economically Filled to
Exacting Specifications
PENNY-WISE DRUG
36 East Broadway 769 West 6th

Timely Suits
Baxter & Henning
STORE FOR MEN
McDonald Theater Bldg.

United States Works Toward More Realistic Peace Policy

By J. M. Roberts, Jr.
AP Foreign Affairs Analyst

The United States and her allies seem to be working toward a more realistic policy regarding peace treaties.

There is a possibility that there will be no German treaty in the usual form. At least it seems a long time off, and so does the Japanese.

The Communist situation in China, with its resultant Russian effort to make a Japanese treaty a four-power affair so she can play around with as she has the German settlement, has served to cool much of the Allied ardor for a Far Eastern peace conference.

Rush for Treaties

Immediately after the war there was a rush to make peace treaties. Those signed with Germany's former belligerent satellites are not working and have been the subject of numerous Allied protests. The Italian Treaty has been vitiated as it regards Trieste. The matter of her former African colonies is still up in the air. In its limitations on armed forces, the treaty has embarrassed the defense against Communist expansion.

The Austrian treaty is still under negotiation. There are some indications that only Austrian insistence has prodded the Allies into this one, too, although it also serves to widen the split between the Cominform and Yugoslavia. When Russia dropped her support of Yugoslav claims to Austrian Carinthia she burned her bridges with Tito and, going beyond intergovernmental politics, handed the Yugoslav people an unforgettable slap.

If the treaty goes through, Austria will give Russia some business concessions, pay Russia $150,000,000 over a six-year period, and Russia will release some 300 industrial enterprises. The deal is being made by the Allies. Secretary Acheson said this week he thought it was going through. Austria considers it a good bargain. (The Allies have that in writing, so that no future Hitler may rise up and claim the country was railroaded.) But hardly anyone thinks that a peace treaty will end the differences between the Allies and Austria on one side and Russia on the other.

Germany Rocks Along

With regard to Germany, things are just expected to rock along. The new government in the Western zones will cooperate with Western Europe, take a formal position within the Marshall Plan circle, but is hardly likely to be asked to sign a formal "separate peace."

The division of Germany between East and West seems likely to go on for years. Ultimately, it probably will be the Germans themselves who overcome the split. There will be a government in Eastern Germany, too. Behind the backs of the Russians it will, in all likelihood, start playing ball with Western Germans. Gradually, with neither Russia nor the West willing to go to war over specific minor steps, a new Germany will emerge. That's the bet of some of the most competent observers.

But peace treaties, which somehow seem to fail when brought up against the developing facts of life, are not likely to play much part as world settlement develops. In the big case, between East and West, there hasn't even been a war or a break in diplomatic relations to sign a treaty over.

Eugene Markets

BUTTERFAT	
First quality (maximum of .5 to 1 per cent acid)	63c
Second quality	57c
Premium quality (maximum of .36 of 1 per cent acid)	63c
BUTTERFAT (Wholesale price)	
A prints	66c
AA prints	65c
CHEESE (Wholesale price)	
Triplets, lb.	39c
Loafs, 5 lb.	41c
EGGS (Buying Price)	
Extra large grade AA	59c
Large AA	57c
Jumbos	50c
Grade A Large	55c
Grade A Medium	52c
Grade A Small	38c
Under Grades	42c
EGGS (Wholesale price to retailer)	
Large AA	65c
Grade A Large	63c
Grade A Medium	58c
Grade A Medium	56c
Grade A Small	46c
POULTRY (Buying price)	
Hens over 4 lbs., No. 1 colored	23c
Hens, over 4 lbs., No. 2 colored	19c
Hens, under 4 lbs., No. 1 colored	20c
Hens, under 4 lbs., No. 2 colored	16c
Leghorns over 4 lbs., No. 1 light	21c
Leghorns over 4 lbs., No. 2 light	17c
Leghorns under 4 lbs., No. 1 light	18c
Leghorns under 4 lbs., No. 2 light	14c
No. 1 colored springs, 3 to 4 lbs.	31c
No. 1 colored springs, over 4 lbs.	32c
No. 2 colored springs, 2-3 lbs	27c
No. 2 leghorns springs, 1½ lbs. or over	20c
No. 1 leghorn springs, 1½ lb. or over	24c
Stags and cocks	18c
BARKS	
Cascara, lb., dry	12c
Dry Grape Root, lb.	4c
TALLOW	
Tallow, No. 1	4c
Tallow, No. 2	3c
HIDES and WOOL	
Grease	3c
Calf up to 15 lbs.	15c
Green hides	8c
Kip, to 25 lbs.	10c
Bull	4c
Wool, lb.	45c
Mohair, 12 mos. clipped	28c
Mohair, short clipped	20c
Mohair, burry	12c

WILLAMETTE THEATER
Hiway 58, Dexter
SAT. ONLY — JULY 23
"MEXICAN HAYRIDE"
Abbott & Costello
Virginia Grey
Cont. Show Sat. from 5 P.M.

Regular
OLD TIME
DANCE
W. O. W. HALL
8th & Lincoln
Every Saturday Night
Wednesday Nite Dance
Discontinued Till Sept.

TONIGHT
UNIVERSITY THEATRE
Presents
"BILL OF DIVORCEMENT"
ARENA STYLE
GEHRLINGER HALL

DANCE
at the
PLAYGROUND
4 MILES EAST OF JASPER
EVERY SATURDAY NITE
MUSIC BY
WAYNE RYAN'S
Popular Dance Band

CASCADE CLUB
COUPLES ONLY
DANCE
Sat., July 23rd
Delicious Chicken and Steak Dinners
From 7:30 On
Latest Modern Music
By
Max Bauers Combo
FOR RESERVATIONS CALL 7-3523

a season of PROFESSIONAL BROADWAY THEATRE in your town!
CIVIC DRAMA FESTIVAL
3 OUTSTANDING BROADWAY PLAYS
DIRECT FROM NEW YORK CITY WITH
Distinguished Casts of Actor's Equity Players
PRODUCED BY DRAMA CORP. OF AMERICA
SUBSCRIPTION CAMPAIGN — ONE WEEK ONLY
On Sale: At MILLERS
Sponsored by: THE OPTIMIST CLUB

Best Reception of All With . . .
G.E. RADIOS
LYONS FURNITURE CO.

KUPPENHEIMER CLOTHES
THE MAN'S SHOP
BYROM & KNEELAND
32 East 10th

GOLD SEAL FOUNDATION SEAL
CLARK
BATTERY & ELECTRIC CO.
1991 W. 6th Ave., Phone 4-3319

HOFFMAN'S JEWELERS
Bedwy—Willamette
Feature . . .
BABY GOODS