U S Resources Dwindle Fast

WASHINGTON — (U.P.) — The United States is in danger of becoming a burnt-out athlete among the nations if she keeps up her present pace for another generation.

This is the view of Oscar L. Chapman, undersecretary of the interior. He posed it in a recent speech as a challenge to the country's engineering genius to produce new miracles.

Resources Go Fast

We are using our energy in natural resources such as coal, oil and gas so fast, Chapman told an engineers' group, that our whole future in the world will be settled by it in the next 20 to 30 years.

"Our highly industrialized economy is consuming unheard of quantities of energy," he said. "... in 1948, we used 45 per cent of the energy consumed throughout the world. We probably will be able to squeeze by for a few years, but. . ."

The "but" was that we have to do something about it now with ideas for using energy sources never tapped before.

Atomic Energy a Dream

Warning that use of atomic energy for peaceful purposes is still only a dream, Chapman suggested to the engineers these ideas to work on:

1.—Experiments with pulling out the heat energy of both the sun and the earth itself, the latter by a heat pump already developed.

2.—A cheap method of purifying the sea's salt water and turning it into the faucets and onto the dry lands of California and other Western areas.

3.—Some way to control rain.

Hydro-Electricity Needed

4.—Development of hydro-electric resources until they are about 20 per cent of the country's total power supply, instead of the present paltry four per cent.

5.—Building of plants to produce synthetic fuel from low grade coal and shale to make up some of the oil deficit.

6.—Concentrated research on retrieving copper, lead, zinc and iron ore from low grade materials now discarded.

GOSHEN WORKERS AID RED CROSS EFFORT

GOSHEN — Workers are busy aiding in the Red Cross drive in the Goshen area. Mrs. Levi Russell is chairman, and is being assisted by Ed Cone for the mill workers, and Al Hoffman for the farming area. Anyone having a contribution and is missed by the solicitors can call or see any of the above, who will be happy to receive the money.

FLORSHEIM SHOES FOR MEN and WOMEN
BURCH'S
1060 Willamette

LOOK HERE
FOR GOOD LISTENING

THE DAY-NITE SHOW IS NEW!

Each Wednesday nite, from 7:25 to 7:40 its a new show on KORE. Hear the Day-Nite show this Wednesday nite at 7:25.

IT'S THE HUNTING AND FISHING CLUB JUST BEFORE IT AT 7:00

★ ★ ★

ONE-IN-A-MILLION EACH NITE AT 6:45

A record favorite that's sold over a million copies is aired and featured each weekday night at 6:45 over KORE when its time for "One-in-a-Million."

TODAY AT TWO IT'S THE SHADOW

Yes, every Sunday afternoon on KORE, it's the best in mystery shows. In addition to The Shadow at 2:00, Blackstone the Magician is at noon, The House of Mystery at 1:00, True Detective at 1:30, and Nick Carter at 3:30. For excitement and adventure every Sunday afternoon, set your dial at 1450.

FRIDAY NIGHT IT'S BAFFLE THE BAND

KORE's popular audience participation show had a big winner just three weeks ago. Now, it's a new jackpot . . . MAYBE THIS TIME IT WILL BE YOU! Attend "Baffle the Band" this Friday night yourself.

FOR THE BEST IN THE WEST, leave your dial at 1450 and hear your favorite programs over . . . .

KORE

The 1st Station in Oregon's 2nd Market

Radio Programs Sunday, March 13, 1949

	KORE MBS 1450	KUGN ABC 1400	KASH Local 1600	KOAC State 550	KGW NBC 620	KOIN CBS 970
6:00						World News
6:15						Daniel Pinkham
6:30						Trinity Choir
6:45						
7:00	Music for Sun.	Music Time			Nat. Pulpit	Trinity Choir
7:15	Music for Sun.	Music Time			Nat. Pulpit	Trinity Choir
7:30	Music for Sun.	Music Time			Mem. Music	Trinity Choir
7:45	Music for Sun.	Music. & News			Mem. Music	Trinity Choir
8:00	Christians' Hr.	Fine arts quartet	Chapel in Sky		Church	News
8:15	Blessing	Fine arts quartet	Chapel in Sky		Church	Newsmakers
8:30	Prophecy	Hour of Faith	AM Musicale		John Doe's music	Salt Lake Taber.
8:45	Prophecy	Hour of Faith	Music & News		John Doe's music	Salt Lake Taber.
9:00	Bible Class	Bible messages	AM Musicale		Ore. Funnies	Inv. to Learning
9:15	Bible Class	Chapel by Road	AM Musicale		Ore. Funnies	Inv. to Learning
9:30	Lutheran Hour	Message Israel	AM Musicale		Eternal Light	Guest Stars
9:45	Lutheran Hour	Message Israel	AM Musicale		Eternal Light	News
10:00	News of Air	Hollywood Ser.	AM Musicale		Shelley, organist	People's Platform
10:15	Garden Talks	Romance Hiways	AM Musicale		Shelley, organist	People's Platform
10:30	Chamber Music	National Vespers	AM Musicale		Round Table	Tell It Again
10:45	Chamber Music	National Vespers	Music & News		Round Table	Tell It Again
11:00	Wm. Shirer	Church Service	1st Baptist church		Voices downwind	Festival of Music
11:15	Red Cross	Church Service	1st Baptist church		Voices downwind	Festival of Music
11:30	Sun. Favorites	Church Service	1st Baptist church		Univ. Theatre	Where People St'd
11:45	Canary Chorus	Church Service	1st Baptist church		Univ. Theatre	News
12:00	Blackstone	Lane Co. Ed.	News Parade		Univ. Theatre	N.Y. Philharm'ic
12:15	Blackstone	Honey dreamers	Weather report		Univ. Theatre	N.Y. Philharm'ic
12:30	Kaufman theatre	Words & music	Sunday showcase		1 Man's family	N.Y. Philharm'ic
12:45	Kaufman theatre	Words & music	Sunday showcase		1 Man's family	N.Y. Philharm'ic
1:00	House Mystery	Wk. around world	Sunday showcase		Quiz Kids	N.Y. Philharm'ic
1:15	House Mystery	Wk. around world	Sunday showcase		Quiz Kids	N.Y. Philharm'ic
1:30	True detective	Mem. in music	Bible Truth		Music	Magic in Music
1:45	True detective	Mem. in music	Bible Truth		Foster. News	News
2:00	The Shadow	Sun. With You	Sunday showcase		Jane Pickens	Festival of Song
2:15	The Shadow	Sun. With You	Sunday showcase		Jane Pickens	Festival of Song
2:30	Quick as Flash	Quiet Please	Sunday showcase		Robt. Merrill	Skyway to Stars
2:45	Quick as Flash	Quiet Please	Showcase & News		Robt. Merrill	Skyway to Stars
3:00	Roy Rogers	Piano playhouse	Sunday showcase		Music of masters	Family Hour
3:15	Roy Rogers	Piano playhouse	Sunday showcase		Music of masters	Family Hour
3:30	Nick Carter	Greatest story	Sunday showcase		Living—1949	Escape
3:45	Nick Carter	Greatest story	Sunday showcase		Living—1949	Escape
4:00	Revival	Pat Novak	Sunday showcase		Horace Heidt	Jack Benny
4:15	Revival	Pat Novak	Sunday showcase		Horace Heidt	Jack Benny
4:30	Revival	Cav. of Music	Sunday showcase		Harris & Faye	Amos 'n Andy
4:45	Revival	Cav. of Music	Showcase & News		Harris & Faye	Amos 'n Andy
5:00	Juvenile Jury	Stop the Music	Concert Master		Fred Allen	Life with Luigi
5:15	Juvenile Jury	Stop the Music	Concert Master		Fred Allen	Life with Luigi
5:30	Family Theatre	Stop the Music	Harmony Lane		Henry Morgan	News
5:45	Family Theatre	Stop the Music	Har. Lane. news		Henry Morgan	My Serenade
6:00	Meet the Press	Winchell	Harmony Lane		NBC Theatre	Helen Hayes
6:15	Meet the Press	Louella Parsons	Harmony Lane		NBC Theatre	Helen Hayes
6:30	TBA	Theater Guild	Harmony Lane		Familiar music	Our Miss Brooks
6:45	Bill Cunningham	Theater Guild	Harmony Lane		Familiar music	Our Miss Brooks
7:00	Mayor of Town	Theater Guild	Settling Oregon		Take it, leave it	Lum 'n Abner
7:15	Mayor of Town	Theater Guild	Ind. Cavalcade		Take it, leave it	Lum 'n Abner
7:30	Miller Musicale	Songs in Eve.	Harmony Lane		Horace Heidt	Pays to be Ignor.
7:45	News, Headlines	Hiways Rhythm	Har. Lane. News		Horace Heidt	Pays to be Ignor.
8:00	20 Questions	Drew Pearson	Proudly We Hail		Ozzie & Harriet	Pays to be Ignor.
8:15	20 Questions	Morn. Headlines	Proudly We Hail		Ozzie & Harriet	Pays to be Ignor.
8:30	Winchell	Walter Winchell	Here's to Vets		Symphony hour	The Whistler
8:45	News of Air	Day Nite time	Holland Calling		Symphony hour	The Whistler
9:00	Sons Pioneers	Box 13	Dairy Queen		Symphony hour	Sam Spade
9:15	Chicago theatre	Box 13	Eddy Duchin		Symphony hour	Sam Spade
9:30	Chicago theatre	Boston Blackie	Ave Maria Hour		Who said that	Jack Benny
9:45	Chicago theatre	Boston Blackie	Ave Maria Hour		Who said that	Jack Benny
10:00	Chicago theatre	Richfield reporter	Harmony Lane		Sam Hayes, news	Five Star Final
10:15	Dance Orch.	Geo. Sokolsky	Harmony Lane		David Rose Or.	Univ. Explorer
10:30	Dance Orch.	Concert Hour	Harmony Lane		Catholic Hour	Hr. of St. Francis
10:45	Dance Orch.	Concert Hour	Harmony Lane		Catholic Hour	Russ Carlyle
11:00	Dance Orch.	Roosevelt Orch.	River of dreams		News	Rocky Jordan
11:15	Dance Orch.	Roosevelt Orch.	River of dreams		Decision Now	Rocky Jordan
11:30	News	Mocambo Orch.	River of dreams		Freddy Martin	Prelude to Mid.
11:45		Mocambo Orch.	Bulletin board		Freddy Martin	Prelude to Mid.
12:00		News, Sign Off	Sign Off		Sign Off	Sign Off

Two Re-issues Shown Here

A double re-issue program starring several of the outstanding movie personalities of our day plays Sunday and Monday at the Mayflower Theatre.

Universal's "You Can't Cheat an Honest Man" stars the late W. C. Fields, Edgar Bergen, Charlie McCarthy, Mortimer Snerd and Eddie "Rochester" Anderson. It is set in a carnival.

George Raft and Claire Trevor top the cast in "I Stole a Million." Supporting are Dick Foran, Henry Armetta and Victor Jory.

Fairbanks, Jr. Is a Diplomat

HOLLYWOOD — (U.P.) — Those rumors that Douglas Fairbanks Jr. is quitting the movies for an ambassador's job somewhere in the world are going around again, and Fairbanks is denying them like the popular diplomat he says he isn't going to be.

"I can't," he says baldly, "afford it."

But he is all the time popping up in places like the White House or congressional committee rooms or peace conferences from South America to Geneva.

And every time he does, those stories pop right up with him.

"I almost did — once," Fairbanks admitted. "When FDR was president. "I was really tempted. But it costs too much."

So he does practically the same job — in an un-portfolio-ish sort of way — and winds up spending almost as much as the ambassadors do.

Fairbanks just got home from a four-months tour of Europe. He spoke at peace meetings from London to Paris to Rome as national vice-chairman of the American Association for the United Nations. He did some investigating for his job as one of the board of governors for Americans United for World Government.

He worked night and day finding out what happens to the CARE packages Americans are sending to Europe. He's national chairman of CARE, also.

He talked to the Pope, King George of Great Britain, princes and prime ministers, labor leaders and communists, and just plain people.

And when he came back President Truman called him in to find out what's what over there. Fairbanks told him. And that's when the latest diplomatic rumors started.

"This trip just sort of snowballed into a goodwill tour," he explained. "Actually, Mary Lee and I parked all three kids at home and started on our honeymoon."

They've been married almost 10 years, but there's always been a war or a movie or another baby to keep 'em from going away together.

"I was going to plug my new picture, 'The Fighting O'Flynn's' a bit along the way, too," Fairbanks grinned. "Then everybody heard about the trip and said, as long as I was going to be over there anyway, would I mind doing this . . . and that . . . and first thing I knew I was swamped."

But he got more done as a movie star than a lot of diplomats do with their ribbons. Even the Communists cheered him in Bologna, Italy.

"I was a freak personality," Fairbanks said. "If I'd been on official business I never could have gotten down to the people. So, I think I'll keep on acting for a living and 'diplomat-ing' for a hobby."

As long as he can afford it, that is.

The STANDARD HOUR

San Francisco Symphony Orchestra
PIERRE MONTEUX, Conductor
•
MARIAN ANDERSON, Contralto

Hungarian Rhapsody No. 2 . Liszt
Symphony No. 7 in C Major (1st and 2nd Movements) . Schubert
Agnus Dei . . . . . Bizet
Sometimes I Feel Like a Motherless Child . . . . Negro Spiritual
Valse Triste . . . . . Sibelius
Jeanne D'Arc Du Bucher . . Liszt
Romeo and Juliet (Selections) Berlioz

Program subject to possible change

Sunday 8:30 p.m. KGW

STANDARD OIL CO. OF CALIFORNIA

Monkeys Delight in Preview Of Jungle Film 'Bomba'

By Virginia MacPherson

HOLLYWOOD — (U.P.) — Those movie-makers are missing a bet when they preview their epics to human beings. They oughta show 'em to monkeys first.

Monogram did. Hauled in 20 monks from nearby zoos, chained 'em to the seats, and ran off their latest moviet, "Bomba, the Jungle Boy."

What the studio big-shots had in mind is kind of hard to say. Maybe they figured the only true critics of a jungle picture would be ex-jungle-ites.

But we'll guarantee they got the surprise of their money-making lives. The tiny customers were more polite and attentive than any people we ever sat next to in a movie house.

Their escorts (trainers, to you) came loaded down with popcorn balls, bananas, ice cream, oranges, and bread. To quiet the little beasts, the boys said, in case they got too noisy. They needn't have bothered.

Before the movie started the joint sounded like a Saturday matinee. The monkeys climbed around—as far as their chains would let 'em—squealed, squeaked, pinched each other, and scratched themselves.

"Jo-Jo," a nervous little customer, insisted on sitting with his back to the screen. And, if the studio hadn't sworn none of the animals had ever seen a movie before, we'd swear he'd been to some of the epics we've suffered through lately.

The munched on their popcorn and spilled banana peels over the floor. But when the picture started they settled down like you sometimes wish human beings would and gaped at the flickering screen with shiny, black eyes.

We even spotted the typical "balcony lovers," two monks who ignored the picture and snuggled up together in the same chair. The rest were suspiciously quiet. Their trainers swore none of 'em was snoozing.

They could have been fascinated by the monkeys and lions and jungle scenes they were gawking at. But we have a hunch they were bored. They probably wanted Lana Turner.

PENALTIES LAID

BERLIN — (U.P.) — The Soviet Kommandatura Friday decreed heavy prison sentences and death in extreme cases for persons who violate Communist economic laws.

ITALY ENTERS PACT

ROME — (AP) — Italy's government has approved participation in the Atlantic Pact, Premier Alcide de Gasperi told parliament Friday.

Lionel Stander Faces Divorce Charge

LOS ANGELES — (U.P.) — Lionel Stander, 40-year-old character actor, was sued for divorce Thursday by his wife Jehanne, 30, who charged extreme cruelty.

Mrs. Stander, the former Jehanne Havens-Monteagle of San Francisco society, asked for custody of their 3-year-old twin daughters, Joy and Gay, and the return of her maiden name. She asked for a reasonable sum for the children's support and education.

The couple married May 25, 1945, in New York and separated March 1. It was stander's third marriage and the second for his wife.

When the Germans took over Tsingtao, China, in 1898 they built the first motor roads in that country to recreation areas near the city.

Kyanize
Self Smoothing
PAINTS — VARNISHES
ENAMELS
LIGHTNING'S
1151 Willamette Phone 1316

Dan Dailey Sets Circus Tour

Dan Dailey will travel with a circus for a week next summer as a clown.

He has announced that the final details are being ironed out on an offer that hed been made by Cole Brothers circus. The circus will pay him three times his studio salary for the week's stint.

Dailey plans to work up a dance act, using the back of an elephant for a platform.

Dailey obtained 20th Century-Fox's permission by selling the studio on the idea that he could collect data for a circus film. He studio in casting him in a circus has been trying to interest the picture for the last three years.

Theater Directory Goes To Western Teachers

A directory to "further the work of the theater at the college level" will be mailed from the University of Oregon next week.

It lists all college and university teachers of theater subjects in the Western states for 1949-50. The directory was compiled by the speech department of the University.

All teachers listed in the book will receive copies.

Fan Photos Made Phosphorescent

Phosphorescent fan photographs —(they glow in the dark)—are Hollywood's latest.

And the first star to have her picture thus illuminated is raven-tressed Linda Darnell. One of the acrtess' fans who is also a camera enthusiast, initiated the unique fad. He petitioned Miss Darnell for the loan of a negative from one of her photographs.

The actress complied, and by return mail was sent sample copies of the phosphorescent prints made up by her admirer.

Miss Darnell has been urged to send luminous pr... all fan requests, ... thus would be ... their favorite ... and darkness.

No special ... nique are necess... the special print... only the use of ... pregnated paper.

In the village ... Russia, there are ... cept professional ...

LAMOUR EXPE...

HOLLYWO... Actress Dorothy L... closed that she ... Socialite William ... III are expecting ... child in Septem...

...'s why you'll ... to be... of the next 5,00... Maytag owners!

One look . . . and you'll ... famous Maytag washers ... value for every $1.00 of ... chase price!

You know what a fine ... tag has for building quality ... and extra-efficiency into ... washers. And you may have ... some of the outstanding ... . . . assuring wonderful ... all-round operating excellence ... you *seen* a Maytag lately? ... that you can *own* one for ... $134.95?

Liberal trade-in allowance ... ent washer . . . low monthly ... your dealer for a demonstr...

*Over 5½ million Maytags have been sold ...

The Maytag Master—finest Maytag ever! Huge, square aluminum tub has extra-large capacity; keeps water hot longer.
$189.95

Look again... if you want the same dependable Maytag quality in a range... freezer... ironer!

The Maytag Dutch Oven Gas Range—cooks with wonderful efficiency by usual methods. Also cooks *automatically*, the Dutch Oven way—never equalled for flavor. With Maytag, you don't even have to be there. Saves time, work, gas—keeps kitchen cool.
$284.95*
*Lamp extra

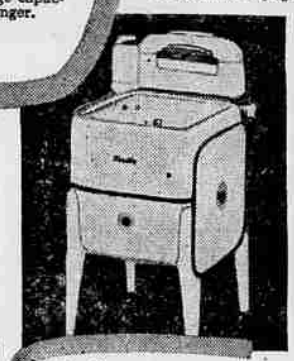

The Maytag Commander—with large, square porcelain tub and fast, efficient, Gyrafoam action.
$154.95

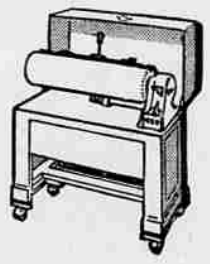

The Maytag Ironer—large size, non-sag, double open-end roll . . . knee and finger-tip control . . . speeds to suit your needs . . . rust-and-scratch-proof ironing shoe . . . double thermostatic control . . . plenty of shelf space and other convenience features.
$199.95

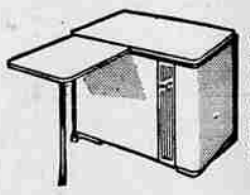

ACCREDITED Maytag SERVICE
LOOK FOR THIS SIGN

SEE YOUR LOCAL Maytag DEALER

SENSATIONAL NEW OLDSMOBILE "88"
BRINGS "ROCKET" ENGINE THRILLS TO A NEW LOWER PRICE RANGE!

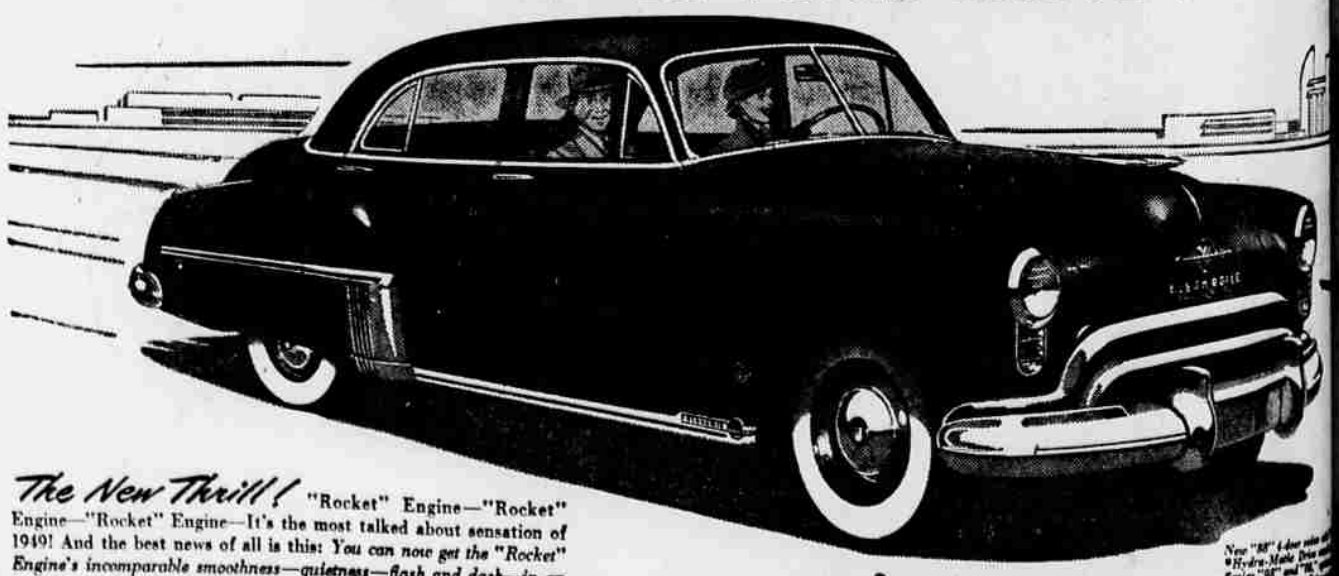

The New Thrill! "Rocket" Engine—"Rocket" Engine—"Rocket" Engine—It's the most talked about sensation of 1949! And the best news of all is this: *You can now get the "Rocket" Engine's incomparable smoothness—quietness—flash and dash—in an entirely new lower-priced line of Futuramic Oldsmobiles!* It's the new Series "88"—and it's an amazing automobile. New, lower, wider Fisher Body! Glamorous Futuramic styling inside and out! Hydra-Matic Drive* standard equipment! But save your superlatives until you drive it. Then you'll know why people call the "88" the newest "New Thrill" of all—the hottest number on the highway!

FUTURAMIC OLDSMOBILE

SEE YOUR NEAREST OLDSMOBILE DEALER
Schulz Motor Company, Inc.
Eighth and Pearl EUGENE Phone