Impeachment proceedings against an American president occurred only once and that attempt, against Andrew Johnson in 1868, failed.

RE-OPENING TONIGHT
FOR THREE ADDITIONAL PERFORMANCES
BY PUBLIC DEMAND

LIFE WITH FATHER

CURTAIN AT 8:15
RESERVATIONS AVAILABLE
The Very Little Theatre Box Office, 13th and Monroe
12 noon till 4 p.m. PHONE 5987-W

Thursday HEILIG Fri. - Sat.
BETTER PICTURES • PERFECT SOUND
2—Thrill-Filled, Song Loaded Specials—2

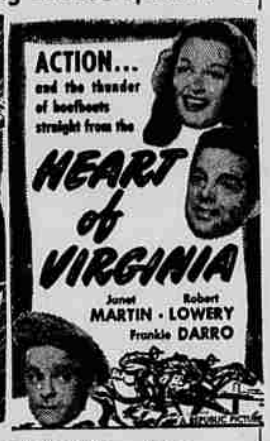

NEWS — COLOR CARTOON — AND
CHAPTER NO. 5 "SUPERMAN"
— IN THE NEWS —
WORLD SERIES, 1st AND 2nd GAMES

Continuous Daily from 1:15 P.M.

Tomorrow McDONALD
PHONE 2468

LAST TIMES TODAY! "TWO GUYS FROM TEXAS" "THE BIG PUNCH"

Here's One Holiday You'll Never Forget!
M-G-M's Big TECHNICOLOR Musical!

The DYNAMIC 1948 Story of MANHATTAN!

Glenwood Citizens Plan Flood Control Meeting

GLENWOOD — The Glenwood Businessmen's Assn. made plans Monday night to sponsor a dinner for all Glenwood residents to discuss flood control.

The dinner is planned for the first part of November and will suggest the establishment of a system of passes to control ingress into Glenwood after flood waters recede. A report on the Glenwood Postoffice was also made at the meeting.

ICE SKATE
Nightly at 8
EUGENE ICE ARENA
1850 W. 6th Ph. 4957

WILLAMETTE Theatre
Hiway 58 Dexter

THURS. - FRI. - SAT.
Oct. 14 - 16
"BAMBI"
A WALT DISNEY RE-RELEASE
"UNDER THE TONTO RIM"
TIM HOLT
NAN LESLIE

HEILIG
BETTER PICTURES PERFECT SOUND
4 DAYS STARTS SUN.

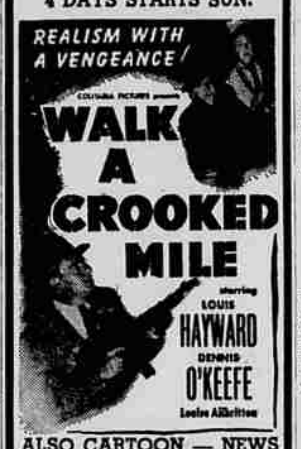

ALSO CARTOON — NEWS

HEILIG
PHONE 381
Ends Tonite
Walter Wanger's
"TAP ROOTS"
Van Heflin—Susan Hayward
Color by Technicolor

MAYFLOWER
PHONE 1000
Last Times Tonite
'RACHEL & THE STRANGER'
Thurs. Thru Saturday
Move-Over Run
"TAP ROOTS"

McKENZIE
SPRINGFIELD PHONE 1001
20-60c Now Thru Sat.
Cornel Wilde—Linda Darnel
"WALLS OF JERICHO"
Randolph Scott—Anne Jeffries
"RETURN OF THE BADMEN"

VARSITY
SPRINGFIELD PHONE 901
No City Amusement Tax
20-44c Today & Thurs.
Thrilling Double Feature
"FIGHTING BACK"
"DANGEROUS YEARS"

LANE The Family Theater
Anti-Inflation Prices
Adm. 9 - 35 inc. tax
LAST TIMES TONITE
Joan CRAWFORD
Dana ANDREWS
Henry FONDA
in
DAISY KENYON

Geo. Brent - Joan Blondell
'Corpse Came C.O.D.'

RADIO BROADCASTS

KORE (1450) WEDNESDAY
8:00 p.m.—Gabriel Heatter
6:15—News, Headlines
6:30—Cisco Kid
6:55—Bill Henry
7:00—Name that Song
7:30—Dog Tales
7:45—Touch of Rhythm
7:55—Billy Rose
8:00—Repub. Cent. Comm.
8:15—Gay Nineties Review
8:30—Something to Remem.
8:55—Acoss Footlites
9:00—Newspaper of Air
9:15—Fleetwood Lawton
9:30—Musical Showcase
10:00—Fulton Lewis, Jr.
10:15—Platter Party
10:30—Parade of Eugene
11:00—Mutual Newsreel
11:15—The Unexpected
11:55—Sandman Serenade
12:00—Thunrsday Headlines

KOIN (970) WEDNESDAY
6:00 p.m.—Your Song, Mine
6:30—Harvest of Stars
7:00—Music Hall
7:30—Free For All
8:00—Lowell Thomas
8:15—Jack Smith Show
8:30—Dr. Christian
9:00—Bob Young Show
9:30—Beulah
9:45—Night Editor
10:00—Five Star Final
10:15—Columbia Feature
10:30—Dance Orchestra
11:00—Tighe Woods
11:30—Air-flo
11:55—News
12:00—Sign Off

KUGN (1400) WEDNESDAY
6:00 p.m.—Headline Ed.
6:15—Wayne King Show
7:00—Lone Ranger
7:30—Amateur Hour
8:30—Dewey for President
9:00—Bing Crosby
9:30—Milton Berle Show
10:00—Richfield Reporter
10:15—Sports Final
10:30—Hawthorne
11:00—News
11:05—Studio Zee
11:30—O. Henry Orch.
11:55—News
12:00—Sign Off

KASH (1600) WEDNESDAY
6:00 p.m.—Newsreel
6:15—U. S. Navy Band
6:30—Vets. Administration
6:45—Novatime
6:55—Eugene-Lane News
7:00—Settling Oregon
7:15—Music Hall
7:30—Serenade to You
7:55—Glance at World
8:00—Inside Story
8:05—Album of Favorites
8:55—Highlights of the Day
9:00—Mimi and Bob
9:55—World News
10:00—Mimi and Bob
10:55—News Roundup
11:00—Mimi and Bob
11:55—Bulletin Board
12:00—Sign Off.

KGW (620) WEDNESDAY
6:00 p.m.—Duffy's Tavern
6:30—Bing Crosby
7:00—Thirteen, Inc.
7:30—Curtain Time
8:00—Supper Club
8:15—News of the World
8:30—Great Gildersleeve
9:00—Blondie
9:30—Mr. District Attorney
10:00—Sam Hayes, News
10:15—Sports Page Final
10:30—Band Wagon
10:45—Morton Downey
11:00—News
11:15—Wax Museum
12:00—Sign Off

KOAC (550) WEDNESDAY
6:00 p.m.—News
6:15—Dinner Melodies
6:30—Chemistry Headlines
6:45—Guest Star
7:00—Farmer's Union
7:15—Evening Farm Hour
8:00—Artistry in Classics
8:30—Veterans News
8:45—News
9:00—Music that Endures
9:45—Evening Meditations
10:00—Sign Off

KUGN (1400) THURSDAY
5:30 a. m.—Kurt's Korner
6:45—KUGN Farmer
7:00—The Hymn Singer
7:15—Martin Agronsky
7:30—Bob Elson
7:45—Wake Up Eugene
8:00—Breakfast Club
9:00—Welcome Travelers
9:30—Kay Kyser show
10:00—Kathryn Comments
10:05—Hold that Budget
10:15—What Ticks
10:30—My True Story
10:55—News
11:00—Fashion Flashes
11:15—Show Time
11:30—Ethel and Albert
11:45—Holland Engle show
12:00—Washington News
12:15 p. m.—Local News
12:30—Cliff Edwards
12:45—Listen To This
1:00—Galen Drake
1:15—Trading Post
1:30—Date with Betty Lou
1:45—Evening Headlines
2:00—Surprise Package
2:25—Afternoon Final
2:30—Notice This
3:00—Ladies be Seated
3:30—Haven of Rest
4:00—KUGN Corral
4:30—News
4:35—Siesta Time
4:45—Nelson Olmstead
5:00—Club 1400
5:15—Story Lady
5:30—Sky King

KOIN (970) THURSDAY
6:15—KOIN Klock
7:15—Macleod, News
7:30—Bob Garred, News
7:45—Fred Beck
8:00—Consumo News
8:15—Barnyard Follies
8:30—Grand Slam
8:45—Rosemary
9:00—Wendy Warren
9:15—Aunt Jenny
9:30—Helen Trent
9:45—Our Gal Sunday
10:00—Big Sister
10:15—Ma Perkins
10:30—Young Dr. Malone
10:45—Guiding Light
11:00—Second Mrs. Burton
11:15—Perry Mason
11:30—Norah Drake
11:45—Evelyn Winters
12:00—Macleod, News
12:15 p. m.—Come & Get It
12:30—Meet the Missus
1:00—Art Baker's notebook
1:30—Newspaper of Air
2:00—Hint Hunt
2:25—Mr. Information
2:30—House Party
2:55—Tops for Today
3:00—Art Kirkham, News
3:15—Tunefully Yours
3:30—Arthur Godfrey
4:30—Club 15
4:45—Edward R. Murrow
5:00—Knox Manning
5:15—Brer Rabbit
5:30—Collingwood, News
5:45—Bob Garred, News
5:55—News

KORE (1450) THURSDAY
6:00 a. m.—Farm News
6:15—Coffee Clock
7:00—Frank Hemingway
7:15—Rise and Shine
7:45—Morning Sermonette
8:00—Cecil Brown
8:15—Victor Lindlahr
8:30—Music for Thursday
8:45—Breakfast Time
9:00—Newspaper of Air
9:15—Gospel Singer
9:30—Kate Smith Speaks
9:45—Kate Smith Sings
10:00—Ladies First
10:30—Queen for a Day
11:00—News in Brief
11:05—Musical Foster
11:15—Cedric Foster
11:30—Mythical Ballroom
12:00—Noon News
12:15 p. m.—Melody Time
12:45—Inquiring Mike
1:00—Sons of Guns
1:15—Johnson Family
1:30—Lighthouse Temple
1:45—News, Headlines
2:00—Parade of Eugene
2:30—Birthday Club
3:55—Program Notes
3:00—Heatter's Mailbag
3:15—Frank Hemingway
3:30—Passing Parade
3:45—Piano Playhouse
4:00—Fulton Lewis, Jr.
4:15—At Your Command
4:45—Pacific coast roundup
5:00—Superman
5:15—Chandu, Magician
5:30—Captain Midnight
5:45—Tom Mix

KASH (1600) THURSDAY
6:00 a. m.—Xoads Jamb.
6:55—World News
7:00—Xroads Jamb.
7:40—Feglea Farms
7:55—Northwest News
8:00—Top of the Morning
8:55—World News
9:00—KASH Klassifieds
9:15—Melody Time
9:55—World News
10:00—KASH Party Line
10:55—Local News
11:00—Curtain Call
11:15—Hollywood Spotlight
11:30—Theatre Page
11:36—Curtain Call
12:00—The News Parade
12:15 p. m.—Weather report
12:20—Farm Digest
12:36—Xroads Jamb.
1:00—Musical Matinee
1:55—Northwest News
2:00—Musical Matinee
2:55—Under Capitol Dome
3:00—Our Town & So. Sec.
3:15—Musical Matinee
3:30—Tunes on Parade
3:55—Cottage Grove news
4:00—Springfield Hour
4:55—Springfield News
5:00—The Dinner Hour

KGW (620) THURSDAY
6:00 a. m.—Hodge Podge
6:30—Kneass With News
6:45—Hodge Podge
7:00—Farm Time
7:30—The Old Songs
7:45—Sam Hayes
8:00—Fred Waring Show
8:30—Jack Berch
8:45—Friendly Melodies
9:00—Tommy Dorsey Show
10:00—School Broadcast
10:30—Pan America
10:45—Brighter Day
11:00—Double or Nothing
11:30—Today's Children
11:45—Light of the World
12:00—Kneass With News
12:15 p. m.—Ma Perkins
12:30—Pepper Young's Fam.
12:45—Right to Happiness
1:00—Backstage Wife
1:15—Stella Dallas
1:30—Lorenzo Jones
1:45—Young Widder Br'n
2:00—When a Girl Marries
2:15—Portia Faces Life
2:30—Just Plain Bill
2:45—Front Page Farrell
3:00—Road of Life
3:15—Lora Lawton
3:30—Aunt Mary
3:45—Nora Drake
4:00—This Woman's Secret
4:15—Life Can Be Beau.
4:30—Linda's First Love
4:45—Stars of Today
5:00—Chuck Foster
5:15—George Moorad
5:30—On the Sunny Side
5:45—Elmer Peterson

KOAC (550) THURSDAY
10:00 a. m.—The News
10:15—Especially for women
11:00—Oregon School of Air
11:15—The Concert Hall
12:00—The News
12:15 p. m.—Farm Hour
1:00—Ride 'Em Cowboy
1:15—Oregon School of Air
1:45—Melody Lane
2:00—Home Garden Hour
2:30—Memory Book
2:45—Ore. School of Air
3:00—The News
3:15—Music of Masters
4:00—Oregon Reporter
4:15—Favorite Hymns
4:30—Kern and Sloop
4:45—Children's Theater
5:00—On the Upbeat
5:50—550 Sports Club

KVEM THURSDAY
9:55 a. m.—Schl. Bul. Brd.
10:00—Everybody's Music
10:15—Adven. in Research
10:30—Marine Band
10:45—Holland Calling
11:00—Magic Casement
11:15—Treasury Salute
11:30—Album of Music
12:00—Sign Off
1:00 p. m.—Luncheon Con.
1:15—Let's Sing, America
1:45—Guest Star
2:00—Musical Masterpieces
2:45—This Day
3:00—News
3:10—News
3:10—Sports Parade
3:15—Songs and Serenades
3:45—Decision Now
4:00—Sign Off

WILLAMETTE PARK
PRESENTS

FRIDAY, OCT. 15th
• Dancing, 9 to 1
• Adm. 1.50 inc. tax
Phone Springfield 326
For Table Reservations

THE EUGENE DRIVE-IN Theatre
PHONE 6986J
2860 So Willamette St.
Gates Open 6:30
Owl Show Saturday Night—11:30 P. M.
NOW SHOWING
(IN TECHNICOLOR)
Gary Cooper
Paulette Goddard
"Unconquered"
ALSO
Latest News—Cartoons
See a show from your car!
Open Rain or Shine!

THE HOLLAND
LADIES FREE
TUES. and THURS.
Now Playing
RITA YORK
Ballet Taps
JULIE BALLOW
Personality Songs
BILLY HAMILTON'S ORCH.
Delicious foods at low cost — steaks, lobster, frog legs, oysters, chicken.
No cover charge before 8 p. m. except Saturdays.
Phone 4080 for Reservations
Admission 50c plus tax
Through Friday
Saturday—83c plus tax

The Place to Go!
EVERGREEN THEATRES

REX PHONE 87
NOW PLAYING
"KEY LARGO"
— With —
Humphrey Bogart
Lauren Bacall
Edw. G. Robinson
— PLUS —
Betty Hutton
MacDonald Carey
— in —
"DREAM GIRL"
OWL SHOWS EVERY SAT. NITE

FOR YOUR
DANCING PLEASURE
EVERY SAT. NITE
Willamette Park
Freddy Yahn's Orchestra
Phone Springfield 326 for Table Reservations

JUST BETWEEN YOU AND ME...
WE'RE ON OUR WAY TO THE
FREE HOME SHOW
EACH EVENING
OCT. 13th THRU OCT. 17th
LANE COUNTY FAIRGROUND
DOORS OPEN 7:30 P.M.
EVENING'S PROGRAM
P. WALDO DAVIS & HIS MUSICAL BELLS
JAMES KAYS TENOR

CIVIC DRAMA GUILD OF N.Y. 1948-49
Drama Festival Subscription Series
For Best Seats ORDER YOUR RESERVED SEATS BY MAIL NOW!
(Prior to opening of Box Office)
THREE BROADWAY STAGE PLAYS
Direct from Broadway - All-Star N. Y. Casts
ALL MY SONS • BUT NOT GOODBYE
JOHN LOVES MARY
All Seats Reserved Season Tickets for all 3 Plays—$6.15 including tax
Orders, filled in order of receipt
Ticket Sales — Oct. 18 to 22 — 10 to 5 p. m.
Miller's, 1st Nat'l Bank & U. S. Nat'l Bank
Telephone Reservations 4120
Mail Reservations 574 Willamette, Clyde E. Pierce
"ALL MY SONS" Showing Oct. 22
at Woodrow Wilson Junior High
School Auditorium
Sponsored by Optimist Club of Eugene, Member Optimist International
"FRIEND OF THE BOY"

JP Ordered To Return Cash

ROSEBURG, Ore. —(U.P.)— The Douglas County court Wednesday ordered Thomas C. Hartfiel, justice of the peace of the Deer Creek District, to remit to the county $825.55 allegedly short in his official accounts.

The court passed a resolution Monday demanding the amount be turned over to the county as a "reflected cash shortage" when accountant Bernard C Davis of Albany reported the shortage after an audit of Hartfiel's books.

Davis' audit covered the period May 24, 1946 to March 22, 1948.

The court's order gives Hartfiel 10 days in which to comply.

Hartfiel declined to make any statement regarding the matter.

Records here show that two years ago Hartfiel was acquitted by a jury of a shortage charge.

Planners Told to Include Lovers Nooks in Parks

NEW YORK, —(AP)— Secluded nooks for courting should figure in mapping parks and parkways, the American Society of Planning Officials was told Tuesday.

Concerning himself with the practical aspects of courtship, Lewis Mumford, author and lecturer, asked the officials: "How many hiding places have you given for lovers in your planning?"

Portland List

PORTLAND, Oct. 13—(AP)—Butterfat—Tentative, subject to immediate change, premium quality maximum of .35 to 1 per cent acidity delivered to Portland, 74-77c lb.; first quality, 69-72c lb.; second quality, 66-68c lb.; valley routes and country points, 2c less than first.

Butter—Wholesale F.O.B., bulk cubes: Grade AA, 93 score, 70c lb.; A, 92 score, 70c lb.; B, 90 score, 65c lb.; C, 89 score, 64c lb.; above prices are strictly nominal.

Cheese — Selling price to Portland wholesalers: Oregon singles, 46-53c; Oregon 5-lb. loaf, 49-55c.

Eggs—To wholesalers: A grade, large, 63½-68½c doz.; A grade, medium, 59½-60½c; A grade, small, 45-50½c; B grade, large, 52-53½c.

Eggs—Purchased from farmers: Current receipts, 55½-58½c doz.; buyers pay 3-3½c below wholesale quotations on graded basis for best hennery eggs.

Live Chickens—(No. 1 quality, F. O. B. plants) broilers, under 2¼ lbs., 34-36c lb.; fryers, 2¼ to 4 lbs., 40-41c; roasters, 4 lbs. and over, 40-41c; fowl, leghorn all weights, 28-29c lb.; fowl, colored all weights, 31-33c lb.; old roosters, all weights, 18-19c.

Turkeys—Prices quoted are net to the producer on a dressed weight basis: U. S. No. 1 young toms, 41-43c a pound; No. 1 young hens, 50-51c.

Rabbits—Average to retailers for locally dressed animals, 58-62c; fryers, live, white, 32-33c; colored, 30-31c; old or heavy, 15-18c.

Fresh Dressed Meats—(The following fresh dressed meat prices quoted wholesalers to retailer for freh meats are in dollars a hundred pounds as reported by the USDA market news service):

Beef—Steers—Good, all weights, 49-00-50.00; commercial, $43.00-45.00; utility, $37.00-39.00.

Cows—Commercial, $34.00-36.00; utility, $32.00-34.00; canner-cutter, $29.00-31.00.

Beefs Cuts—(Good Steer)—Hind quarters, $57.00-60.00; rounds, $43.00-46.00; full loins, trimmed, $76.00-82.00; triangles, $43.00; square chucks, $36.00-50.00; ribs, $60.00-64.00; forequarters, $45.00-46.00.

Veal and Calf—Good and choice, $43.00-44.00; commercial, $39.00-41.00; utility, $35.00-39.00.

Lambs and Mutton — Lambs—Good choice, 30 to 60 lbs., $44.00-47.00; commercial, all weights, $43.00-44.00.

Mutton—Good, 70 lbs. down, $21.00-23.0.

Pork Cuts—Loins—No. 1, 8 to 12 lbs., $64.00-65.00; shoulders, 16 lbs. down, $40.00-50.00; spare ribs, 3 lbs. down, $38.00-39.00.

Carcasses—All weights, $39.00-41.00.

Wool—Coarse, valley and medium grade, 45c lb.

Mohair—35c lb. on 12-month growth.

Hides—(To City Dealers)—Calf, 30c lb.; kips, 20c lb.; beef, 11-12c lb.; bulbs, 8-9c lb. Country buyers pay 2c less.

Country Killed Meats:

Veal—Top quality, 38-40c; other grades according to weight and quality.

Hogs—Light blockers, 34-36c lb.; sows, 31-34c lb.

Lambs—38-40c lb.; mutton, 12-15c lb.

Beef—Good cows, 30-33c lb.; canners and cutters, 27-29c lb.

Potatoes—Oregon Russets, Central District, No. 1A, $3.25-3.40, 25 lbs., 90-95c; No. 2, 50 lbs., $1.00-1.20; Washington Yakima Russets, No. 1A, $3.25-3.50; Oregon Russets, No. 1A, $2.95.

Hay—Following prices are strictly nominal: U. S. No. 2 green alfalfa or better, carlots, F.O.B. Portland, $32.00-36.00; U. S. No 1 Timothy, $3700; oats and vetch, mixed hay, uncertailied clover hay, to $2400-25.00 ton, baled on Willamette valley farms.

PORTLAND LIVESTOCK

PORTLAND, Oct. 13—(AP)—(USDA)—Salable and total cattle 150, holdover 120; calves 25; market more active; canner-cutter cows strong to mostly 50 cents higher; some sales up more; other cattle fully steady; steers limited to common grades at 18.00-20.50, including 1 carload at 20.00, sorted at 18.00; cutter-common heifers mostly 16.50-20.00; few heifers up to 22.00; two loads medium grades spayed heifers carrying short good end 24.00-25; canner-cutter cows largely 12.00-13.00; shells downward to 8.50; fat dairy type cows up to 15.50 or above; common-medium beef cows 16.50-18.50; good young cows up to 20.00; odd head common sausage bulls 17.75; good vealers strong, mostly 26.00-27.00; odd head 27.50; common-medium 16.50-25.00.

Salable and total hogs 100; market active, 25-50 cents higher; good-choice 180-230 lbs. 27.25-50; choice 225 lbs. up to 26.50; others mostly 26.00; good-choice 145-170 lbs. 25.50-26.50; odd head 27.00; medium 350 lb. sows 22.00; good sows quotable around 22.00-23.00; good-choice feeder pigs nominally 28.00-29.50.

Salable and total sheep 350; market active, fat lambs strong to 50 cents higher than Tuesday; good-choice grades 21.50-22.00; 1 lot mostly choice 98 lb. fed lambs 22.25; good wooled lambs 20.00-50; culls 10.00-16.00; good slaughter ewes 8.50; medium grades 6.50.

Public Market

EGGS	
Oversize	79c
Grade A Large	76c
Grade A Medium	73c
Grade A Small	64c
VEGETABLES	
Avocados, No. 13	30c
Cabbage, lb.	7c
Cabbage, Red, lb.	10c
Carrots, 2 bunches for	19c
Lettuce, head, two	29c
Cauliflower, lb.	35c
Celery, bunch	25c
Celery, hearts	35c
Cucumbers, ea.	10c
Cantaloupe	2 for 29c
Watermelon, lb.	3 for 15c
Onions	3 for 19c
Onions, dry, three lbs.	20c
Parsley, bunch	10c
Radishes, bunch	10c
Peppers, Green, lb.	19c
Potatoes, new sweet, two lbs.	20c
Potatoes 10 lbs.	49c
Tomatoes, two lbs.	29c
Beets, 2 bunches for	19c
FRUITS	
Apples, new, two lbs.	35c
Oranges, doz., medium	49c
Grapefruit, 3 lge.	29c
MISCELLANEOUS	
Walnuts, lb.	90c

Eugene Markets

BUTTERFAT	
First quality (maximum of .6 to 1 per cent acid)	81c
Second Quality	76c
Premium quality (maximum of .35 of 1 per cent acid)	82c
BUTTER (Wholesale Price)	
A prints	81c
AA prints	81c
CHEESE (Wholesale Price)	
Triplets, lb.	50c
Loaf, 5-lb.	53c
EGGS (Buying Price)	
Extra Large AA	67c
Large AA	65c
Jumbos	63c
Grade A Large	62c
Grade A Medium	58c
Grade B Large	53c
Under Grades	43c
Grade A Small	47c
EGGS (Wholesale Price to Retailers)	
Large AA	74c
Grade A Large	67c
Grade A Medium	64c
Grade A Small	56c
POULTRY (Buying Price)	
Hens, over 4 lbs., No. 1 colored	32c
Hens, over 4 lbs., No. 2 colored	28c
Hens, under 4 lbs., No. 1 colored	29c
Hens, under 4 lbs., No. 2 colored	25c
Leghorns, over 4 lbs., No. 1 light	27c
Leghorns, over 4 lbs. No. 2 light	23c
Leghorns, under 4 lbs., No. 1 light	25c
Leghorns, under 4 lbs., No. 2 light	21c
No. 1 colored springs, 3 to 4 lbs.	42c
No. 1 colored springs, 1½-2 lbs.	33c
No. 1 Leghorn springs, 1½-lb. or over	31c
No. 1 colored springs, over 4 lbs.	42c
No. 2 colored springers, 2-3 lbs.	35c
No. 2 Leghorn springs, 1½ lb. or over	27c
Stags and cocks	14c
BARKS	
Cascara, lb.	81c
Dry Grape Root, lb.	7c
Ferns, per bunch varied	10c
TALLOW	
Tallow, No 1	12c
Tallow, No. 2	10c
House grease	7c
HIDES	
Grease	7c
Calf up to 15 lbs.	80c

New York Markets

By WILLIAM D. HORGAN

NEW YORK, Oct. 13—(AP)—A forward move in the stock market slowly gained power today.

Gains ranged from fractions to around two points or more.

Trading volume increased as prices advanced but at that, business was at the rate of only 800,000 shares or so for the full session. This would compare with 510,000 shares on Monday, the lowest in a couple of months.

Steel and motor stocks made the best showing, with the oil and rail groups close runers-up. Rubber issues were inclined to be balky although Goodyear managed a fractional advance.

Higher were U. S. Steel, Chrysler, Studebaker, Montgomery Ward, Douglas Aircraft, Schenley, Electric Power & Light, International Nickel, Westinghouse Electric, General Electric, Great Northern preferred and Union Pacific.

Superior Oil of California jumped 8¾ points on a single sale. The issue is in the high-price bracket.

Yours with brilliant, high-gloss
RAYONITE
Easy to use. Dries to a beautiful, long-lasting gloss. 10 lovely colors to beautify your kitchen, bathroom, bedroom, 'most any room in the house!

640 Willamette