Spreads East

CHICAGO—(AP)—A severe cold ...ped a wide section of ...rn half of the country ...cutting deeper into ...fuel supplies and cur... operations in more gas... industries.

...cold extended from mid... ...s to northern New Eng... ...ing rain and sleet and ...mperatures were general ...out the southeastern part ...country.

Idle

...while, as communities in ...tions of the country re... ...acute fuel shortages, the ...ent ordered an 18½ per ...ction in fuel oil and gas... ...ports because of the "se... ...tage" at home.

...y more than 270,000 ... including 200,000 in the ...area, are idle due to shut... ...of industrial plants because ...ment of gas.

...ures

...ercury dipped to zero and ...as 25 below over the New ...area with some commu... ...porting the season's low... ...day's low was -41 at Mount ...gton, Mass., and Boston's ...the lowest in three years. ...were sub-zero marks, also, ...middle Atlantic states and ...the Great Lakes region.

...five more days of cold pre... ...Pittsburgh coal dealers ...of an approaching crisis ...coal shortage.

...peratures, for the first time ...ter, hit the zero mark in ...York City early Saturday, ...gan a slow rise. The sea... ...vious low was five above ...last Saturday.

...ds of families in the na... ...largest city suffered from ...h mass of cold because of ...nt fuel for heating ...The city has asked 86 oil ...dealers to remain open ...e weekend to supply oil to ...p cases. Department stores ...metropolis reported in... ...sales of earmuffs and ...clothing.

...ene Markets

...DAY

...quality (maximum of .35 of ...cent acid) ... 87c

...ality (maximum of .6 to 1 per ...pound acid) ... 86c

...Quality ... 81c

...(Wholesale Prices)

...lb ... 87c

...lb ... 86c

...(Wholesale Prices)

...lb ... 44c

...lb ... 48c

...(Buying Price)

...Large AA ... 57c

...AA ... 56c

...A Large ... 57c

...A Medium ... 54c

...B Large ... 51c

...B Small ... 48c

...Grades ... 41c

...Grades ... 33c

...(Wholesale Price to Retailers)

...AA ... 65c

...AA Large ... 63c

...AA Medium ... 61c

...AA Small ... 52c

...NT (Buying Price)

...over 4 lbs., No. 1 colored ... 30c

...over 4 lbs., No. 2 colored ... 26c

...under 4 lbs., No. 1 colored ... 27c

...under 4 lbs., No. 2 colored ... 23c

...over 4 lbs., No. 1 light ... 24c

...over 4 lbs., No. 2 light ... 20c

...under 4 lbs., No. 1 light ... 22c

...under 4 lbs., No. 2 light ... 18c

...colored springs, 3-4 lbs. ... 33c

...colored springs, 2-3 lbs. ... 31c

...colored springs, 1½-2 lbs. ... 29c

...leghorn springs, 1½ lb. or over ... 29c

...colored springs, over 4 lbs. ... 35c

...colored springs, 2-3 lbs. ... 27c

...leghorn springs, 1½ lbs. or over ... 25c

...leghorn springs, 1½ lb. or over ... 24c

...and cocks ... 10c

...lb. ... 32c

...ape cost, lb. ... 7c

...per bunch varied ... 13c

...ow

...No. 1 ... 8c

...No. 2 ... 6c

...grease ... 9½c

... 9c

...lic Market

... 70c

...A Large ... 65c

...A Medium ... 62c

...A Small ... 57c

...A Small ... 52c

...CKERELS

...ens, No. 30, each ... 35c

...ch lb. ... 6c

RADIO BROADCASTS

...(970) SATURDAY

...p.—Juan Davis
...Tapestries from Life
...Saturday Serenade
...Frankie Carle Orch.
...Memories in Music
...Eddy Howard Orch.
...It's A Great Life
...News
...Abe Burrows Show
...Hoagy Carmichael
...Vaughn Monroe
...Five Star Final
...Voice of the Army
...Ramon Beach Orch.
...Del Courtney Orch.
...Sign-Off
...News
...Alert

...(1490) SATURDAY

...p.m.—Guest Time
...Treasure Chest
...Combination Corner
...Parade News
...Music Hall Varieties
...Serenade to You
...Evening Soiree
...World News
...Evening Soiree
...Sports Spotlight
...Evening Soiree

10:55—News Roundup
11:00—Swing Soiree
11:40—Eventide Echoes
11:55—Bulletin Board
12:00—Sign Off

KORE (1450) SATURDAY

6:00 p.m.—Stop Me
6:30—March of Dimes
9:00—Newspaper of the Air
9:15—March of Dimes
10:15—Morton Downey
10:30—Peter Potter
11:00—Benny Strong Orch.
11:30—Voices of Strings
12:05—Night Owl
1:00 a.m.—Sign Off

KGW (620) SATURDAY

6:00 p.m.—Oregon Melodies
6:30—Judy Canova
7:00—Kay Kyser Show
7:30—Grand Ole Opry
8:00—Life of Riley
8:30—Truth, Consequences
9:00—Your Hit Parade
9:30—Music Hour
10:00—News
10:15—Current and Choice
10:30—Van Hoomissen Orch.
11:00—Jan Garber Orch.
11:30—Fitzpatrick Orch.
11:55—News Summary
12:00—Sign Off

KOAC (550) SATURDAY

6:00 p.m.—News
6:15—Dinner Melodies
6:30—Look At Australia
6:45—London Letter
7:00—Grand Opera Tonight
7:55—Wash. vs. OSC Game
9:30—News
9:45—Tommy Tucker
10:00—Sign Off

KUGN (1400) SATURDAY

6:00 p.m.—Win, Place
6:15—Harry Wismer
6:30—Murder, Mr. Malone
7:00—Sportscopy
7:15—Latin Americana
7:30—Ross Dolan
8:00—Lone Ranger
8:30—Challenge of Yukon
9:00—Gangbusters
9:30—Jack Fina Orch.
10:00—News of Tomorrow
10:15—Tris Coffin
10:30—Freddie Martin Orch.
11:00—Cezar's Orch.
11:30—Ciro's Orch.
12:00—News
12:05 a.m.—Sign Off

1948 MODELS NOW HERE
REO Trucks
E. A. Mock & Sons
210 W. Broadway

SUN LAMPS
SIGWART ELECTRIC CO.
956 Willamette Ph. 718

Midgley's Precision Built
DOOR and WINDOW FRAMES
We Will Deliver 10 Days After Order
MIDGLEY PLANING MILL CO.
Phone 1859 4th and High Sts.

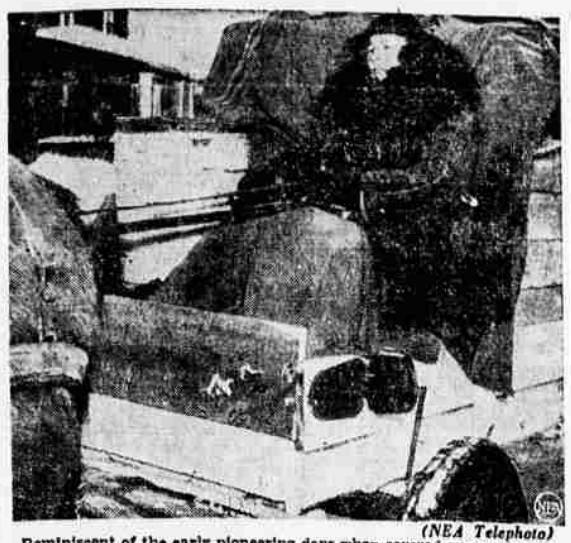

(NEA Telephoto)

Reminiscent of the early pioneering days when covered wagons transported families around the country, Mrs. Arthur Lamear, 52, of Bethel, Vt., started by covered wagon from her home in Bethel to Arkansas where she and her husband will raise goats. Mrs. Lamear expects to arrive at her destination sometime in April.

Cabbage, Red, lb.	18c
Local Rhubarb, 3 lbs.	38c
Carrots, bunch	15c
Cranberries, lb.	40c
Celery, bunch	29c
Lettuce, head, two	35c
Cucumbers, hthse. local, ea.	15c
Greens, Mustard, lb	20c
Onions, bunch	10c
Onions, dry, 3 lbs.	29c
Parsley, bunch	10c
Potatoes, Sweet, 3 lbs.	25c
Radishes, bunch	10c
Peppers, Green, lb.	45c
Potatoes, 10 lbs.	59c
Tomatoes, lb.	45c
Summer Squash, lb.	19c
Zucini Squash, lb.	19c
Queen Ann Squash, 3 for	19c
Turnips, 3 lbs.	25c
Beets, bunch	10c
FRUITS	
Tomatoes, lb.	25c
Grapes, lb.	25c
Apples	box 2.79
MISCELLANEOUS	
Walnuts, lb	30c
Walnut Meats, lb.	98c
Filberts, lb.	25c
Grape juice, gallon	$1.35

Portland List

PORTLAND PRODUCE

PORTLAND, Jan. 30—(AP)—Butterfat—Tentative (subject to immediate change). Premium quality maximum of .35 of 1 per cent acidity delivered in Portland, 91-94c lb.; first quality, 89-92c lb.; second quality, 84-87c lb.; valley routes and country points 2c less than first, 87-90c lb.

Butter—Wholesale, F.O.B. bulk cubes, grade AA, 93 score, 85c lb.; A, 92 score, 84c lb.; B, 90 score, 82c lb.; C, 89 score, 77c lb.

Cheese—Selling price to Portland wholesalers: Oregon singles, 44½-53c; Oregon 5-lb. loaf, 46½-56c.

Eggs—To wholesalers. A grade, large, 50½-52½c; medium, 47½-49½c; A grade small, nominal; B grade, large, 41½-45½c doz.

Eggs—Purchased from farmers, current receipts, 47½-49½c doz.; buyers pay 3-3½c below wholesale quotations on graded basis for best hennery eggs.

Steers—Good, $44.50-45; commercial, $43-43.50; utility, $39-41.

Cows — Commercial, $39-42.50; utility, $37-38; cutter, canner, $34-36.

Beef cuts (good steers, heifers)—Hind quarters, $51-52; rounds, $47-49; full loins trimmed, $70-71; triangles, $39-40; square chucks, $44-47; ribs, $62-66; fore quarters, $42-44.

Veal and calf—Choice, $49.50-51; good, $49-49.50; commercial, $45-47.50; utility, $36-41.50.

Lamb—Choice and good, $44.50-45; commercial, all weights, $42.

Mutton—Good, 70 lbs. down, $21-23.

Pork cuts: Loins—No. 1, 8 to 12 lbs., $53-55; shoulders, $43-45; spareribs, 3 lbs., down $50-52.

Wool — Coarse, valley and medium grade, 40c lb.

Mohair—42c lb. on 12-month growth.

Onions—Supply moderate, market strong, 50-lb. sk. Ore. Brooks, yellows, No. 1s $5-5.25; large, $5.50-5.75; No. 2s $2.75-3.25; boilers, No. 1, 10-lb. 55-60c; white medium, No. 1s, $4.85-5; Washington yellows common medium, No. 1s, $3.85-4; large, $5-4.25.

Potatoes—Market firm, Ore. Deschutes and Klamath Russets No. 1, $5-5.15, 25-lb. $1.35-1.38, 15-lb. 83-85c, No. 2, 50-lb. $2-2.20, 100-lb. No. 1 bakers, $5.85-6; No. 2s $4.85-5; Idaho Russets No 1s $5.25-5.35; Calif. Triumphs 50-lb. paper sk., $3.50-3.75.

Poultry: Live chickens — paying price to producers: No. 1 broilers under 2¼ lbs. 38c; fryers 2¼ to 3 lbs. 30-32c lb.; 3 to 4 lbs. 34-35c; roosters 4 lbs. and over 34-35c; fowl, Leghorns under 4 lbs. 18-20c; 4 lbs. and over 23-24c lb.; colored fowl, all weights, 29c; stags, all weights 12-14c lb.

Hay—U.S. No. 2, green alfalfa or better, carload lots F.O.B. Portland, $37.50-39; U.S. No. 1 timothy, Eastern Oregon, or Washington, carlots, F.O.B. Portland, $38-39.50; oats and vetch mixed hay, uncertified clover hay, $27.50-29.50 baled at Willamette valley farms, depending upon quality and location.

The famous coffee houses of London sold more tea than any other beverage.

Stunt Flying Fatal

CRESCENT CITY, Calif.—(AP)—An attempt at stunt-flying Friday proved fatal to Jack Thurman, 45, Medford, Ore. dry cleaning operator.

He tried to put a small plane through a snap roll at an altitude of 100 feet. It crashed on the local airport.

EXCLUSIVE PARTY AND DINNER ARRANGEMENTS by Eugene's Finest Caterers. Household Services. Phone 1176-J.

Greeks Pull Top General

ATHENS — (AP)— Lt. Gen. Constantine Ventiris was relieved Saturday as commander-in-chief of the Greek armed forces battling the guerrillas in northern Greece.

The National Defense Council adopted a new command plan for waging war against guerrilla troops, who are striving to set up a separate Communism state in the north.

Ventiris, former chief of staff, was given 40 days leave.

Maj. Gen. Stylianos Kitrilakis was appointed deputy chief of staff to Lt. Gen. Demetrios Yadzis and was ordered to work out new command plans.

All military units will come directly under the general staff. Previously field commanders like Ventiris had limited autonomy.

Charis Foundations. Ph. 3833-MX Mary D. Denniston, 1161 Adams.

Business Opportunity

An unusual opening for progressive above average man or woman. We train you, and stock health appliances—Hearing aids—audio exercisers, imported truss — ozone and diathermy instruments, dental plate reliner. A big health field booming and expanding. Will net $500 to $1000 per month. Will take $4,000 to handle. Write Register-Guard Box 465 for personal interview, or phone BR. 3947, Portland, ask for H. C. Howell.

DINING and DANCING
AT THE
PLAYGROUND
EVERY SATURDAY NITE
BUD AND HARRY'S ORCHESTRA
PHONE SPFLD. 8698 JASPER ROAD
ABSOLUTELY NO MINORS ALLOWED

CASCADE CLUB
Couples Only
Every Saturday Nite
DINING and DANCING
Featuring Chicken and Steak Dinners
Music by HARRY NELSON
For Reservations Call
Springfield 523 Eugene 5645-J
TURN RIGHT AT NEON SIGN PAST SPRINGFIELD
We Cater To Private and Dinner Parties, Sunday Thru Friday

Leo Jaroff PRESENTS
TEX BENEKE
And the 36-Piece
Glenn Miller Orchestra
Stage Show——7:30 P.M. to 12 P.M.——Dancing
$2.00 Per Person (Tax Inc.)
EUGENE ARMORY, WEDNESDAY, FEB. 4
Tickets at Appliance Center, 70 West 10th Phone 6245

7 HOURS!
Yes! Seven Full Hours of Excellent Programs in Behalf of . . .
MARCH OF DIMES
Including
EMILY PARKER & LUCILLE OLSEN
EUGENE HIGH STRING ENSEMBLE
STAGE DOOR STUDIO
GEORGENE SHANKLIN
WHITE DANCE STUDIO
UNIVERSITY RADIO DEPT.
BARBERSHOP QUARTET
THE KORE MURDER MYSTERY
UNIVERSITY HIGH CHORUS
VIRGINIA BURT
EUGENE HIGH BAND
RADIO POLIO DRAMA
CITY OFFICIALS
EUGENE HIGH SWING BAND
DOROTHY FRENCH-CONTRALTO
DISC FOR DIMES
NIGHT OWL FOR POLIO
and
Many Others. You'll Hear Them All
SATURDAY NIGHT
6:30 p.m. until 1:30 a.m.
Another Public Service of
Dial 1450 KORE "of course"

9 x 12 Rugs cleaned. Elec. Cleaners, 1210 Willamette St.

FOR golden Guernsey milk call Echo Hollow Dairy. Phone 6209-J2

LEGALS 100

NOTICE TO CREDITORS

NOTICE is hereby given that the undersigned has been appointed administratrix of the estate of Mahlon E. Sweet, deceased, by the Circuit Court of Lane County, Oregon. All persons having claims against said estate are hereby notified to present the same, duly verified, and with the proper vouchers to the undersigned at the offices of Harris, Bryson, Riddlesbarger & Butler, 201 Miner Building, Eugene, Oregon, within six months from the date of the first publication of this notice.

Date of the first publication of this notice is January 31, 1948.

NINA B. SWEET,
Administratrix as aforesaid

No. 722—Saturday, Feb. 28, 1948.

FOR YOUR DANCING PLEASURE
EVERY SAT. NITE
Willamette Park
Freddy Yahn's Orchestra
Phone Springfield 326 for Table Reservations

The Holland
Eugene's leading spot for floor shows and entertainment
Last Times Tonight
The World Famous
Philharmonic Trio
Famous Harmonica Trio of Stage, Screen and Radio
IN PERSON
— Plus —
ZARATE & PAQUITA
Musical Comedy
Billy Hamilton's Orch.
No cover charge before 8 p. m. Except Saturday
— Coming Monday —
The Merry Macs
Stars of Radio, Stage & Screen
MAKE RESERVATIONS NOW
PHONE 4080

HEILIG 20-65 Inc. tax
LAST TIMES TONITE
Roy Acuff "Grand Ole Opry"
"Stranger from Ponca City"
Sunday "Something In The Wind"

MAYFLOWER 20-65 Inc. tax
LAST DAY
Maria Montez
"Pirates of Monterey"
Sunday "Blue Skies"

McKENZIE SPRINGFIELD 20-60 Inc. tax
ENDS TONITE
"KISS OF DEATH"
Wm. Boyd "Hopp's Holiday"
Sunday "Singapore"

STATE 20-35 Inc. tax
LAST DAY
"Slave Girl" in Technicolor
"Bandits of Badlands"
Sunday "Song of The Thin Man"
"Living In A Big Way"

VARSITY SPRINGFIELD 20-44 Inc. tax
ENDS TONITE
"The Pretender"
"Lone Hand Texan"
Sunday "Grand Ole Opry"
"King of The Bandits"

TONIGHT! CONTINUOUS OWL SHOWS
AT BOTH EVERGREEN THEATRES
SEE A COMPLETE SHOW AFTER 9:45 P. M.
The Place to Go! EVERGREEN THEATRES

PHONE 2468 McDONALD
NOW PLAYING
Tops All The "Road" Pictures!
Bing CROSBY Bob HOPE Dorothy LAMOUR in ROAD to RIO

REX PHONE 87
"Unsuspected"
— And —
"Bowery Buckaroos"
TOMORROW
ERROL FLYNN
IDA LUPINO
ELEANOR PARKER
— in —
"ESCAPE ME NEVER"
— AND —
"BLONDE SAVAGE"
Starring
VEDA ANN BORG
OWL SHOWS EVERY SAT. NIGHT

EXCLUSIVE PARTY AND DINNER ARRANGEMENTS by Eugene's Finest Caterers. Household Services. Phone 1176-J.

DANCE
STRICTLY OLD TIME DANCE TONIGHT
W. O. W. HALL
8TH and LINCOLN
VERA McADAMS ORCHESTRA

Let's Dance At
IDYLLWOOD
We Always Have Fun There
9:30 to 12:30
EVERY SATURDAY NITE
Glaspey's Band
Benton-Lane Park
On 99 W, 5 Mi. No. of Junction City

New Classifications Starting Mon., Jan. 26

CLASSIFICATIONS	NUMBERS
Notices (100 to 199)	
Legals	100
Business & Prof. Directory	110
Death Notices	115
Funeral Notices	120
Funeral Directors	125
In Memoriam	130
Card of Thanks	135
Personals	140
Lost & Found	150
Transportation	160
Meeting Notices	170*
Real Estate (200 to 299)	
Business Property	200*
Lots & Homesites	210*
Houses For Sale	220*
Suburban Property & Acreage	230*
Springfield Property	240*
Farms For Sale	245*
Real Estate Wanted	250
Real Estate Exchange	260
Resorts	270*
Real Estate Directory	280*
Rentals (300 to 399)	
Farms For Rent	300*
Business Rentals	305
Miscellaneous Rentals	310*
Transfer & Storage	315*
Wanted — Houses	320
Houses For Rent	330
Courts and Motels	335*
Wanted — Apartments	340
Apartments For Rent	350
Wanted — Rooms	360*
Rooms, and Room & Board	370
Financial & Business Opportunities (400 to 499)	
Wanted — Real Estate Loans	400*
Real Estate Loans & Insurance	420
Auto Loans & Insurance	430*
Personal Loans	435
Wanted — Business Opportunities	440
Business Opportunities	445
Help and Situations Wanted (500 to 599)	
Situations Wanted — Male	500*
Situations Wanted — Female	510*
Work Wanted	515
Business Services	520
Instruction	525
Help Wanted — Male	530
Salesman, Agents Wanted	535*
Male & Female Help Wanted	540*
Help Wanted — Female	550
Domestic Help Wanted	555*
Miscellaneous Services	560
Miscellaneous (600 to 699)	
Wanted — Misc.	600
Misc. For Sale	610
Building Material	620*
Household Goods For Sale	630
Sports Equipment	640*
Wanted — Machinery	650*
Machinery & Farm Equipment	660*
Fuel	670
Swaps	695
Farm Stock and Produce (700 to 799)	
Wanted — Farm Produce	700*
Livestock	710
Poultry & Rabbits	720
Dogs, Birds, Pet tSock	730*
Nursery Supplies, Seeds	740*
Farm Produce	750
Timber-Sawmill (800 to 899)	
Wanted — Timber	800*
Timber For Sale	810*
Sawmills and Equipment Wanted	820*
Sawmills and Equipment For Sale	830*
Timber — Sawmill Help Wanted	840
Situations Wanted	845*
Automotive (900 to 999)	
Auto Repairs, Parts & Service	900*
Motorcycles, Bicycles, Motor Scooters	910*
Wanted—Trucks, Tractors	920*
Trucks & Tractors For Sale	930*
Trailers & Trailer Homes	940*
Wanted — Automobiles	950*
Automobiles For Sale	960

• New Classifications

Eugene Register-Guard

MEMBER OF THE ASSOCIATED PRESS
The Associated Press is entitled exclusively to the use for republication of all the local news printed in this newspaper, as well as all AP news dispatches.

Want Ad Rates

1 day, 13c line — 7 days, 9c line
3 days, 27c line — 1 month, $2.25 line
Count 5 average words to the line. Minimum advertisement, 2 lines. Deadline, 5:30 P.M. day before publication. Sunday edition deadline, 12 noon Saturday. Stop orders must be in by 10 a.m.

Subscription Rates

By Carrier, monthly	$ 1.00
By Carrier, 6 months in advance	5.50
By Carrier, yearly in advance	10.00
By Mail, in Oregon, one month	1.00
By Mail, in Oregon, 3 months	2.50
By Mail, in Oregon, 6 months	4.50
By Mail, in Oregon, one year	8.50
By Mail, out of State, one month	1.25

LEGALS 100

NOTICE OF FILING FINAL ACCOUNT

Notice is hereby given that the undersigned Administrator has filed his Final Account in the matter of the estate of Viola B. Larsen, deceased, with the Circuit Court of Lane County, Oregon. That on the 7th day of January, 1948, the Court directed that notice thereof be given, and ordered that Tuesday, the 24th day of February, 1948, at ten o'clock A. M., at the Circuit Court room in the County Court House at Eugene, Lane County, Oregon, be the time and place for hearing of objections to said report, settlement thereof, and distribution of said estate.

Dated, this 9th day of January, 1948.

H. J. LARSEN
Administrator of Said Estate

No. 602—Saturday, February 7th.

NOTICE TO CREDITORS

Notice is hereby given that William Edward Andrews has been appointed executor of the Last Will and Testament of the estate of Alan Andrews, deceased, by the Circuit Court for Lane County, State of Oregon. All persons having claims against said estate are requested to present them with the proper vouchers within six months from the date of this notice to the office of Hale G. Thompson, Attorney at Law, 874 Willamette Street, Eugene, Oregon. Date of first publication, Jan. 2, 1948.

WILLIAM EDWARD ANDREWS
Executor of the Estate of Alan Andrews, Deceased

Hale G. Thompson
Attorney for Estate
874 Willamette Street
Eugene, Oregon

No. 656—Saturday, Jan. 31st, 1948.

CITATION

IN THE CIRCUIT COURT OF THE STATE OF OREGON FOR THE COUNTY OF LANE

In the Matter of the Adoption and Change of Name of BETTY LOU OLDHAM

TO HEWITT DUKE OLDHAM:

IN THE NAME OF THE STATE OF OREGON:

You are hereby required to appear within ten days from the date of service of this Citation upon you if personally served within Lane County, Oregon, or within twenty days if personally served in any other County in the State of Oregon, or, if served by publication, then within twenty-eight days after the first publication of this citation to show cause, if any exists, why the above described minor should not be adopted by Delmer O. Miller and June K. Miller and that her name be changed from Betty Lou Oldham to Betty Lou Miller as prayed for in the petition in the above entitled matter.

WITNESS my hand and seal this 9th day of January, 1948.

W. B. DILLARD, County Clerk
By Eva L. Duckworth, Deputy

DONALD R. HUSBAND
Attorney for Petitioners

No. 693—Saturday, February 7th.

NOTICE TO CREDITORS

NOTICE IS HEREBY GIVEN, that Fred W. Washburne has been duly appointed as Executor of the Last Will and Testament of Esta Washburne, deceased, by order of the Circuit Court of Lane County, Oregon. All persons having claims against said estate are hereby required to present them with the proper vouchers to the Executor at the office of Calkins & Calkins, 210 Tiffany Building, Eugene, Oregon, within six months from the date of this notice.

Date of Notice and of first publication, January 24, 1948.

FRED W. WASHBURNE
Executor

Calkins & Calkins
Attorneys for Estate
Jan 24-31
Feb 7-14-21
No. 713, SATURDAY, FEB. 21

Death Notices 115

GIESE—Carl F. Giese, of 4230 99 South, Eugene, passed away at a local hospital on Friday, January 30, 1948 at the age of 68. Born December 29, 1879 at Champaign, Illinois. Married Freda Reinstedt at Seattle, Wash., in 1909. He moved to Eugene from Salem 18 years ago, he was the proprietor of the Giese Furniture Co. and Gold Star Cottages. Besides his wife he is survived by two daughters, Mrs. Carl H. Koppe of Eugene and Mrs. Robert Jackson of New York City; two grandsons, Bruce Koppe and Michael Jackson; two brothers, George of Portland, and William of Champaign, Ill.; a sister, Anna Rompel of Champaign, Ill. Private funeral services will take place at the Poole-Larsen Chapel on Monday, February 2, 1948 at 2 p.m. Rev. Wesley Nicholson officiating, concluding services at the Rest Haven Memorial Park.

SAGE—Samuel A. Sage, of 653 E. 13th, passed away at his home Friday, January 30, 1948 at the age of 90 years. Complete obituary and funeral arrangements will be announced later by Veatch Hollingsworth England Funeral Home.

FISH—Samuel E. Fish, of 1166 Pearl St., passed away at a local hospital on Saturday, January 31, 1948. Complete obituary will be given later by the Simon Chapel.

Funeral Directors 125

VEATCH HOLLINGSWORTH ENGLAND
Phone 112 Pearl Street at 10th

EUGENE CREMATORIUM
1100 Charnelton Phone 723

BARTHOLOMEW-BUELL CHAPEL
Springfield 6th and B Phone 319

MILLER-SHERMAN FUNERAL HOME
Junction City, Ph. 66 Harrisburg 42

SCHWERING & ENGLAND CHAPEL
Creswell 1st and C st. Ph. 317 Eugene 10th and Pearl. Phone 113.

POOLE-LARSEN FUNERAL HOME
Phone 723

SIMON CHAPEL
Phone 433 1152 Olive St.

Personals 140

SAVE MONEY ON YOUR WASHER, the RENDIX Automatic WASHER will increase $10 Feb. 23 due to rising costs of materials.

SAVE TEN DOLLARS

The Appliance Center will accept orders at present prices until Feb. 23. Remember, Bendix is still the lowest priced fully automatic washer.

Standard Model ... $239.50
Deluxe Model ... $269.50

Telephone 6245 and place your order.

APPLIANCE CENTER
70 West 10th Ave. Ph. 6245

YOUNG WOMEN in trouble and in need of a friend are asked to communicate with the local Salvation Army, Ph. 2600 or come to 719 Pearl St. or P. O. Box 245; or write Major Mildred Pratt, Salvation Army White Shield Home, 2641 N. W. Mayfair Avenue, Portland.

DENTAL PLATE REPAIR. Dr. Henry Semler, Dentist, corner 8th and Willamette, Eugene, Ore.

ALCOHOLICS Anonymous meets 8 p.m. Thursdays in Room 1, City Hall. Tel. 4762 or write P.O. Box 895.

PALMISTRY, numerology, psychic. 355½ W. 8th. 2nd house. Phone 4183-M.

DANCE at Vaughn Community Hall Sat. Jan. 10. Odus Sweets Orchestra.

IF LONELY, write Ruth L. Wade, Box 607, Vancouver, Wash.

VIAVI—"THE WAY TO HEALTH." Pauline Linscott, 1069 L St., Spfld.

VIAVI PRODUCTS. Ph. 5376-M. Mrs. Schaefer, 700 Horn Lane.

VICTOR F. SVOBODA, Physiotherapist, Swedish Massage and Steam Cabinets. Hampton Bldg. Tel. 5549, Room 216, 6th and Willamette.

METROPOLITAN Life Ins. Co. office is now located at 417 Tiffany Bldg. Ph. 934.

LADY PSYCHOLOGIST, palmistry readings daily. 90 E. Broadway.

Lost & Found 150

LOST—Local customers. Must have wandered from 7th and Blair between 1946 and 1948. If returned promise good care and courteous service.

McCRACKEN'S SHELL SERVICE

LOST—Small black and white male dog. Last seen at store 24th and Agate. Anyone knowing its whereabouts please contact Mrs. German at 2588 Nixon St. or Phone 3585-W.

LOST—2 wks ago in vicinity of St. Mary's Episcopal church, brown plastic purse, finder please return papers to Register-Guard.

LOST from Woodrow Wilson School Friday night, Jan. 23, a boy's red & white Columbia bike. Frame No. L-218184. Ph. 5327-W.

LOST: Onyx and diamond ring setting between Firestone and Heilig. REWARD. 1252 Agate.

STRAYED from 809 W. 4th, yellow and white male kitten. Almost grown. Answers to name "Kayo". Reward.

LOST—Silver compact, keepsake. Reward. Ph. 4682-R.

STRAYED, ONE SMALL WHITE PIG. C. Crabtree, 339 Goodpasture Rd.

Transportation 160

DRIVING THROUGH to Phoenix, Arizona, will take 2 to share expenses. Write Reg.-Guard Box 467.

Business Property 200

HAVING purchased Maywood Hotel in Corning, Calif., I am moving. Offering for sale my income property. Owners 3-bedroom apt. Three 3-room apts. All modern. Large lot, excellent location. In first class condition. Good home, nice income. Also "The Colonial Inn," Medford's popular 24-hour cafe. All will bear thorough investigation. Contact owner, Loren Bemint, 826 East Main or phone 5097, Medford, Oregon.

MUST SACRIFICE lease and stock in service station and garage. One mechanic on duty full time, another on part time. Doing good logging truck business. Using all sizes truck tires and repairs, located on corner of city's main street and hwy. 99. Will take small cat, truck or car in trade. Convenient living quarters available. Nobel Snider, Toncalla, Oregon.

BUSINESS PROPERTY — 2000 sq. ft. fronts on East Main just east of Paramount Mkt. Very good heating unit installed. Call 680 Spfld., 4206 Hwy. 99 So.

DO YOU WANT A GROCERY? See me for a fine business and excellent location. Nellie Hall, Realtor, 1127 West 11th Ave. Ph. 869-W.

Business Property 200

NEIGHBORHOOD Grocery. Also confectionery with apartment. Good business, for information, 1335 Hilyard.

50-COW Grade A Tillamook Dairy Farm. Ph. 5785-R.

Lots & Homesites 210

CHASE GARDEN AREA

Building locations available on well drained land, which will not flood. These lots are served with electricity, are on oiled roads and are but 2½ miles from the center of Eugene. Here you may purchase acreage in any size desired. Acre tracts are priced from $800 to $1100. This area has restrictions sufficient to protect property values. The new Ferry Street Bridge will serve this area. Don't plan that new home until you have investigated.

C. A. BARNES
205 Ardel Offices 33 East 10th Ave.
Phones 2437 - 2155-R

2795 - FOR SALE - 2795

THREE LOTS. Each 160 ft. by 62½ ft. 4 houses on property. Insured title. Priced for quick sale. $2795. Located at 317 Cheshire St. next to University apt. First come first sale. For information write. Donald A. Belcher, Brownsville, Oregon.

LOT 66.7x160, PAVED street, E. front one block to store, one block to grade school, 3 blks to Junior High, 2 blks from two churches. Inquire 1663 Moss St. between 11 a.m. and 4 p.m. or eves.

LOTS FOR SALE — Near School, 2 miles North of town on Willagillespie Road near Gheen Irrigation Works. No flood water, good high ground. Inquire at Gheen Irrigation Works, 300 Willagillespie Road. Ph. 84-F-2.

C. A. BARNES — FARMS
Restricted home sites on Malabar Hill and in the Chase Garden area.
205 Ardel Offices, 33 East 10th Ave.
Phone 2437

WILL BUILD to suit tenant on these lots with city sewer, water and lights. Full basements possible. For further information call at 1700 W. 6th.

FOR SALE—High, dry, lot. Close to school, store and bus. Water & sewer. 80 x 140, $600, $400 down, balance $10 per mo. 1194 J. St. Spfld.

LOT FOR SALE or trade as first payment on house and lot. Inq. 742 Bethel Dr. after 5 p.m.

Houses For Sale 220

GILMORE REALTY CO.

GOOD 3 BEDROOM HOME on west side with fireplace. Insulated. $5500.00, $3000.00 down. Doc Seely.

SMALL HOUSE on hard surface street. 3 lots. $3000.00, good terms. Doc Seely.

2 BEDROOM HOME, living rm., dining rm., bath, kitchen, service room, wired for range; near school. $5950.00, good terms. Doc Seely.

8 BLOCKS FROM WILLAMETTE, living room, kitchen, 2 bedrooms, full bath, oak floors, fireplace, oil floor furnace, good garage. A real buy for $8950.00. Doc Seely.

EAST SIDE 3 bedroom home, all city conveniences. Bus by door, near school & store. Immediate possession. $8950.00. Terms. Ask for Merrill.

5 BEDROOM HOME, double garage, basements, trays, bath. On bus. Lge. lot. $9500.00 furnished. $2500.00 down. Ask for Merrill.

ALMOST NEW, 1 bedroom home in excellent condition. Ideal location for R.R. men; big living room, nice kitchen, full bath. Only $4950.00. Terms.

GILMORE REALTY CO.
1219 Alder St. Phone 2620

STUART & STUART

NEW RANCH TYPE HOUSE, large view windows, two bedrooms, large living room, very modern kitchen and dinette, hardwood floors thruout, piped oil furnace. This is a very nice place, selling price is $12,950.00.

SMALL THREE ROOM HOUSE, on West Side, living room, kitchen, bedroom and bath, nice large lot. Priced to sell at $3900.00.

NEW HOUSE close to Eugene in Willa Gillaple District, two bedrooms, large living room, modern kitchen, large closets, bath, utility and garage, one acre good ground. Priced to sell at $9000.00.

STUART & STUART
Insurance Real Estate
1685 Willamette Phone 5916-W.

HERBERT & WINANDY BRANCH
948 Oak St. Phone 744

HOUSES FOR SALE

RIVER ROAD—Furnished liveable small home with large lot — 30 fruit trees. A place to live and priced to sell at $1800. This place is really worth what they're asking for it. See Olsen.

GOOD EAST SIDE LOCATION 4 bedroom home, full dry basement, auto. oil furnace, new elec. w. h. Ven. blinds, hdw. flrs., liv. and din. rms., nice fireplace. 2 complete baths. $14,750 with terms. See Sleep.

HERBERT & WINANDY BRANCH
948 Oak St. Phone 744

ROY V. BALDWIN, REALTOR
32 W. 8th Phone 3601

WEST SIDE SPECIAL—Owner says sell this in a hurry! Price has been reduced to $7950 and that's a fancy price on this home! Plastered throughout, has lots of kitchen built-ins with inlaid linoleums, nice utility room, fruit room, bedrooms, hallway and bath. Lot is very separate dining room, living room, 3 nice, 50x168, with new garage and concrete driveway, walks are all concreted. Located only 1 block from school, 1½ blocks from bus line and 2½ blocks from store. Reduced from $8500 to $7950 with terms!

IF YOUR FAMILY IS SMALL, here is the cutest suburban place you'll ever find, 2 bdrms, liv. rm., dble kitchen & bath, and on nearly an acre of good land, just 4 miles out and it is just $6950. Oh yes, I forgot to mention the fruit & nut trees.

IF YOUR NEEDS and pocketbook run in the higher brackets, then we too may help you with this lovely 8 bdrm. home on the West Side, city plumbed, lge. rms., 2 bdrm. down, auto-oil furnace and the price is $18,500.

STUART & STUART
Real Estate Insurance
1685 Willamette. Phone 5916-W.

OWNER SELLING newly redecorated 3-bd