

Bellfountain Wishes Merry Christmas to ERG

By Miss Edith Larkin
BELLFOUNTAIN—Christmas Trees with their gleaming lights and tinsel, evergreen wreaths and friendly jostling crowds doing late Christmas shopping, herald the approach of Christ-

mas with its many festive gatherings. Bellfountain, and your correspondent, send a friendly greeting to Eugene Register-Guard, its staff and readers, saying "Merry Christmas, Everyone!"

Editor's Note: Same to you, Bellfountain and Miss Larkin.

The Bellfountain School will close for the Christmas vacation Tuesday afternoon, Dec. 23, resuming classes on Monday morning, Jan. 5, it has been announced. Happy Holiday, kiddies!

Another old time landmark has disappeared from Bellfountain,

Jarman
 SHOES FOR MEN
MORRISON-HENNING
 McDonald Theater Bldg.

Give Her a
VACUUM CLEANER
 for Christmas
\$54.50 and up
HAYDEN ELECTRIC
 527 Willamette

XMAS SHOPPERS
 MEET YOUR FRIENDS FOR LUNCH
 AT
George's Grotto
 784 WILLAMETTE
 Banquet Rooms for Parties or Dinner
 Open 7 A.M. - 11 P.M. Tel. 4527
 Closed Sundays

FLOWERS
 for Christmas at Home

POINSETTIAS

We have one of the finest selections ever in poinsettias—the traditional Christmas flower. It's one gift you can't go wrong on. If you prefer, we have other potted plants as well as cut flowers and lovely corsages. Remember your loved ones with flowers for Christmas—or, if you are dining out, don't fail to order flowers for your hostess.

ORDER EARLY

For your own protection we strongly urge you to place your orders well in advance of Christmas to be sure of your choice. Last minute shoppers will find stocks very limited.

★ Flowers by Wire Anywhere ★

Chase Flowers

58 East Broadway

Phone 4240

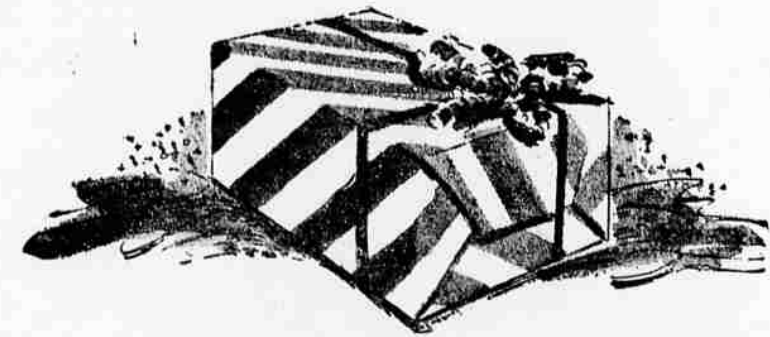

THE GIFT FROM RUSSELL'S

from those who really care, to those who appreciate the finest



Eugene's Own Store
Russell's

with the tearing down of the old barn on the back part of the Bradley place. This is a decided improvement as the barn was dilapidated. Two or three other sheds in this area are scheduled for removal in the near future, which also will greatly improve the looks of our small village.

The Christmas Program of the Bellfountain School and Sunday School is scheduled for Tuesday evening, Dec. 23, at the Bellfountain Community Church, under the direction of the teachers, Mrs. Leta Davis, Mrs. Grace Martin and Mrs. Gladys Smith, and Mrs. H. F. Irvin Sunday School Supt. who has conducted Weekday Bible Classes here for a number of years. The program has not been made available at this writing.

Mrs. Irvin has been unable to conduct her Bible Classes recently, because of ill health, and has cancelled the classes both here and at Alpine.

Bellfountain Home Extension Club met Thursday. The Christmas party was the entertainment feature of the afternoon, with gifts for all. Mrs. R. O. (Dorothy) Baker was appointed Project Leader for the "Handle With Care" meeting for February, while Mrs. G. M. (Helen) Gragg will assist Mrs. Rowena Thompson, Benton County Home Extension Leader, in the January project, which will be "Making Footstools."

Present were Mrs. Ralph Hull and Janet; Mrs. George Powell, Sharon and Walter; Mrs. Robert McNeal and Billy; Mrs. A. W. Haynes, Mrs. G. R. Hall, Mrs. G. M. Gragg, Mrs. R. O. Baker, Mrs. J. D. Perin, Mrs. F. A. Nusbaum, Mrs. Roe Shelton, Mrs. L. D. Hofeditz, Miss Edith Larkin and the hostess.

Mr. and Mrs. Elwood Bardwell and family have rented the J. A. Hensyl house west of Bellfountain and have moved from their ranch in the Bunker Hill District to the new location. Their daughter Betty Len (Lennie) is a first year enrollee in the primary room of the Bellfountain school. The Hensyl house was vacated recently by Mr. and Mrs. E. Scott and son.

Mrs. Myrtle Whittington is in Portland this week, visiting her son Sherman Key and family, and getting acquainted with Donn Allen, the newcomer in the Key family.

Mr. and Mrs. Louis Wallace and small daughter Jill have gone to Valsetz to spend the Christmas holidays with Mrs. Wallace's people, and their many friends residing in that area. Wallace is a student of OSC, residing in this area and driving to his classes each day.

Grant Macauley of Mabel, and Harold Macauley of Creswell have been visiting the past three days at the home of Mr. and Mrs. Hermon Nusbaum. Mrs. Nusbaum is a niece of Grant Macauley and sister of Harold Macauley. The men have been assisting the young couple with repairs at their farm home, north of Bellfountain.

Mr. and Mrs. G. M. Gragg and their three children, the Misses Doris Gragg of Willamette University, Linda, and Linda, and their son Donald, plan to leave Saturday on a two weeks' holiday trip to California, where they will spend Christmas and New Years with Mrs. Gragg's sisters, and also visit her brother Leonard Satchell and family of Los Angeles. They will visit in San Jose and Stockton, spending Christmas in one city and New Years in the other.

MOSBY CREEK H E
MOSBY CREEK—Home Extension Unit's next meeting is with Mrs. Fred Overton. Mr. and Mrs. Geo. Layng have received word from Gresham of the birth of their first great grandchild, a boy born to Mr. and Mrs. Bill Taylor, Dec. 14. Mrs. Taylor was Esther Duerst, daughter of Mr. and Mrs. Geo. Duerst of Gresham.

Mrs. Carlos Jones and baby son, Ronald Richa, came home Sunday from a hospital in Eugene. They are at the Floyd Jones home.

Montgomery Ward
Extra Value Leaders

Open 'Til 9 p. m. Mon. - Tues.



FOR CHRISTMAS GIFTS...
 ALL WOOL CARDIGANS

4⁴⁹

Of pure Australian zephyr wool Warmer, neater, better-looking sweaters with full, boxy lines... generous sleeves... neckbands that lie flat! Specially dyed in heavenly muted blouse colors. 34 to 40.

OTHER SWEATERS

2.98 to 6.98



DAMASK TABLE CLOTH AND NAPKIN SET

Luxurious damask weave in quality mercerized cotton by Siles. 64x84 white cloth and six matching napkins.

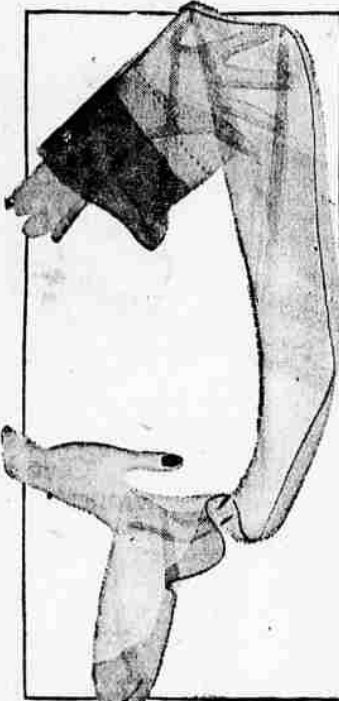

FULL-FASHIONED OF 51 GAUGE NYLON 1.49

From tip to toe! Sheerest nylon, full-fashioned to cling to your leg without a wrinkle. Reinforced, too, for longer wear. Soft shades. Sizes 8½ to 10½.

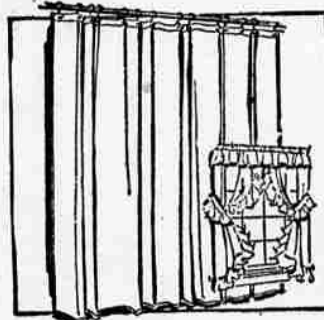

PLAIN PLASTIC SHOWER CURTAINS 2.39

Waterproof, sunfast and long-wearing! ● Matching Bath Priscillas 2.19 pr.

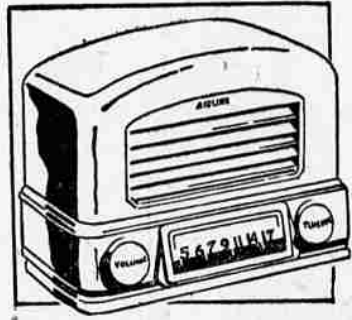

POWERFUL HANDFUL OF RADIO PLEASURE 16.80

Ivory plastic. Same number of tubes as many larger sets. 4 tubes, rectifier!

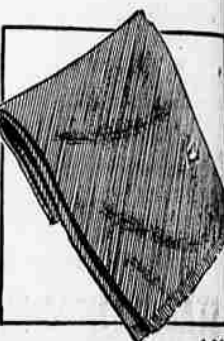

MEN'S MUFFERS 1.00

Soft wooleens or smart rayons in a variety of colors, fringed or plain ends.

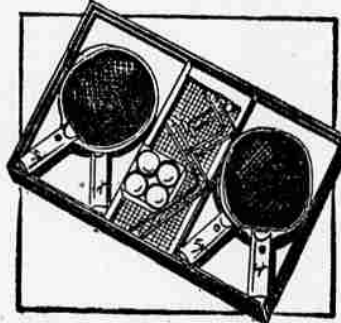

"TIGER" 4-PLAYER TABLE TENNIS SET 4.95

Here's a fast indoor game that's FUN! Has 4-paddles, 4-balls, net and posts.

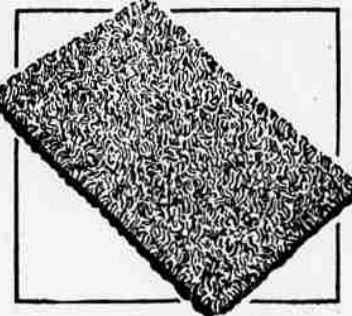

2'x3' FINE QUALITY LOOPED PILE RUGS 4.45

Soft cotton yarns tufted on duck backing. Washfast! Blue, rose, green, white.

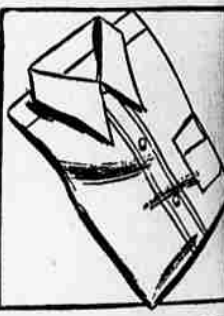

WARDS HAVE MEN'S WHITE DRESS SHIRTS 2.69

Save now! These are the fine quality shirts you've seen so much more.

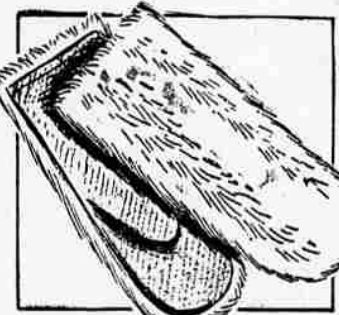

BUNNY MITTS FOR CHILDREN'S GIFTS 98c

Downy-soft white fur mitts with bright red wool palms. Full inner linings.

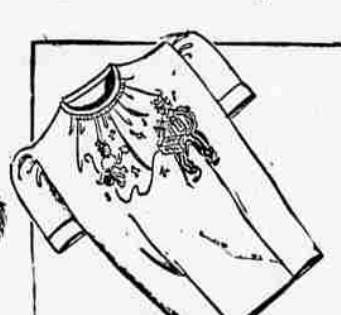

FINELY DETAILED BLOUSES FOR GIRLS 2.98

Tailored, fancy and colored trim blouses for the little girl. Sizes 7-14.



MEN'S LEATHER ZIPPER CASE 22.95

Lightweight, Aniline dyed cowhide. Double leather grips. Holds 2 suits.

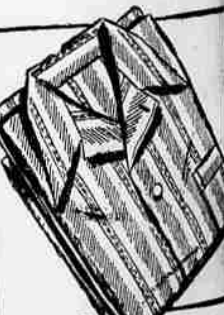

MEN'S WARM BROADCLOTH PAJAMAS 3.49

Well tailored for long wear. Full cut for comfort in solid and stripes. A-B-C-D.



A FOOT-FLATTERING BLACK KID O'RSAY 2.67

You won't be wrong, giving this simply styled slipper with leather soles. 4-9.

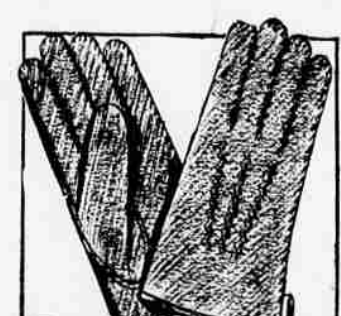

MEN'S CAPESKIN GLOVES FOR DRESS 2.29

Handsome, sturdy slip-on style of unlined Turkish capeskin. Brown or black.



GIRLS' AND WOMEN'S MAJORETTE BOOTS 4.98

Smooth white leather boot similar to illustration. Leather soles and heels. 12½ to 3. Women's sizes 4-9 6.45

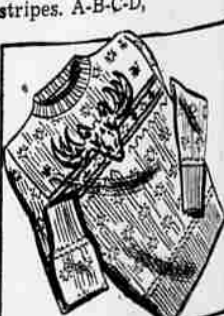

BOYS' JACQUARD WARD LOW PRICED 3.98

All-wool jacquard with round head design. Red and blue. 4 to 12.