Union Demands 15c G-M Raise

DETROIT—(AP)—The CIO United Auto Workers' 200-man National General Motors Council voted unanimously Wednesday to demand from the corporation a straight 15-cent hourly wage increase without any strings attached.

General Motors had turned down the 15-cent union proposal following a two-and-one-half hour extraordinary negotiating session Tuesday night.

The UAW's top negotiators will take the council's ultimatum back to another conference with the corporation.

Rejection of General Motors' latest offer of 11½ cents hourly wage hike and an additional 3½ cents for six annual holidays pay came in a voice vote.

WOOD RANGE EXPLODES IN EUGENE RESIDENCE!

Headline in Eugene Register-Guard April 18th, 1947.

For one dime * (10c) * per $100 of value your dwelling and/or contents can be insured for explosion.

And what's more it also covers damage by windstorm—aircraft—motor vehicle — smudge from faulty heating equipment.

This valuable and inexpensive coverage may be added to existing policies or purchased with new insurance.

You may think that none of these things can happen to you—but don't be too sure about it.

* * 3 year rate.

GENERAL INSURANCE

TROMP & McKINLEY AGENCY

Henry A. Tromp
J. H. McKinley — John D. McBurney — B. Strassmaier
67 East Broadway — Eugene, Ore. — Phone 121
Member Eugene-Lane Co. Association of Insurance Agents

RCA VICTOR RECORDS

NEW VICTOR SHIPMENT

Concertos—Freddy Martin
Waltzes—by Wayne King
Tchaikovsky Symphony No. 5—Boston Symphony Orch.
The Lord's Prayer—John C. Thomas
Tchaikovsky's 1812 Overture—Boston "Pops"
Donkey Serenade—Allan Jones
Why Don't We Say We're Sorry?—Tex Beneke
Why, Oh Why Did I Ever Leave Wyoming—Helen Carroll
Opus No. 1—Tommy Dorsey
Poppa Don't Preach to Me—Betty Hutton
If You're Ever Down in Texas—Phil Harris
None But the Lonely Heart—Wayne Kaye
The Egg and I—Sammy Kaye
It's Dreamtime—Vaughn Monroe
Born to Be Blue—Charlie Spivak
Summit Ridge Drive—Artie Shaw

THOMPSON'S
29 East 8th Avenue — Phone 4449

PRETTY PAINTER PICKS POTENT PEPPER-UPPER

The wise old owl and the smart spaniel, fashioned in ceramic art, seem agreed that drinking a "cold Doc" is just the thing for Dale McCaughan, petite artist. Tricks of the interesting phases of ceramic art are revealed in a new Dr. Pepper "Hollywood Mini-Tour" color movie. Miss McCaughan knows her art and that there's nothing like having a liquid bite to eat to revive sagging energy, fizzy-quick. Enjoy an ice-cold bottle of flavortich Dr. Pepper yourself at 10, 2 and 4 o'clock, OR ANY TIME YOU'RE HUNGRY, THIRSTY OR TIRED!

Dr. Pepper

at 10, 2 & 4 o'Clock

DRINK A BITE TO EAT!

Boring Bottling Co.
Junction City, Oregon

Rampaging Gorilla Overcome After Mauling His Keeper

PHILADELPHIA —(U.P.)— Bamboo, the city zoo's six-foot 400-pound gorilla, mauled a keeper here and gave attendants 15 anxious moments before he was forced back into his cage by a stream of water from a fire hose.

The huge animal, lumbering through a door left open accidentally by another keeper, came upon Ralph Davis as he cleaned the outside cage. Bamboo seized Davis by one arm and carried him into the cage, cuffing and mauling him.

The combined shouts of three other attendants, John Regan, Fred Patton and William Maloney, startled the gorilla and he dropped Davis, who dashed through the cage to safety.

While Davis was taken to Presbyterian Hospital with scalp lacerations and body bruises, zoo authorities stationed four guards in safe places and ordered them to shoot the gorilla if he broke through a fence surrounding the yard.

The attendants tried to entice Bamboo into his cage with food, but to no avail. Then they pulled a natural history theory on him, bringing snakes to the enclosure in the hope of frightening him, but he wouldn't frighten.

Finally, a fire hose was rigged up. A steady stream of water was played in his face and he backed up slowly into his cage.

Jews Resist British Sailors

JERUSALEM — (U.P.) — Nine Jewish refugees and three British sailors were seriously injured aboard the refugee ship Shearit Yashuv when approximately 800 illegal immigrants resisted a naval boarding party, it was announced Wednesday.

Smoke bombs were used to subdue the immigrants, who offered what was called "considerable" resistance.

The vessel was sighted outside Palestine territorial waters as it sought to run the blockade and slip the immigrants ashore. The ship was taken in tow for Haifa.

The British garrison around the Haifa port and oil pipelines was strengthened by Arab legionnaires from Transjordan to guard against underground sabotage timed to coincide with arrival of the refugees.

Arrival of the refugee ship came while British troops and police southeast of Tel Aviv searched for the underground members who blew up a Cairo-Haifa train Tuesday at Rehovot. Traffic was expected to resume on the railroad Wednesday.

Dow-Jones Averages

Dow Jones closing bond averages:

40 bonds, 103.80, up 0.03.
10 higher grade rails, 110.89, unchanged.
10 second grade rails, 91.74, off 0.06.
10 public utilities, 108.04, up 0.10.
10 industrials, 104.81, up 0.06.

BRITISH PRICES SOAR

LONDON — (U.P.)—Britain's cost of living has climbed 55 per cent since September, 1939, the Ministry of Labor said Wednesday in reporting a one-half of one per cent rise in the past month.

Corrugated cardboard has been made from cotton stalks.

Darman
MORRISON-HENNING
McDonald Theater Bldg.

"UNBLOCK" your DIGESTIVE TRACT

And Stop Dosing Your Stomach With Soda and Alkalizers

Don't expect to get real relief from headache, sour stomach, gas and bad breath by taking soda and other alkalizers if the true cause of your trouble is constipation.

In this case, your real trouble is not in the stomach at all. But in the intestinal tract where 80% of your food is digested. And when the lower part gets blocked food may fail to digest properly.

What you want for real relief is something to "unblock" your lower intestinal tract. Something to clean it out effectively—help Nature get back on her feet.

Get Carter's Pills right now. Take as directed. They gently and effectively "unblock" your digestive tract. This permits all 5 of Nature's own digestive juices to mix better with your food. You get genuine relief from indigestion so you can feel really good again.

Buy Carter's Pills today. "Unblock" your intestinal tract for real relief from indigestion.

Superintendent Tells Use for FM Station

(CONTINUED FROM PAGE 1)

which have been heard recently in connection with the parks and playgrounds campaign.

The State Division of Vocational Education has agreed to help in the cost insofar as it applies to training students in maintenance and operation of such stations, according to Hines.

The University of Oregon also has shown an interest in the possibilities of the station, which will be built and operated under direction of Roger Houglum of EVS. The designs already are prepared.

Got Extension

When the school board applied to the federal government for a franchise in 1945, it was stipulated that funds would be included in the 1946-47 budget and that the station be built this year. However, Hines said, increased costs blocked use of the emergency fund for this purpose, as had been planned.

One extension of time was requested and granted but the best information obtainable is that a second extension would not be forthcoming, Hines said. The board thought it unwise to take chances on losing the franchise, so included money in the budget this year, he asserted.

Junket to Canada President Planning

WASHINGTON — (AP) — The White House said Wednesday that President Truman is planning a visit to Canada — perhaps about June 10.

Presidential Secretary Charles G. Ross told newsmen a trip to Canada and a visit to Princeton University June 16 to receive a degree constituted the President's only definite travel plans at this time.

Ross declined to nail down officially the time of the Canadian trip. But other sources indicated Mr. Truman will visit Ottawa about June 10.

Prime Minister William Lyon MacKenzie King of Canada was on the White House calling list Wednesday. Ross said he asked the appointment simply to pay his respects on the President.

As to whether a summer visit to Alaska is tentatively on the President's schedule, Ross asserted:

"He has made no plans beyond the Canadian trip. All reports on the subject are extremely tenuous and highly speculative."

Mr. Truman is known to be considering a trip to Kansas City about June 5 for a meeting of the 35th Division with which he served in World War I.

Eugene to Vote On School Tax

(CONTINUED FROM PAGE 1)

rather than accumulating debt to be paid later, with all the extra cost in interest."

Well-Known

Although Eugene schools rate high, they are not the most expensive by far, MacLaren pointed out. In this connection he recalled that the school office receives requests each week from all over the nation for information on its curriculum and methods of operation, indicating that Eugene schools command respect and admiration.

Costs of operating high schools, as shown in tuition costs per pupil, make a fair comparison, MacLaren said. Figures for Eugene and a number of other high schools in the state are shown below:

	Per Pupil
Eugene	$154
Baker	$175
Corvallis	$159
Oregon City	$163
Astoria	$183
Coos Bay	$195
North Bend	$197
Bend	$159
Roseburg	$163
Hood River	$210
Ashland	$167
Medford	$180
Grants Pass	$155
Klamath Falls	$218
Springfield	$144
Albany	$177
Portland	$179 to $247
Parkrose	$202
Pendleton	$229
La Grande	$187
The Dalles	$247

In Nepal, a state in India, there is a death penalty for killing a cow.

Gas on Stomach

Relieved in 5 minutes or double your money back

When excess stomach acid causes painful, suffocating gas, sour stomach and heartburn, doctors usually prescribe the fastest-acting medicines known for symptomatic relief—medicines like those in Bell-ans Tablets. No laxative. Bell-ans brings comfort in a jiffy or double your money back on return of bottle to us. 25c at all druggists.

CORNS GO FAST

Enjoy quick relief and speedily remove aching corns with thin, cushioning Dr. Scholl's Zino-pads. Cost but a trifle.

Dr. Scholl's Zino-pads

SONOTONE

ALL-IN-ONE Wearing!
ALL-DAY-LONG Hearing!

New all-in-one Sonotone with "Magic Key" is light, compact—batteries inside! Also offers extra available power and utmost battery economy! Investigate!

CHARLES HUWALDT
Consultant
Ph. 3628 — OSBURN HOTEL — Every Thurs., Fri., Sat.

THE HOUSE OF HEARING

RADIO Troubles? Call 1316

Whatever the Trouble, Our Experts Will Find It!
New Parts Supplied When Necessary
Parts and Work Guaranteed

LIGHTNING'S
1151 Willamette — Phone 1316

IMPROVED PULLMAN SERVICE to COOS BAY

We are now operating a modern Standard Pullman car in our overnight service to and from Coos Bay, providing much more comfortable facilities than formerly.

Try this improved service on your next trip—or ride in comfortable coaches at still lower fares.

Board the train here at 11:30 P.M. (Train departs 1:00 A.M.). Arrive Coos Bay 7:00 A.M. RETURNING, Leave Coos Bay 7:30 P.M., arrive Eugene 12:31 A.M.

HERE'S ALL IT COSTS

$6.05

Roundtrip in Standard Pullman plus $2.35 for lower berth each way:

$1.80 for upper.

Roundtrip in Coaches $4.90

(Federal tax of 15% not included in above fares)

SLEEP TO PORTLAND

Board sleeping car here any time between 12:31 A.M. to 3 A.M., arrive Portland 7:25 A.M.

S·P
The friendly Southern Pacific

R. E. DEAN, Agent
Phone 2200

DUAL PURPOSE FREEZING

Some freezers are actually "cold storage cabinets" but AMERICAN freezers have TWO compartments, one for QUICK FREEZING at -10 to -12 degrees F., the other for ZERO-COLD storage. The quick freeze compartment may also be used for storage when you are not actually freezing foods.

Two Sizes Available for Immediate Delivery:
8 cu. ft. holds up to 450 lbs. of food.
15 cu. ft. holds up to 750 lbs. of food.

SEE THIS DUAL PURPOSE HOME FREEZER AT

BRIGHTER HOMES STORES
858 Pearl — Phone 1237

GOP Committeeman To Address Students

James A. Rodman, Eugene, chairman of the State Republican Control Committee, will discuss state legislatures at a meeting of the University of Oregon Political Science Club on the campus Thursday night. The meeting, in the Kappa Sigma fraternity house at 7:30 p. m. will be open to the public. The speaker has served on both the Oregon and Nebraska legislatures.

FEMININE POLICE

BERLIN — (U.P.)—Five hundred fraulein will soon be pounding beats as members of the Berlin Police department, Allied officials said Wednesday. A British military spokesman replied, "No, God" when asked if the police will be armed.

Because the earth's atmosphere bends light, we see the sun and the curvature of the earth after it sets.

FARM HAND KILLED WHILE REPAIRING WINDMILL . . .

DAMAGES PAID TO HEIRS THROUGH FARMERS SPECIAL LIABILITY POLICY

HERE'S THE ANSWER!

General of America's Special Blanket Liability Policy for Farmers provides in ONE, all-embracing policy this MULTIPLE insurance:

- AGAINST damage claims which might be entered by employees or guests. [Automatically pays up to $500 medical costs to each person injured.]
- AGAINST most losses of livestock and farm machinery through fire, theft or flood.
- AGAINST burglary or loss through fire of household and personal possessions.
- AGAINST automobile damages or loss through theft or fire.
- AGAINST a multitude of unforeseen damage claims and losses.

Fatal accidents can happen on any farm. Would your financial security be threatened if such a tragedy should befall someone on your farm? Not if you know about and profit from General of America's famous Farmers Blanket Liability Policy. Then you can let this company assume all liability, defend suits against you and pay the damages, as we did in the case above.

You owe it to yourself and your family to get ALL THE FACTS about this "Blanket of Protection."

AMERICA GENERAL COMPANIES

McLEAN-SANDER INSURANCE AGENCY
860 Willamette — Phone
Eugene, Oregon

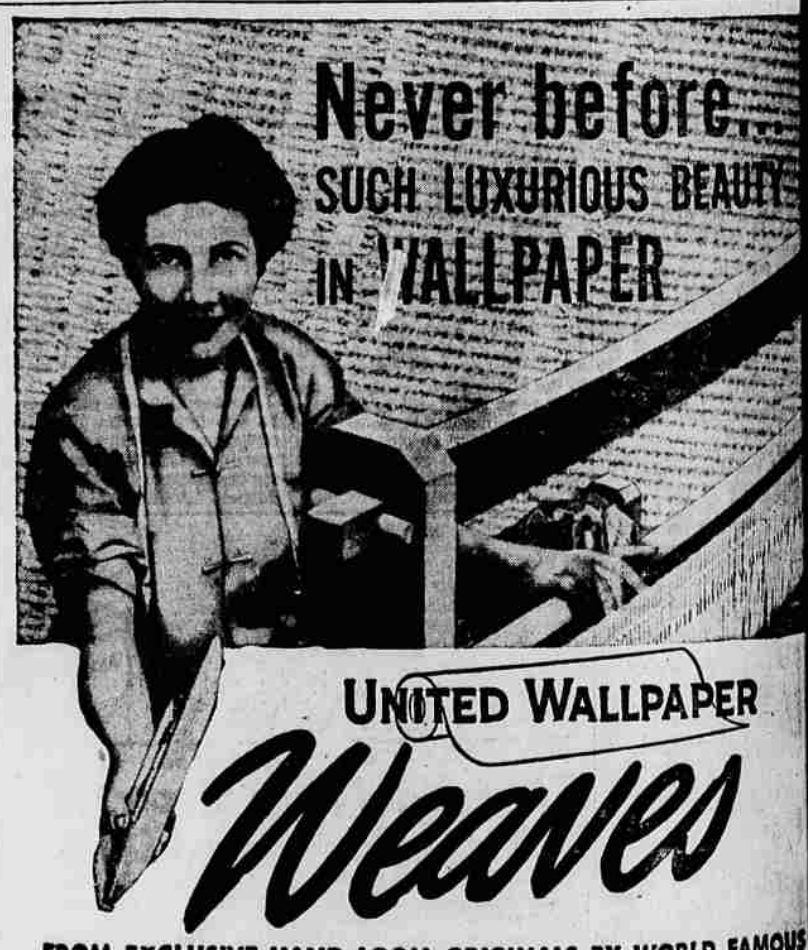

UNITED WALLPAPER Weaves

FROM EXCLUSIVE HAND LOOM ORIGINALS BY WORLD FAMOUS Dorothy Liebes

The decorative beauty, color and soft-tones of gorgeous hand-loomed fabrics are captured in United Wallpaper WEAVES. They're the new style-trend in wall decoration. United Wallpaper WEAVES are adaptable to any room, whether furnished in modern or traditional motifs. This luxurious wall beauty and guaranteed quality is amazingly inexpensive.

PITTSBURGH PLATE GLASS COMPANY
60 EAST 11TH AVENUE — PHONE 1963