CITY NEWS NOTES

WHAT'S DOING
Monday

Noon—Kiwanis Club, Osburn Hotel.

7 p.m.—Knife and Fork Club, Eugene Hotel.

Ellen Harper, Eugene, has been appointed to the news staff of the The Siskiyou, newspaper of Southern Oregon College.

Toastmistress club will meet Tuesday at 7:30 p.m. in the Community Center.

Jimmie A. Gaskins, chief pharmacist's mate, Eugene, has been awarded the Presidential citation ribbon. He entered the Navy in November, 1940, and is now stationed at Dublin, Ga.

Helmet Lodge No. 33, Knights of Pythias, will confer the rank of knight on a class of candidates Monday evening at KP Hall. All members are asked to attend.

McKenzie River Lodge No. 195 will hold its annual election and installation of officers, Thursday, December 5. The affair will be preceded by the usual stag dinner.

Fairmount Presbyterian Church will hold a community fair Friday evening at the church, Fifteenth and Villard Sts., beginning at 5:30 p.m. The public is invited.

W. H. Rasor, Eugene, was called to Seattle Saturday to attend the funeral of his brother, Guy Rasor.

Culinary Alliance Local 643 will meet at 2:30 p.m. Tuesday, Dec. 3, at Hall B, Labor Temple for its first meeting since June, Jane Thompson, business agent, announced Saturday.

A flying club license was issued this week end to the Eugene Flying Club, with headquarters at the Eugene Flying Service hangar, Eugene Airpark. The club has 14 members, with E. R. Anderson, president, and O. E. McIntire, secretary. A Piper cub trainer is the club's own plane.

Earl Hammerquist and John Gallagher, both of Eugene, have returned from the convention of the Credential Insurance Company in Atlantic City recently. On the return trip they visited New York and Chicago.

DUV Sewing Club will meet with Mrs. Ellen Finkenbiner, 850 Twelfth Ave., West, Wednesday, for 12:30 o'clock potluck luncheon.

Records

MARRIAGE LICENSES
John Clinton Vandevert, Jr., Bend, and Joyce Lucille Brown, 77 Eleventh Ave. E.; Samuel Elmo Chetwood, Goshen, and Vera Marion Haskett, Rt. 3; William Henry Nitzel, Sweet Home, and Zella Naomi St. Clair, Sweet Home.

BOUNTIES
Raymond Wilson, Swisshome, coyote, $3, bobcat, $2.50; Frank Caples, Westfir, coyote, $3; Robert Groat, Culp Creek, two bobcats, $5, lynx, $2.50.

CIRCUIT COURT
Divorces filed: Clyde M. Henager vs. Donna J. Henager, cruel and inhuman treatment; Roselea May Thomas vs. Lyle Thomas, cruel and inhuman treatment; Helen Connie Nolen vs. Floyd J. Nolen, cruel and inhuman treatment, plaintiff seeks custody of one minor child; Bessie A. Moulder vs. Lonnie C. Moulder, cruel and inhuman treatment, plaintiff seeks custody of two minor children; Ina Bessilee Orr vs. Lester R. Orr, cruel and inhuman treatment, plaintiff seeks custody of one minor child.

Lawsuits filed: Frank W. Pickell vs. Glen R. McDougal, suit to recover money; Thomas Nelson and Bertha Nelson vs. Millie M. Neats, etal, suit to quiet title.

JUSTICE COURT
Reckless driving: Charles Edward Carnahan, $15.

Overloads: Paul Vincent McClure, $35; Leslie Elmer Mundell, $12.

Overheight loads: Pete R. Toczek, $5; Donald Fay Hackelman, $5.

Trailer overload: Charles Hubert Beckel, $20.

Stop sign: Curtis George Sweet, $5; Clyde Boyd, $5; Orville Edwin Dyer, $5.

Driving on wrong side of road: Earl David Barnett, $5.

Passing without clearance: Reuben Hanson Mast, $15.

BUILDING PERMITS
Mrs. Charles Boyd, 1908 Jefferson, to reshingle old roof, $30; Mr. and Mrs. H. P. Ranum, 370 Seventeenth Ave. W., to build a one-story residence, $4000; Clarence G. Turvey, 1066 Twelfth Ave. W., new floor upstairs and wallboard on ceiling, $300.

MUNICIPAL COURT
Meter violations, $1: William Wacker, Mrs. R. Hope, E. C. Eickmeyer, C. R. Hillyer, R. H. Kelts, Stuart Hurd, R. W. Rieder, Mrs. J. W. Moore, L. P. Netherton, J. A. Hoffman (4), R. D. Hiatt, N. Lee Hamlen, J. Hostetler, Marjorie Hunt, M. Smith, Nellie Johnson, C. Wolfenberger, Jack Hanson, O. E. Simmons, T. J. Waltman, Verle Baarstad, Harold M. Brinkman, R. N. Appling, Cliff Prall, D. A. Keeler, J. M. McCallum, Verl Fegeles, C. Crosby, K. Bowser, Robert Wilmsen, B. Kockos, Esther Haxby, C. M. Webster, D. G. King, Noble Hulse (2), Harry Smith, Mrs. C. Eisenhardt, Ormal Schreeb, L. M. Jackson, Dale Smith, Mrs. Ken Perin, J. H. Bray, J. N. Tomlin (2), Eldon Smith, V. O. Williams, R. M. Shea, E. L. Prater, Hugh McHon, Otto V. Henderson, Verle Peters, Hugh Stewart, W. H. Rodman, William Cox, Mrs. Becker, L. R. Jantzen, S. E. Parish (2), James King, Carrol Johnson, John D. Steetz, R. W. Eastwood, Mrs. E. Myers, John B. Carr, L. Bergstrom, Robson E. Griffin, K. Solmeim, Truck Sales, Gene Harrington (7).

Basic rule charge, Gene Harrington, $10.

Parked in center strip, $1: E. M. Reagan.

No parking, $1: N. P. Miller, J. H. Jeppeson, Bob Hicks, H. G. Smith, B. C. Barclay, Charles Whalchel, R. J. McCoy, R. F. Lindsey.

Overtime parking, $1: R. E. Wilshis, C. A. Lund, C. L. Welman, John Nordstrom, R. H. Burt.

Wrong side street, $1: F. C. Carlson.

Parking strip, $1: T. A. Reed.

Restricted zone, $1: T. J. Chapman, V. L. L. Barkhurst, F. C. Robson, M. Krebs, W. S. Smith, Larry Spencer, P. R. Balsiger, H. C. Theda.

Loading zone, $2: Clifford Hagey, R. S. McGeehey, Jerry Shepard.

Sidewalk parking, $1: William Cox.

Blocking alley, $1: Howard Harrs

Bus loading zone, $1: Herbert Williamson.

Double parking, $1: J. W. Blackman.

Births: At Sacred Heart General Hospital:

McMULLIN—To Mr. and Mrs. Dale McMullin, Cottage Grove, Friday, Nov. 29, 1946, a daughter.

GOODPASTURE—To Mr. and Mrs. Gordon Goodpasture, Leaburg, Friday, Nov. 29, 1946, a daughter.

Eugene Girl Gets Second

Barbara Bozarth, Eugene, daughter of Mr. and Mrs. Claude Bozarth, won second place in both the forum discussion and oratory contests at Pacific Northwest intercollegiate speech contests at San Jose Teacher's College early last week, Miss Bozarth informed her parents by telegram Friday.

Beverly Carol, Portland, also a student in speech at the University of Oregon, took first place in the extemporary speech division.

Miss Bozarth won the Jewett speech contest at the University of Oregon two years ago, and placed second in the Oregon Forensic League last year.

Seeger, Kehrli Attend Rural Zoning Meeting

Deane Seeger, Eugene city manager, and Herman Kehrli, executive secretary of the League of Oregon Cities, will be in Portland Monday to attend a meeting of the Governor's committee on rural zoning and planning.

Mr. Seeger said Saturday that the committee hopes to place the proposed legislation in final form for presentation to the governor. Both

200 Pounds of Sugar Washed Into Sewer

PORTLAND —(AP)— Two hundred pounds of powdered sugar were classed as a traffic hazard and washed down a sewer while bystanders moaned.

The sugar was dumped from a bakery trailer that overturned in downtown portland. The driver wasn't hurt.

BLOOD STAINS on the steering wheel, the seat and on the highway about 100 yards from the scene of an accident were the only clues state police had late Saturday as they attempted to trace the theft of the smashed ambulance shown above. The vehicle, stolen from the city shop of the Arrow Ambulance Co. Thursday night, was found deserted ten miles from Eugene on Lorane Highway. (Wiltshire photo and engraving.)

Three-Story Fall Injures Seattle Man

PORTLAND — (AP) — A Seattle man fell to the sidewalk from his third-floor hotel room early Saturday. Suffering a possible skull fracture. Police said they had been unable to gain an account of the accident.

Daniel H. Lundin, 36, (4120 50th N. E.) was found on the sidewalk at 5:26 a.m. Mrs. Lundin was asleep in their room.

Lundin was conscious but too dazed to explain how he fell. In addition to his head injury, he suffered possible fractures of an arm and both legs.

Dr. Adams Returns

Dr. Verne L. Adams, a former resident of Eugene and graduate of the University of Oregon, has returned to establish his medical practice here. His offices will be thosse formerly occupied by Dr. H. E. Scoles in the Miner Building.

Dr. Adams was in practice at Myrtle Creek for six years, and has just completed a course of post-graduate study at Tufts Medical School in Boston, Mass.

Bronze Star Awarded For Invasion Service

The Bronze Star medal was recently presented to Mr. and Mrs. A. J. Emery of Vida by Col. John E. McCammon, head of the University of Oregon military department, in a ceremony at the Emery residence.

The medal was awarded to their son, 1st Lt. Enos J. Emery, for exceptionally meritorious service in the organization and operation of American supply lines on the island of Mindanao during the Japanese invasion in 1942.

Elinor Jane Braley

Elinor Jane Braley, 17, Florence, died Friday at a local hospital. She was born April 21, 1929, at Ryderwood, Wash., and lived in Florence the last six months. She was a senior at the high school there, and previously attended schools at Newport and Springfield.

Surviving are her parents, Mr. and Mrs. L. D. Braley; three brothers, Marvin, serving in the Army in Georgia, Joseph and Horace of Florence; two sisters, Mrs. Howard West and Gloria Braley, Florence; grandparents, F. L. Braley, Olympia, Wash., and Mr. and Mrs. E. O. Everson of Florence, Mont.

Services will be at Poole-Larsen Mortuary Monday at 2:30, with interment in Rest Haven Memorial Park.

YMCA to Sponsor Young Men's Group

A young men's division of the YMCA with weekly gymnasium activities at Roosevelt junior high school will be established soon.

Monday evenings will be devoted to gym activities and general club activities will be carried on at the Community Center Thursday evenings. The program will be started in December and will be conducted by special staff. Activities will be increased as fast as the demand increases.

A. F. Holmer, secretary, told the YMCA board that 23 basketball teams in the YMCA-church league are now beginning a four-month schedule with 154 contests planned.

Edgar E. Martin and V. Edwin Johnson submitted reports for the nominating and World Series committees, and preliminary plans for a luncheon meeting Dec. 11 at the Eugene Hotel were approved. Guest speaker at the luncheon will be E. Stanton Turner, for many years national YMCA secretary for the Philippine Islands. He was a prisoner of the Japanese during the enemy occupation of the islands, and recently completed a visit there.

Mail Handler Tests Applications Offered

The first postwar civil service examination for the position of mail handler, postoffice service, for employment at Eugene and Portland, Ore., Butte and Missoula, Mont., and Seattle, Spokane and Tacoma, Wash., was announced Friday by Postmaster Frank L. Armitage.

Receipt of applications for this examination ends Dec. 14. Further information may be had by calling at the postal service window of the Eugene postoffice.

RADIOS
for Christmas
★ ★ ★
Portable - Cabinet
- Small and Large Table Models
- Single Record Players
- Radio Combinations

Colors:
Walnut, White, Green, Red
Well Known Makes
(A Few Used Sets)

WEST SIDE RADIO
1586 W. 11th Ave. Ph. 5540-J
Across from M & K Market

FACE LIFTING
WITHOUT surgery, face peels, cosmetics or massage

DermaCulture
Amazing! New! Proved scientific skin treatments to correct complexion annoyances, clear the skin, smooth and tighten tired facial lines! Vitalize your skin to new loveliness. Phone 8481-M for full details.

WEEK DAYS 10 to 5
Open Eves. Upon Appointment
DR. MacMICKLE (N. D.)
DermaCulture Institute
"A Franchised DermaCulture Studio"
ROOM 211 HAMPTON BLDG.
Come In for FREE Consultation

MEXICAN GIFT SHOP
PUBLIC MARKET
Mary Dawe Undine Hatch
PRE-CHRISTMAS SPECIALS!

★ Beautiful Handmade Indian Silver and Turquoise Bracelets

★ HAND WOVEN, HAND BLOCKED WOOLEN SCARFS

"I'm 40, but people take me for much younger..."

Spring Flower Beauty For Fading Skin

The above statement, taken from a recent letter to us, is typical of the enthusiastic endorsement ENDOCREME has received over the last 9 years from thousands of grateful women. For it is a fact that ENDOCREME can, especially for most middle-aged women, help the skin of face and throat to become firmer, fresher, more alluringly youthful-looking than was hitherto thought possible through cosmetics. ENDOCREME contains ACTIVOL**, an effective replacement for woman's own natural, skin-beautifying substance, which, as it is absorbed by the skin, helps restore normal growth to ageing cells and tissue. Ask for and *insist upon* ENDOCREME. Many report marked results in only 30 days.

Also, try the new ENDOCREME Hand Lotion.

In successful use since 1937

30 days' supply $3.50 plus tax

Endocreme
FACE CREAM
the only cream containing ACTIVOL**
RITE-PRICE DRUG
OF PENNY-WISE DRUG STORES
86 East Broadway

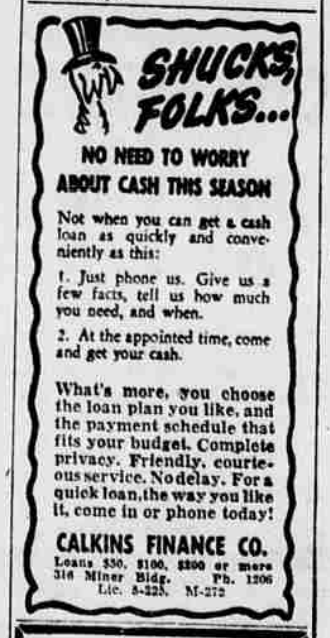

NO NEED TO WORRY ABOUT CASH THIS SEASON

Not when you can get a cash loan as quickly and conveniently as this:

1. Just phone us. Give us a few facts, tell us how much you need, and when.

2. At the appointed time, come and get your cash.

What's more, you choose the loan plan you like, and the payment schedule that fits your budget. Complete privacy. Friendly, courteous service. No delay. For a quick loan, the way you like it, come in or phone today!

CALKINS FINANCE CO.
Loans $50, $100, $200 or more
316 Miner Bldg. Ph. 1206
Lic. S-225, M-272

"BETTER BAKED"!
KORN'S BREAD

GRAY'S REMEDY
Relief from Rheumatism, Aches and Pains, Lumbago, Lame Back.
Tiffany-Davis Drug Co.

RECORD PLAYERS
Table Model Combinations
MODERN APPLIANCE CO.
875 Olive Phone

ONE STOP CHRISTMAS BUYING
The Easy Way
PORTRAITS OF YOU
BISHOP MODERNE STUDIOS
Penney's — BALCONY — Telephone 2771

GIFTS in REASON
This is the year when Christmas purchasing again demands reason. The day of panic stricken grabbing of useless items is past.
OUR SUGGESTIONS FOR SENSIBLE GIFTS
FOUNTAIN PENS
Pocket Sets Desk Sets
by
PARKER . . . EVERSHARP . . . SHEAFFER
See the new NON-SPILL Ink Well
Absolutely can't spill—even upset. $1.95
DESK CALENDARS . . . DATE BOOKS . . . DESK TRAYS
PENCIL SHARPENERS . . . FLUORESCENT DESK LAMPS
HOME STATEMENT OR BILL FILES
Commercial Office Supply
32 East 11th Tel. 1663

The Bu-tik'

For Her Only

Silken-soft fabrics, heavenly sheers, lavish lace . . . these are for her only. She will appreciate your thoughtfulness throughout the year.

Wonderfully soft robes and bed jackets, quilted in satin or crepe, by Textron. Delightfully feminine hostess gowns and negligees, by Linda of California.

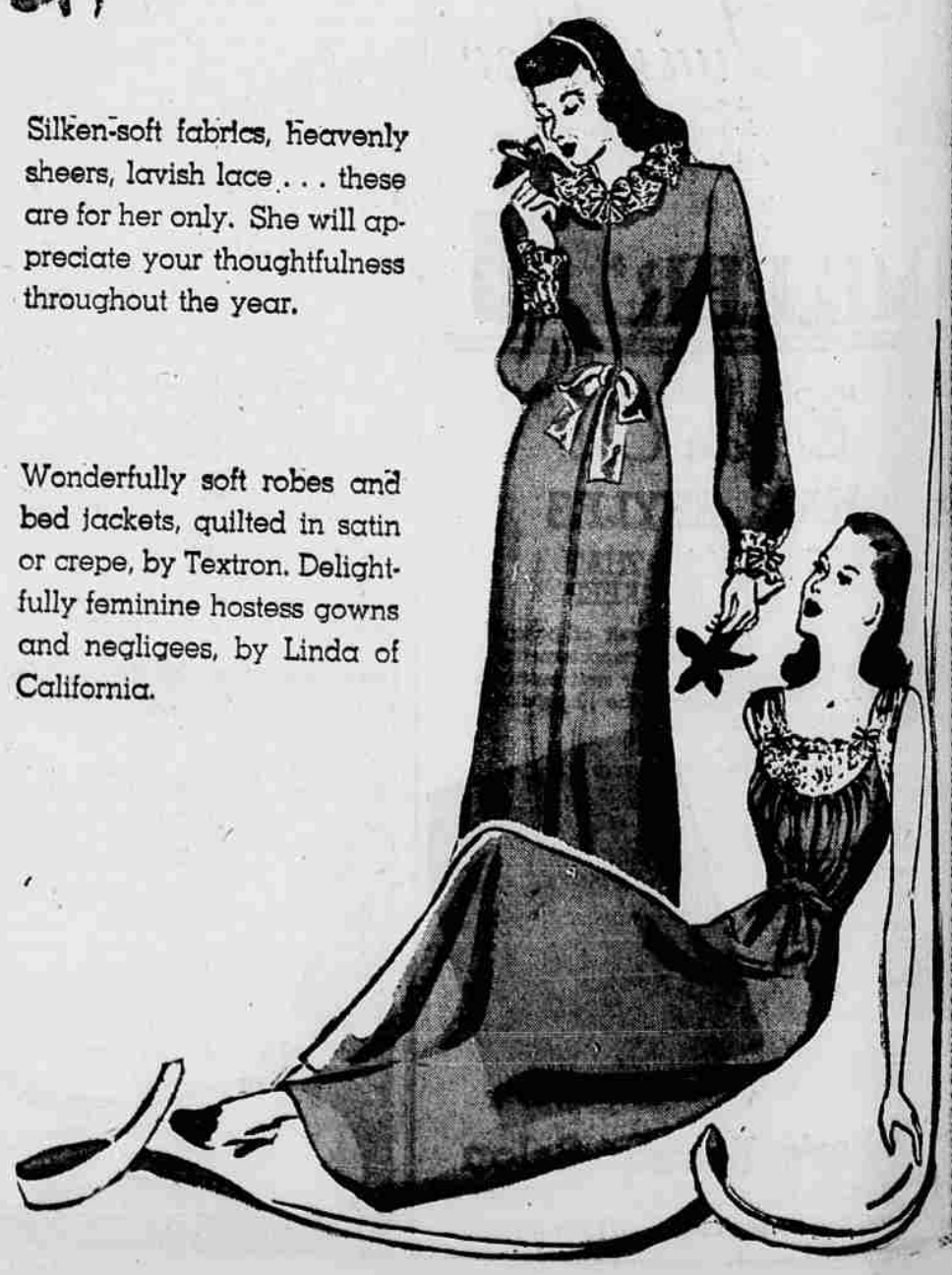

The Bu-tik'
MART LARSEN — PAULINE BURRIS
1080 Willamette Phone 3128