...ries All Over, Brecheen, Slaughter Are The ...roes, Pesky the Goat, Doerr is Best Hitter

...he Slugger ...for .409

By JACK HAND

...LOUIS, Oct. 16—(AP)—The ... Gang spirit still lives ... world champion St. Louis ...s who have stolen the ...ries from the favored Bos... Sox on the sheer "hustle" ... Slaughter.

...0-year-old veteran of the ...t killers hadn't rounded ...base like a runaway colt ... Shortstop Johnny Pesky ...d one second too long, the ...mic might be going yet.

...score was tied at 3-3 in the ... inning of Tuesday's de... seventh game and the full ... of baseball's 16th mil... series was riding heavy ... pitch when Slaughter ... wild tour of the sacks.

... Walker lined a base hit ... center and "Eno" cata... off first base, rounded sec... headed for third while ...Culberson retrieved the ball ...made a quick play to Short... Pesky.

...ing the full sweep at third ... Coach Mike Gonzales flap... the come-on sign like an ex... mother hen, Slaughter lit ... the plate. Pesky, apparent... expecting that sort of dar... ...-running, had dropped his ... half way, watching Walker ... toward second, before he ... Slaughter was hot-footing ... with the tie-breaking run. ... to Roy Partee was too late ...ughter topped off his mag... heads-up running with a ...ke that scored a run worth ...4 to each Cardinal share

...ee Equals Old Record

...t run meant the ball game, ...rry Brecheen, making a re... appearance when Murry ... weakened, clung grimly ... 4-3 margin through a ... ninth to become a ...game winner.

... since 1920 when Stanley ...ck whipped Brooklyn ... times to give Cleveland the ... last any hurler picked up ...ictories in a single series. ... has put himself in a ... such mound greats as ...Dean, Red Ruffing, Lefty ... Bill Hallahan, Walter ... and Herb Pennock never ...

...ly enough a two-run double ... DiMaggio over Slaught... ...ed off the right field wall ... almost lost the game, ac... ...ave Brecheen his chance ... into the record books.

...son, like Brecheen a pint... workman, had handcuffed ...tions for six innings after ... up a run in the first on ... by Wally Moses and John... followed by DiMaggio's ...ring fly to Slaughter. ... Bobby Doerr led off the ... with a scratch single, ... did not allow a base hit ...'s eighth when two pinch ... drove him from the box.

... Russell, hitting for Catcher ...Wagner who had gone up 13 ... for no hits, started it with ... to center and moved to ... when George Metkovich, ... for relief pitcher Joe Dob... ...bled to left.

...ough Manager Eddie Dyer ... Brecheen was weary from ... nine-inning victory Sun... ...e had faith in the little ...nder to subdue this sudden ... After striking out Wally ... and taking Pesky on a fly ... Brecheen yielded the ty... ...ns on DiMaggio's two-bag...

...In Trouble

... was the two-run edge ...yer had been coddling since ...rdinals knocked Dave For... ...d of the box in a two-run ...ning. Departed was that ...ng-on-air feeling of being ... four outs away from a ... championship in Dyer's ...n year" as a big league ... instead of a two-run cush... ...e score was knotted with a ... second and the "mighty" ...Williams at bat. Brecheen dug ...ourageously and forced the ... left a high pop to Red ...dienst back of first.

...Slaughter's brilliant base... ...on top of Walker's double, ... once more had the series ... hip pocket, but this most ...ng of any closing game in ...l years was not over yet. ...ssive singles by Rudy ... and the troublesome Doerr ... a delicate ninth inning sit... ... that required all the skill ...nning of "The Cat" to de... As Pinky Higgins forced ... at second, Pinch runner ... Campbell moved to third ... the tying run and only one ...

... Brecheen poured it on, ... Roy Partee to pop to Stan ... for the second out and ... ending the season when ... hitter Tom McBride boun... ... Schoendienst for a series ...ing force of Higgins at sec... base.

... pitching mound was the ... of a jubilant Cardinal cele... ... as his mates first lifted ... on their shoulders and ... him down on the turn ... they could wring his hand ... his back more easily ... was a great moment in ...l history the fourth ... time they had won out ... seven-game series and their ...triumph in all.

...er Probable "Hero"

... Boston, defeat was doubly ... because of the knowledge ... the first Red Sox club ever to lose a World Series after they had made a show of the rest of the American League in coasting to a pennant by a 12-game margin.

All winter long the arguments will rage over 'what happened to the Red Sox?" But the best explanation is that they were completely outplayed and outfought by the underdog Red Birds who had learned the facts of life the hard way all season long.

In a sense it was a personal triumph for Dyer, the soft-spoken Texan who was lured back to baseball from the oil business by his wife's insistence that "you have had all the other jobs in the organization. Now if you turn the big one down they'll say you were afraid to tackle it."

But more than that personal triumph for Dyer, whose team had overcome a 7½ game Brooklyn lead on July 2 to finally tie for the National League flag and win the playoff, it was an inspiring example of team success.

Slaughter, the best player in the series in this book summed it up before the season ended when he said, "There's only one thing to playing ball. That's hustle. Keep driving and always give it everything you've got. That's the only way I know to play."

It was an amazing form upset to the oddmakers who had established the Sox as 7 to 20 favorites to whip the "weary" Redbirds. Right through Tuesday's game, they insisted on making Boston the daily choice although St. Louis outhit, outfielded and outpitched the American Leaguers all the way through.

When they get around to picking out the hero of the series they probably will settle on Slaughter who hit .320, tied a record with four hits in Boston and took care of the final victory despite a painfully swollen right elbow that almost forced him out of the line-up for the last two games.

Although the Red Sox were beaten, they had the satisfaction of having the No. 1 hit collector in Bobby Doerr, whose nine safeties in 22 at bat gave him a .409 average.

Pesky Probable "Goat"

Brecheen with his three wins and Harry Walker, a .237 "bust" in the regular season but a leading .412 slugger in the series, rate right up there with Slaughter.

Pesky probably will wear the goat's horns because he committed four of his team's 10 errors, hit only .233 and cost the Sox the final game by his moment of hesitation in relaying Culberson's peg to the plate.

There are plenty of candidates for the dunce's stool with Williams among the leaders. The lean slugger who hit .342 for the Sox against American League pitching, was held to five singles and a measly .200 mark by a combination of the Birds' heady pitching and the various versions of the "Dyer shift." Although the shift probably was most effective as a psychological weapon, the St. Louis pitchers certainly had the correct book on Ted's weaknesses.

The 36,143 last day sellout at Sportsman's Park boosted the series over the million mark at $1,052,920 not counting the $175,000 for radio rights which ordinarily is split up among the players. It is being held in escrow to be used in the proposed player pension fund.

Because the Sox split their shares 41 ways and also because they lost, each check will come to only $2052.03. Both winning and losing shares are the smallest since 1918 when the series was held in early September because of the first World War.

◆ ◆

Eugene Recreation

Betty Van Orden split the pins for 219 and 521 Tuesday night in Women's League play at the Eugene Recreation but her Kenny's Kitchen team failed to win, being beat by Sigwart's Electric 3-0. Mildred Wade bowled 180 and 507 in leading the Miller Lumber team to win over Goodyear Tires.

With Kay Stout hitting 167 and 483 the Eugene American Bowling Congress team dropped New Service Laundry 3-0 in the only other match.

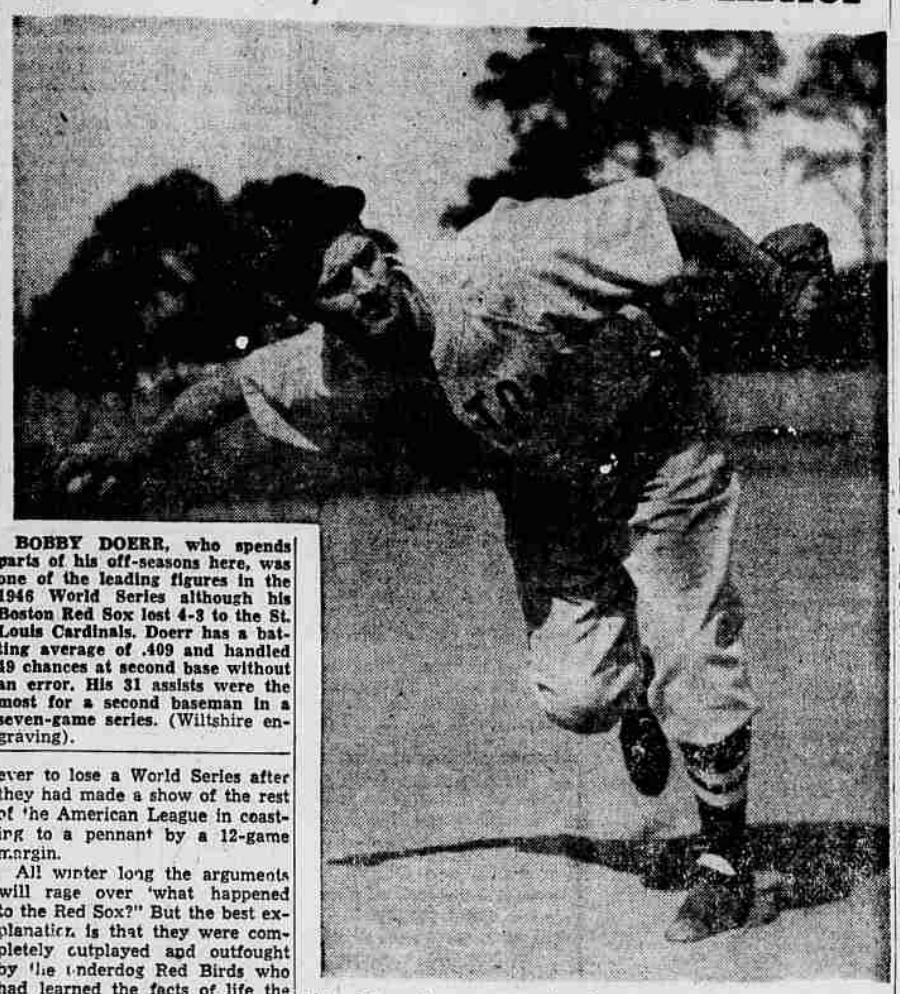

BOBBY DOERR, who spends parts of his off-seasons here, was one of the leading figures in the 1946 World Series although his Boston Red Sox lost 4-3 to the St. Louis Cardinals. Doerr has a batting average of .409 and handled 49 chances at second base without an error. His 31 assists were the most for a second baseman in a seven-game series. (Wiltshire engraving).

World series composite box score . . .

By the Associated Press

BOSTON	G	AB	R	H	2B	3B	HR	RBI	BB	SO	Avg.	PO	A	E	Avg.
McBride, rf	5	12	0	2	0	0	0	1	0	1	.167	4	0	1	.800
Moses, rf	4	13	1	5	0	0	0	0	1	2	.417	5	0	0	1.000
Pesky, ss	7	30	2	7	0	0	0	0	1	3	.233	13	16	4	.879
Di Maggio, cf	7	27	2	7	3	0	0	3	2	2	.259	19	3	0	1.000
Williams, lf	7	25	2	5	0	0	0	1	5	5	.200	16	2	0	1.000
York, 1	7	23	6	6	1	1	2	5	6	4	.261	59	4	1	.964
Doerr, 2	6	22	1	9	1	0	1	3	2	2	.409	18	31	0	1.000
Higgins, 3	7	24	1	5	1	0	0	2	2	0	.208	6	8	2	.857
Russell, 3	2	2	1	2	0	0	0	0	0	0	1.000	0	0	0	.000
H. Wagner, c	5	13	0	0	0	0	0	0	0	1	.000	20	2	0	1.000
Partee, c	5	10	1	1	0	0	0	1	1	2	.100	14	1	0	1.000
Hughson, p	3	3	0	1	0	0	0	0	1	0	.333	0	1	1	.500
Bagby, p	1	1	0	0	0	0	0	0	0	0	.000	0	1	0	1.000
Ferriss, p	2	6	0	0	0	0	0	0	0	1	.333	0	2	0	1.000
Zuber, p	1	0	0	0	0	0	0	0	0	0	.000	0	0	0	.000
Ferris, p	2	6	0	0	0	0	0	0	0	1	.000	0	3	0	1.000
Brown, p	1	0	0	0	0	0	0	0	0	0	.000	0	0	0	.000
Johnson, p	2	1	0	0	0	0	0	0	0	0	.000	1	0	0	1.000
Ryba, p	1	0	0	0	0	0	0	0	0	0	.000	0	0	1	.000
Dobson, p	2	3	0	0	0	0	0	0	0	2	.000	0	2	0	1.000
Dreisewerd, p	1	0	0	0	0	0	0	0	0	0	.000	0	0	0	.000
Klinger, p	1	0	0	0	0	0	0	0	0	0	.000	1	0	0	1.000
Gutteridge, 2	2	5	1	2	0	0	0	1	0	0	.400	0	2	0	1.000
Culberson, rf	5	9	1	2	0	0	1	1	1	2	.222	7	0	0	1.000
Metkovich **	2	2	1	1	1	0	0	0	0	0	.500	0	0	0	.000
Campbell *	1	0	0	0	0	0	0	0	0	0	.000	0	0	0	.000
TOTALS		233	20	56	7	1	4	18	22	28	.240	183	76	10	.963

(**)—Batted for Bagby in 5th inning of fourth game.
(*)—Ran for York in 8th inning of seventh game.

ST. LOUIS (NL)	G	AB	R	H	2B	3B	HR	RBI	BB	SO	Avg.	PO	A	E	Avg.
Schoendienst, 2	7	30	3	7	1	0	0	1	0	2	.333	17	21	1	.974
Moore, rf	7	27	1	4	0	0	0	2	2	6	.148	17	1	0	1.000
Musial, 1	7	27	3	6	4	1	0	4	4	2	.222	50	3	0	1.000
Slaughter, rf	7	25	5	8	1	1	1	2	4	3	.320	20	1	0	1.000
Kurowski, 3	7	27	5	8	3	0	0	2	0	3	.296	13	9	1	.957
Garagiola, c	5	19	2	6	2	0	0	4	0	3	.316	22	2	0	1.000
Rice, c	3	6	2	2	1	0	0	0	2	0	.500	9	1	0	1.000
Walker, lf-rf	7	17	3	7	2	0	0	6	4	2	.412	14	0	0	1.000
Dusak, lf	4	4	1	1	1	0	0	0	2	3	.250	1	1	0	1.000
Marion, ss	7	24	0	6	2	0	0	4	1	1	.250	12	22	2	.944
Pollet, p	2	4	2	0	0	0	0	0	0	1	.000	0	0	0	.000
Brecheen, p	3	8	0	1	0	0	0	1	0	1	.125	0	2	0	1.000
Dickson, p	2	5	1	2	2	0	0	1	0	1	.400	0	3	0	1.000
Munger, p	1	4	0	1	0	0	0	0	0	3	.250	1	0	0	1.000
Beazley, p	1	0	0	0	0	0	0	0	0	0	.000	0	1	0	1.000
Wilks, p	1	0	0	0	0	0	0	0	0	0	.000	0	1	0	1.000
Brazle, p	1	2	0	0	0	0	0	0	0	0	.000	0	1	0	1.000
Sisler *	2	2	0	0	0	0	0	0	0	0	.000	0	0	0	.000
Jones **	1	1	0	0	0	0	0	0	0	1	.000	0	0	0	.000
TOTALS		232	26	60	19	2	1	27	19	30	.259	186	68	4	.984

(*)—Batted for Dusak in 8th inning of second game and for Dickson in 8th inning of third game.
(**)—Batted for Brazle in 8th inning of fifth game.

PITCHING SUMMARY

BOSTON	G	IP	H	R	ER	BB	SO	WP	W	L	Pct.	ERA
Ferriss	2	13 1/3	13	3	3	2	4	0	1	0	1.000	2.03
Johnson	3	3 1/3	1	1	1	2	2	0	1	0	1.000	2.70
Dobson	3	12 2/3	4	2	0	3	10	0	1	0	1.000	0.00
Hughson	2	14 1/3	14	5	5	3	8	0	0	1	.000	3.14
Klinger	1	2/3	2	1	1	1	0	0	0	1	.000	13.50
Harris	2	9 2/3	11	6	4	4	5	0	0	2	.000	3.72
Bagby	1	3	6	1	1	1	1	0	0	0	.000	3.00
Zuber	1	2	2	1	1	1	1	0	0	0	.000	4.50
Brown	1	1	4	3	3	1	0	0	0	0	.000	27.00
Ryba	1	2/3	2	1	0	1	0	0	0	0	.000	0.00
Dreisewerd	1	1/3	0	0	0	0	0	0	0	0	.000	0.00
ST. LOUIS	G	IP	H	R	ER	BB	SO	WP	W	L	Pct.	ERA
Brecheen	3	20	14	1	1	5	11	0	3	0	1.000	0.45
Munger	1	9	9	3	1	3	2	0	1	0	1.000	1.00
Pollet	2	10 1/3	12	4	4	4	3	0	0	1	.000	3.48
Dickson	2	14	11	8	6	4	7	0	0	1	.000	3.50
Brazle	1	6 2/3	7	5	4	6	4	0	0	1	.000	5.40
Wilks	1	1	2	1	0	0	0	0	0	0	.000	0.00
Beazley	1	1	1	0	0	0	1	1	0	0	.000	0.00

BOSTON	5	2	0	1	0	1	4	5	1	1	—20
ST. LOUIS	0	5	7	0	5	1	1	3	6	0	—28

Bruin End Best Lineman

NEW YORK, Oct. 16—(AP)—A 196-pound, six-foot-one inch UCLA end who has brought raves from Pacific Coast observers won first place in this week's "lineman of the week" Associated Press poll.

He is Burr Baldwin, 24-year-old letterman of Bakersfield, Calif., who returned from the war to pick up his gridiron playing where he left off in 1942.

Against Stanford on Saturday he snared six passes from Ernie Case for 115 yards and was the middleman on two-following laterals, one good for a 35-yard touchdown play.

"The best end I have ever seen," asserts UCLA Coach Bert La Brucherie. Pacific coast sportswriters are booming him for All-America selection.

◆ ◆

Indians, Lions in Tri-County Clashes

games are on the schedule this Friday with both the league champion Cottage Grove Lions, and outstanding contender, Roseburg seeing action.

Cottage Grove will travel to Sweet Home for a Friday night affair, with Burton Borough's in and out Huskies. The Lions will be favored to win from the lighter Sweet Home team but not without a battle.

Roseburg, unbeaten this season in four games will be favored to make it number five when they entertain Junction City. The Indians stepped out of their league last week and disposed of Springfield, a Big-Six League team 13-7. Junction and Chemawa fought to a 6-6 draw.

University High and Lebanon will see outside the league action, Golden Tide traveling to Springfield for a game with the Millers, and Lebanon treking to Toledo for a scrap.

Both the Campus School and Millers have failed to win this season, so one of the two loom as sure to break into the win column—barring a tie.

Toledo will be a slight favorite over the Warriors.

Utah Leading Offensive Team

NEW YORK, Oct. 16—(AP)—Utah University, whose unbeaten Braves do most of their traveling on the ground, stands as the top offensive outfit among the Nation's College football teams after rolling up a total of 1428 yards in its first three games.

Statistics released Tuesday by the National Collegiate Athletic bureau show that the Utes' average of 476 yards per game enabled them to move from fourth place to the top of the list in the department combining both rushing and passing efforts.

By piling up 448 yards in last week's 35-6 triumph over Brigham Young, Utah also jumped from third place in rushing offense with 1088 yards, an average of 362.7 yards per game.

UCLA, with three wins in as many starts in the Pacific Coast Conference, retained its position as No. 2 team in total offense with an average of 465.3 yards per game.

Notre Dame made the biggest jump, moving from ninth to fourth place in total offense by rolling up 464 yards in its 49-6 conquest of Purdue. The Irish also came from far back to land in the fourth position in rushing offense with an average of 311.3 yards.

Pennsylvania held its place as runner-up in rushing offense with an average of 343.5 yards and Davidson, last week's leader, slipped to third with a 316.7 average.

Nevada, which completed 12 of 24 passes for 366 yards and four of its 11 touchdowns in a 74-2 rout of Arizona State, came from nowhere to replace Princeton as the forward passing leader with a record of 32 completions in 66 attempts for 786 yards, an average of 262 for three games. Nevada also jumped into fifth place in total offense with a 435.7 average.

Pacific Coast teams showed up best in punting, with Southern California fifth on an average of 41.4 yards per punt, Oregon seventh with 40.9, and Stanford tenth with 40.6.

Biggest Battle Royal Ever Due for Local Grappling Fans

The winner-take-all battle between Indian Ike Cazell and either Pete Belcastro and Jack Lipscomb ran into an insurmountable obstacle Wednesday. The match was supposed to have headlined this week's wrestling show at the armory but the city commission refused to allow a match under the "no-disqualification" stipulation insisted upon by Cazell.

Matchmaker Don Owen said that the show would be headlined instead by the biggest battle-royal ever presented at the local arena. Seven men will participate including both Cazell and Belcastro.

Because he has lost nearly every match here by being disqualified, Cazell insisted that there be a written no-disqualification before he would engage in a winner-take-all bout with Belcastro. The Weed, California, villain had challenged Cazell after last week's bout but was wary of the no-foul idea. He was upheld by the commission.

The two battlers will still get a chance to settle their differences in the battle royal. The other five men in the battle will be Billy Fox, Ernie Piluso, Karl Gray and two of the roughest meanies ever to appear here, the Gray Mask and Tony Ross.

Both Ross and the Mask will be making their first appearance here after an absence of several months. Both are anxious to get a crack at the infamous Cazell. The Mask had insisted on a main event billing in his first match here and agreed to share billing with six others only when informed that Cazell and Belcastro would both be in the battle.

◆ ◆

RACING TO END

PORTLAND, Ore., Oct. 16—(U.P.)—Horse racing at Portland Meadows will wind up next Monday night, the 31st night of operation, General Manager William P. Kyne announced Wednesday.

Ducks Continue to Prepare for Cougars

The varsity scored twice against the junior varsity in a short scrimmage session on Hayward Field Tuesday afternoon, but the Oregon Webfoots were unimpressive against the younger and less experienced "Golden Nuggets."

At the very start of the tilt Bill Bayliss sent the Oregon back on their two-yard line with a quick kick and the varsity's line plays wer stopped cold. After again taking the ball the J-V's ripped off two long gains and then Duke Iverson intercepted a pass and went all of the way to score—70 yards. John Kaufman kicked the extra point.

The same team, with Ken Maine driving from the fullback spot and Bill Beherns skirting the ends, rolled up yardage, but never seriously threatened again. Roy Erickson was at right half.

The second unit fared better and also tallied once—when Fullback Bob Sanders went off tackle for 45 yards. George Redden, who ate up considerable yardage at the left-halfback spot, failed to kick the extra point.

The Oregons were scheduled to go through another scrimmage session against the J-V's Wednesday when Bob Koch, Bobby Reynolds and Jimmy Newquist will get in some licks. George Bell, right-halfback, is not expected to take part in scrimmage this week, but will be ready for Saturday's game against Washington State. Jake Leicht continued to work out in sweat clothes and his leg injury continued to improve. He is almost certain to see some service against the Cougars.

Bill Abbey, reserve quarterback, was sent to the hospital with a possible leg infection and may not recover in time for Saturday's game.

Coach Tex Oliver used several new right halfbacks and quarterbacks in the scrimmage.

The head coach continued to work on fundamentals—particularly ball handling.

◆ ◆

Fur Cleaning—Furriers Sawdust Method. Electric Cleaners, 1210 Willamette.

SELBY
ARCH PRESERVER SHOES
Exclusively at
BURCH'S
1066 Willamette

LOOK
Roofing and Siding
NOW AVAILABLE
NO MONEY DOWN SMALL MONTHLY PAYMENTS
● Composition Roofing ● Brick Siding
● Aluminum Roofing ● Asbestos Siding
● Insulation — Spun Glass, "Red-Top"
● "Fir-Tex" for Interiors
Representative for the
Columbia Materials Co. of Portland
will be at the Osburn Hotel this week
Call 891 or Write Mr. J. C. Meese for Free Estimate

When the sun goes down
And the streetlights blink
Then's the time
For a friendly drink!
OLD THOMPSON
86.8 Proof—67½% Grain Neutral Spirits
Glenmore Distilleries Company
Louisville, Kentucky
A BETTER BLEND FOR BETTER DRINKS

NOW OPEN
AUTOMOTIVE ELECTRIC
AND
SPORTING GOODS REPAIR
SHOP
978 OAK ST. - EUGENE
PHONE 1554
Specializing in Rod and Reel Repairing
PAUL H. SPAULDING

STYLE NOTES from MORRISON-HENNING Store for Men
Men at fashionable places are wearing the TRENCH COAT. We have them modeled after the original British Trench Coat. Come in and look them over.

Six-Man Action on Thursday Schedule

Second round Six-Man football games will take place this week in both the Western and Eastern division of the County B Leagues.

The only Eastern game on the slate was the Oakridge-McKenzie clash scheduled for Wednesday.

Thursday action will see Western division teams go to the post. Lorane, victors over Coburg in the opener will travel to Triangle Lake, while Mapleton will journey to Coburg. St. Marys will take on Elmira in the other engagement.

◆ ◆

U-Bowl

Johnny Stout turned in successive games of 221, 242, 210 in leading the Hart Larsen team to a 2-1 win over Richfield Oil in Super League play at the U-Bowl alleys Tuesday night. A. Atterbury bowled 221 as the Penney-Wise Drug team defeated Paul D. Green's 3-0. Glen Dotson of the losers had the high series—561.

Despite Ollie Mercer's 215 and 579 Miller Lumber Company disposed of Beau Monte Market 2-1. Custom Lumber with C. Nadeau hitting for 216 and 549 beat Oregon Trail Pet Corral 2-1 in the only other match.

◆ ◆

GIANTS SIGN JACKSON

NEW YORK, Oct. 16—(AP)—Travis Jackson, star shortstop of the New York Giants in the days of John McGraw and Bill Terry, is returning to the National League club in 1947 7as a coach, Secretary Eddie Brannick announced today.

◆ ◆

HAMILTON, N. Y., — The heaviest man on the Colgate football team of 1899 was left guard J. A. Williams, who came in at 174. This year's line averages 30 pounds more than that.

HIGHCLIMBER

By DICK STRITE

Following the Oregon State game at Corvallis November 23, members of the 1946 University of Oregon varsity football squad will select the senior member of the team who, in the opinion of the gridmen, has been the most valuable to the successof the aggregation. He will be presented with the "Hoffman Award," a suitably engraved wrist watch presented by Vernon Hoffman, local jeweler and a former letterman varsity swimmer at Oregon.

Hoffman inaugurated the presentation in 1939, but it was abandoned after the 1942 season and is now being renewed and this year's winner will be No. 5. The first honored Webfoot was Halfback Bob "Bullet Bob" Smith, a member of that famous "touchdown twin" combination of Smith and Jay Graybeal. Dick Horne, an end, won in 1940. Dick is now one of Oregon's best Southern California drum beaters. Curt Mecham, another halfback, took the honors in 1941, the year he was rated one of the leading halfbacks in tre nation. Floyd "Ccrap Iron" Rhea, a rugged guard and now a member of the Boston Yanks of the National Pro League, copped the crown in 1942.

There will be fewer eligible seniors this season than in normal years, but among the candidates will be Tony Crish, end; Duke Iversen, Bob Reynolds, Don Shaffer, backs; Merritt Kufferman, Chuck Elliott, tackles. . . . Others, who have additional eligibility after this year, but who may gain degrees this year, are Jim Newquist, Bob Koch, Jake Leicht, guards; Hymie Harris, end; Tony Novacic, guard.

Speaking of awards. first winner of the newly established Atherton Scholarship—a medal and $300 scholarship awarded annually to some member of a Pacific Coast Conference school—was won by Martin Anderson, 1946 Stanford track captain. He was a hurdler, sprinter and pole-vaulter and a football fullback. He has a high academic record and is president of the student body. . . . The award, which is rotated around each conference school for ten years and is presented in memory of first conference commissioner—Edwin N. Atherton. . . . Washington State College will name the 1947 winner. . . .

Joe Gordon will be happy to learn that the Cleveland Indians will hold spring training at Tucson, Arizona—considerably closer to his Eugene home than Florida. . . . When Draven Dyer, Los Angeles Times sports columnist, predicted Tex Oliver's resignation, he said, "Tex has always been an exponent of wide-open football and I suspect that the mud and rain so prevalent in the Northwest finally caused him to toss in the sponge at Oregon."

Portland is expected to have a flock of good amateur hoop teams this winter, one the General Grocery Company's "Preferred Stocks" with at least six ex-Webfoots in the lineup—Don Kirsch, Rolph Fuhrman, Quent Sidesinger, Bob Newland, Warren Christensen, and Lloyd Jackson. . . . . Elliott "Li'l Ab" Wilson would like to play on a Eugene team. . . . **A rugged character under those buckets.**

Our customers are just about the most patient people we know. With so many car owners insisting on the new B.F.Goodrich Silvertown...the tire that OUTWEARS PREWAR TIRES...even the factories' outstanding production hasn't been sufficient to catch up with demand.
But we're playing it straight... filling each order in its proper turn. Meanwhile, if your tires are smooth, see us today. We'll do our best to keep your car rolling somehow.
We've never had a tire that sold as fast as the new

B. F. Goodrich Silvertown
The better the tire, the faster it sells... that's why we've had such a hard time keeping the new B.F.Goodrich Silvertown in stock. There's extra demand because these tires are built with a wider, flatter tread that spreads the wear over a wider area. The cords are of an entirely new and stronger type with more of them, with greater resistance to "road shock." It's a proven tire of extra toughness and durability with millions of test miles on police cars, taxis and special test cars behind it. These features make it the tire that's *well worth* waiting for.
Can be bought on Small Down Payment and Convenient Terms
B.F.Goodrich
Phone 1765 10th and Olive Sts.