gest Army ne Crashes

ANGELES—(AP)—A Doug- Globemaster, largest plane d by the Army, crashed earth-shaking roar with- hundred feet of a mil- el oil storage tank Mon- the four crew members by parachuting.

Russell K. Thaw, famed nd test flyer, received juries. He told a sheriff's "My wing fell off." Thaw on of Harry K. Thaw, New York playboy of the 900's. The pilot has been ent participant in cross- national air races.

last week Douglas announced what the Army said was a world record by lifting 172,000 pounds, more than twice its own weight. The Globemaster has a wingspread of 173 feet, is 124 feet long and its four engines total 12,000 horsepower.

Monday's flight was an unsuccessful attempt to continue a series of accelerated dive tests. Douglas officials said the plane, which crashed 45 minutes after taking off from municipal airport, was carrying considerable more weight than it would normally.

The other crew members were Co-pilot George Jensen, Flight Engineer Chris Nielsen and Observer H. H. Lane. All four were Douglas employes.

◆

A catfish's "whiskers" are a sensory organ that enables it to feel its way through muddy water.

AYFLOWER
RIVIERA OF ALPS
NOW PLAYING
CROSS-COUNTRY ROMANTIC ESCAPADE!

JULIE BOLBERT · JOHN WAYNE
Without Reservations
DON DeFORE
DOORS OPEN 6:30

STATE
LAST TIMES TONIGHT
IN TECHNICOLOR!
JUDY GARLAND in THE Harvey GIRLS
— ALSO —
09 FROM THE MISSING CORPSE
J. EDWARD BROMBERG · ISABEL RANDOLPH
DOORS OPEN 5:45

NOW

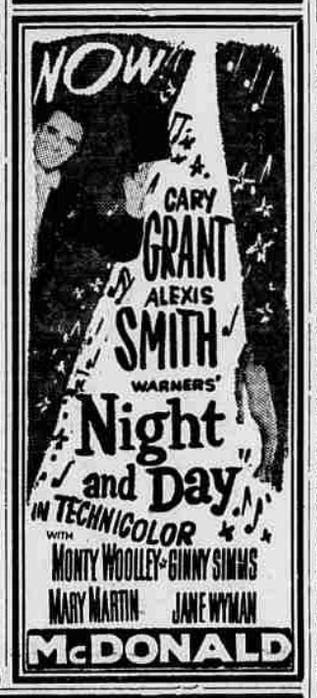

McDONALD

Sunday, Aug. 11th
onel Hampton
D HIS ORCHESTRA
ILLAMETTE PARK
one Springfield 326 for table reservations

THE HOLLAND
"Eugene's Gayest Nite-Spot"
TONIGHT - LADIES FREE
Presents
WALTON & O'ROURKE
AND THEIR WORLD FAMOUS PUPPETS
You won't want to miss this Outstanding Attraction!
Chicken and Steak Dinners Served from 7 P.M.
No cover charge before 8 except Saturdays and holidays.
BILLY HAMILTON'S ORCHESTRA
THURSDAY NIGHT — FUN NIGHT
Phone 4080 for Reservations

She just heard that VAN sings and dances in "EASY TO WED"
starring
VAN JOHNSON
ESTHER WILLIAMS
LUCILLE BALL
KEENAN WYNN

COMING SOON!
MGM technicolor musical

Starts TODAY!
REX

AND A GAY FUN FILLED COMPANION HIT!
MICKEY ROONEY - LEWIS STONE
and introducing the WILDE TWINS
in
"ANDY HARDY'S BLONDE TROUBLE"

Eugene Markets

BUTTERFAT (Buying Prices)
First quality (maximum of ⅛ of 1 per pound acid) 73c
Premium quality (maximum of .38 of 1 per cent acid) 74c
Second quality 68c

BUTTER—(Wholesale Price)
Grade AA prints 71½c
Grade A prints 71c
Quarter, cubes 71½c

EGGS—(Buying Price)
Grade AA Oversize 51c
Grade AA Large 49c
Grade A Large 47c
Grade A Medium 43c
Grade B Large 40c
Undergrade 34c

EGGS (Wholesale Price to Retailers)
Grade A, extra large 54c
Grade A, large 52c
Grade A, medium 50c
Grade A, small 42c
Grade B, large 47c

POULTRY (Buying Price)
Hens, over 4 lbs., No. 1, colored 24c
Hens, over 4 lbs., No. 2, colored 20c
Hens, under 4 lbs., No. 1, colored 20c
Hens, under 4 lbs., No. 2, colored 16c
Hens, under 4 lbs., No. 1, light 18c
Hens, under 4 lbs., No. 2, light 14c
Hens, over 4 lbs., No. 1, light 20c
Hens, over 2 lbs., No. 2, light 16c
Springs, over 2 lbs., No. 1 32c
Springs, over 2 lbs., No. 2 28c
Springs, under 2 lbs., No. 1 27c
Springs, under 2 lbs., No. 2 23c
Stags and cocks 12c

HIDES
Short wool pelts 10c
Long wool pelts 20c
Beef 8c
Calf 13c
Kip 10c

CASCARA
Cascara, lb 30c
Dry grape root, lb. 7c
Ferns, per bunch varied 10c

TALLOW
Tallow, No. 1 7c
Tallow, No. 2 6c
Grease 4c

WOOL
Valley Long Wool 45c
Valley Lamb Wool 40c
Long Wool Pelts 20c
Short Wool Pelts 10c

MOHAIR
Short, lb. 35c
Long, lb. 40c

GRAINS
Wheat, red, bushel $1.45
Wheat, white, bushel $1.45
White oats, ton 947
Gray oats, ton 948
Barley, ton 948

Public Market

EGGS
Oversize 62c
Grade A large 59c
Grade A medium 56c

VEGETABLES
Artichokes, 2 lbs. 29c
Asparagus, No. 1, lb. 23c
No. 2, lb. 18c
Avocadoes, No. 30, each 25c
Beans, Green, 3 lbs. 35c
Beets, 2 bunches 25c
Cabbage, lb. 8c
Cabbage, Red, lb. 15c
Carrots, bunch 10c
Cauliflower, lb. 29c
Celery, bunch 39c
Chard, Swiss, lb. 15c
Corn, 6 ears 49c
Cucumbers, hthse, local, ea. 15c to 25c
Greens, Mustard, lb. 15c
Lettuce, head, each 15c
Lettuce, leaf, lb. 20c
Onions, bunch 10c
Onions, dry, 3 lbs. 25c
Parsley, lb. 10c
Parsnips, lb. 8c
Potatoes, 5 lbs. 27c
Potatoes, Sweet, lb. 25c
Peas, Green, lb. 24½c
Peppers, Green, lb. 29c
Peppers, Red, lb. 50c
Potatoes, 5 lbs. 30c
Radishes, bunch 10c
Rhubarb, 3 lbs. 25c
Rutabagas, 3 lbs. 25c
Spinach, lb. 11½c
Squash, lb. 15c
Tomatoes, lb. 25c
Turnips, 2 lbs. 29c

FRUITS
Cantaloupes, lb. 9½c
Raspberries, box 35c
Apricots, lb. 19c
Plums, lb. 15c
Watermelons, California, lb. 4c
Blackberries, box 25c
Boysenberries, box 25c
Pie Cherries, lb. 15c
Apples, Early Transparent, 3 lbs. 29c
Peaches, local, box 40c
Grapes, lb. 35c

MISCELLANEOUS
Walnuts, lb. 35 to 40c
Walnut meats, lb. 90c
Filberts, lb. 40-45c
Grape juice, gallon $1.25
Popcorn, lb. 30c

PLANTS
Cabbage 35c doz.
Broccoli Plants, doz 30c

Portland List

PORTLAND, Ore., Aug. 6 — (AP)—Butterfat—(tentative, subject to immediate change)—First quality, maximum of .6 of 1 per cent acidity, delivered in Portland, 77-78c lb.; premium quality, maximum of .35 of 1 per cent acidity, 78-79c lb.; second quality, 75-79c; valley routes and country points, 2c less than first or 76½-77c.

Butter—AA, 93 score 70-71c lb.; A 92 score, 68½-70c lb.; B, score 67-68½c lb.; C, 89 score, 67c lb.

Cheese—Selling price to Portland retailers: Oregon singles, 45-47c lb.; Oregon loaf, 46½-47c lb.; triplets, 45-47c lb.

Eggs—To wholesalers: A grade, large, 48½-50c; medium, 47½-48½c; small (pullet), 40½-41½c; B grade large, 43½-45½c.

Eggs—Purchases from farmers: Current 30-32c. Lambs—AA, 28½c; A, 26-28c; B, below wholesale quotation; on graded basis for best hen eggs.

Poultry—Live chickens—No. 1 quality broilers, 1½-2 lbs., 28-30c; fryers, 2-3 lbs., 35-37c; 3 to 4 lbs., 35-38c; roasters, 4 lbs. and over, 37-38c lb.; colored hens, all weights, 24-27c lb.; Leghorn hens, all weights, 30-32c lb. roosters and stags, 13-17c up; No. 2 grade springs, 10-15c under No. 1; fowl 10c under No. 1.

Rabbits — Average to retailers, 50c lb.; dressed price to producers, 40-42c, fryers; live fryers, white 27c; colored, 24c; bucks and does 15c.

Onions—Oregon green, No. 1, 60-75c dozen bunches.

Onions—Wash. dry, No. 1, $1.00-1.35, 50-lb. sack; California, yellow, large, common grade, $1.35-1.50.

Potatoes—Oregon long white, No. 1, $2.25-2.40 cwt.; 50-lb. No. 2, 75-85c; Washington long white, No. 1, $2.65-2.75.

Dressed meats—(Prices not stable)—Veal—AA, 26-28c; A, 24-26c; B, 22-24c; C, 20-22c; cull, 18-20c. Hogs—fancy block, 30-32c. Lambs—AA, 28½c; A, 25-28c; B, 24-26c; C, 20c. Mutton—10-14c, according to quality and weight. Beef—AA, 28-30c; A, 26-28c; B, 23-25c; C, 21-22c; canner and cutter, 26-28c; canner and cutter bulls, 24-25c.

Cascara bark—Green 8-8½c; dry 20c. Wool—Valley, coarse and medium grades, 45c lb.

Mohair—40c lb. on 12-month growth.

Hay—Wholesale shipments: Alfalfa, No. 2 or better, $30-31.5 ton; oats and vetch mixed hay, valley growers' asking price, $21-24.00 ton; clover hay, uncertified, $21-23-50 baled on farm; No. 1 timothy, eastern Oregon or Washington, $30.50-32.00.

◆

PORTLAND LIVESTOCK
PORTLAND, Ore., Aug. 6—(AP)—(U.S.D.A.—Salable and total cattle 200; calves 50; generally steady; good steers absent; common-medium offerings 12.00-16.00; medium heifers 13.50-15.50; common down to 11.00; good cows 13.50-14.00; medium 11.00-13.00; cutter to common 8.00-10.75; canners down to 7.00; medium-good sausage bulls 11.50-13.00; cutter to common 9.50-11.25; good-choice vealers 16.50-18.00; common-medium 12.00-16.00.

Salable hogs 75; total 350; generally steady with Monday's advance on butchers; sows steady; feeder pigs steady with Monday's advance; top 23.85 on good-choice barrows and gilts; sows mostly 19.00-20.00; light smooth kinds up to 21.00; good-choice 75-114 lb. feeder pigs 22.50.

Salable and total sheep 300; lambs steady; slaughter ewes steady with Monday decline; good-choice spring lambs 16.50-17.00; medium-good 13.50-16.00; common down to 11.50; common-medium shorn yearlings 9.00-10.00; medium-good slaughter ewes 4.00-5.00; common kinds down to 3.00; medium-good wooled feeding lambs 12.50; common kinds 9.00-11.00.

◆

PORTLAND GRAIN
PORTLAND, Aug. 6—(AP)—Wheat: futures not quoted.

Cash wheat (bid) soft white 1.84; soft white (excluding Rex) 1.86; white club 1.86; western red 1.86.

Hard red winter: ordinary 1.83; 10 per cent 1.87; 11 per cent 1.89; 12 per cent 1.91.

Today's car receipts: wheat 36; barley 3; flour 4; hay 3; millfeed 4.

◆

New York Markets

By VICTOR EUBANK

NEW YORK, Aug. 6.—(AP)—Selling persisted in today's stock market although it never was really oppressive and, as in the preceding session, a number of favorites managed to breast the current for good gains.

Timid bidding appeared in the final hour and extreme losses running to two or more points were reduced in most cases at the close.

Transfers were in the vicinity of 750,000 shares.

Railway bonds slipped.

Lower were U. S. Steel, Chrysler, Goodrich, Montgomery Ward, Deere, Union Pacific, Santa Fe, Hiram Walker, Electric Power & Light, Anaconda, Allied Chemical, J. C. Penny and U. S. Gypsum.

American Woolen common and preferred, together with Wyandotte Worsted, pushed upward following hoisted textile ceilings. Supported were Paramount Pictures, U. S. Lines, Great Northern, Texas Co., Woolworth and Union Carbide.

◆

EXTRA SPECIAL DELIVERY

SALT LAKE CITY—(AP)—As he reached the seventh tee at the country club golf course, a Salt Lake City doctor received a hurry-up call from the husband of an expectant mother.

The doctor hustled to the clubhouse, showered and changed, drove to the hospital delivered the baby, and back in time to rejoin his foursome at the 11th hole.

PARAMOUNT ROLLER RINK
MONDAY Thru SATURDAY
8:00 to 11:00
MATINEE — SATURDAY
(Shoe Skates for Rent)
25 W. 7th Ph. 1789

HEILIG
BETTER PICTURES PERFECT SOUND
NOW PLAYING

Phone Spfld. 523 for Reservations
DINE AND DANCE
Granada Gardens
SING YOUR FAVORITE SONGS with EARL LAY, Ever-Popular Baritone Star
★ Skip Youman's Orchestra
★ Chicken & Steak Dinners
No cover charge before 8 for diners . . . 1.00 after 8.
Located 2 miles East of Spfld., McKenzie Hwy. (Turn at neon sign).
No minors admitted . . . legal proof of age requested.
OPEN NIGHTLY EXCEPT SUNDAY
Make your reservations now
"GAY 90's REVUE"
COMING
August 12 through 17

RADIO BROADCASTS

KORE (1450) TUESDAY
5:00 p.m.—News
5:15—Superman
5:30—Captain Midnight
5:45—Tom Mix
6:00—Gabriel Heatter
6:15—Dinner Music
6:30—American Forum
7:15—Melody Moments
7:30—Sunny Days
7:45—The Gideons
8:00—News
8:15—World of Song
8:30—The Falcon
9:00—Newspaper of Air
9:15—James Crowley
9:30—Let's Swap
9:45—Record Counter
10:00—Fulton Lewis, Jr.
10:15—Romance in Music
10:30—News
10:45—Jimmy Grier's Orch.
11:00—Concert Under Stars
11:30—Stan Kenton's Orch.
11:45—News
12:00—Night Owl

KOAC (550) TUESDAY
5:00 p.m.—On Upbeat
5:55—Spotting Sports
6:00—News
6:15—American Pageant
6:30—Behind News
6:45—Round Campfire
7:15—Spot Markets
7:30—Farm Crops
7:45—Soils
8:00—Band Concert
8:15—Calling All Vets.
8:30—Music Endures
9:30—News
9:45—Evening Meditations
10:00—Sign Off

KUGN (1400) TUESDAY
5:00 p.m.—Terry & Pirates
5:15—Tennessee Jed
5:30—Dick Tracy
5:45—Jerry Sears
6:00—Song in Heart
6:30—Ted Malone
6:45—Bella Spewack
6:55—Sports by Wismer
7:00—Take It From There
7:15—Music Preferred
7:30—Want to Lead Band
8:00—Lum and Abner
8:15—Alvin Wilder
8:30—Dark Venture
9:00—Retribution
9:30—Symphony of Melody
10:00—Music
10:45—Ambassador Orch.
11:00—Dawn Club Orch.
11:45—Club Morocco
12:00—Sign Off

KGW (620) TUESDAY
5:15 p.m.—News
5:30—Date With Judy
6:00—Man Called X
6:30—Evening, Romberg
7:00—Supper Club
7:15—Fleetwood Lawton
7:30—Frolics
8:00—News
8:05—Musicana
8:30—Fred Waring Show
9:00—Sound Stage
9:30—Hollywood Theater
10:00—News
10:15—Songs by Neva Clark
10:30—Food for All
10:45—Band Wagon
11:00—News
11:15—Biltmore Orch.
11:30—St. Francis Orch.
11:55—News
12:00—Sign Off

KOIN (970) TUESDAY
5:00 p.m.—Adv. Aboard
5:15—Treasury Salute
5:30—Encore Theatre
6:00—Night Life
6:30—Open Hearing
7:00—News
7:15—You and Atom
7:30—Romance Theatre
7:55—News
8:00—Big Town
8:30—Hal MacIntyre Orch.
8:45—Red Feather Trail
9:00—Tommy Tucker Or.
9:30—Talent Orch.
10:00—Five Star Final
10:15—Milton Charles
10:30—Les Brown Orch.
10:45—Texas Rangers
11:00—Skinny Ennis Orch.
11:30—Air-Flo
11:35—Serenade
11:55—News
12:00—Silent

KORE (1450) WEDNESDAY
8:00 a.m.—News
8:15—Early Bird
7:00—News
7:15—Rise and Shine
7:30—Whistle in Morning
7:45—Sermonette
8:00—Cecil Brown
8:15—Musical Reveille
8:25—News
8:30—Serenade
8:45—Victor Lindlahr
9:00—Smile in Morning
9:15—Coke Club
9:30—Familiar Music
9:45—Hollywood Melodies
10:00—Newspaper of Air
10:15—Date with Music
10:30—Queen for Day
11:00—News in Brief
11:05—Clip Sheet
11:15—Zeke Manners
11:30—Musical Mantague
12:00—News
12:15 p.m.—Musical Album
12:30—Listen Ladies
12:35—Charlie Spivak
12:55—Flashes of Life
1:00—Tello-Test
1:15—Johnson Family
1:30—Sidewalk Reporter
1:45—Musical Matinee
3:15—John J. Anthony
2:30—At Your Command
3:00—News
3:15—Musical Revue
3:45—Echoes of Gay 90's
4:00—Fulton Lewis, Jr.
4:15—Rex Miller
4:30—Marching Orders
4:45—South of Border

KUGN (1400) WEDNESDAY
6:00 a.m.—Yawn Patrol
6:30—News
6:35—Yawn Patrol
7:10—News
7:15—Martin Agronsky
7:30—James Abbe
7:45—Wake Up With Wally
8:00—Breakfast Club
9:00—Glamor Manor
9:30—Breakf'st, Hollyw'd
10:00—News
10:15—Ted Malone
10:30—True Story
10:55—News
11:00—Baukhage Talking
11:15—Ethel & Albert
11:30—Listening Post
11:45—Tunes & Topics
12:00—John B. Kennedy
12:15 p.m.—3 Quarter Time
12:30—News
12:45—Organ Portraits
1:00—Jack Berch
1:15—Manhattan Music
1:30—Abide With Me
1:45—Hymns of Churches
2:00—What's Doin' Ladies
2:25—Frank Hemingway
2:30—Town Crier
3:00—Bride & Groom
3:30—Al Pearce
4:00—News
4:15—Raymond Swing
4:30—Of Thee We Sing
4:45—Hop Harrigan

KGW (620) WEDNESDAY
6:00 a.m.—Dave West
6:30—News
6:45—Old Songs
7:00—Farm Time
7:30—Sam Hayes
7:45—Reveille Roundup
8:00—Fred Waring Show
8:30—Oregon Caravan
8:45—Kenny Baker
9:00—James Abbe
9:15—News
9:30—Lone Journey
9:45—Graeme Fletcher
10:00—Guiding Light
10:15—Today's Children
10:30—Women in White
10:45—Masquerade
11:00—Life Beautiful
11:15—Ma Perkins
11:30—Pepper Young
11:45—Right to Happiness
12:00—News
12:15 p.m.—Stella Dallas
12:30—Lorenzo Jones
12:45—Widder Brown
1:00—When Girl Marries
1:15—Portia Faces Life
1:30—Just Plain Bill
1:45—Front Page Farrell
2:00—Road of Life
2:15—David Harum
2:30—Aunt Mary
2:45—Dr. Paul
3:00—Woman's Secret
3:15—News
3:30—Backstage Wife
3:45—H. V. Kaltenborn
4:00—David Anderson
4:15—Airlane Trio
4:30—Stars of Today
4:45—620 Matinee

KOAC (550) WEDNESDAY
10:00 a.m.—News
10:15—For Women
10:30—Keep Cool
11:00—Concert Hall
12:00—News
12:15 p.m.—Farm Hour
12:30—Spot Markets
12:45—Home Gardens
1:00—Ride 'Em Cowboy
1:15—Variety Time
1:45—Eyes on Future
2:00—Treasure Box
2:30—Book of Music
3:00—News
3:15—Music of Masters
4:00—Oregon Reporter
4:15—Lift Up Voice
4:30—Trade Winds

KOIN (970) WEDNESDAY
6:00 a.m.—News
6:15—Western Stars
6:30—KOIN Klock
7:15—News
7:30—News
7:45—News
8:00—Consumer News
8:15—Aunt Jenny
8:30—Helen Trent
8:45—Gal Sunday
9:00—Big Sister
9:15—Ma Perkins
9:30—Dr. Malone
9:45—Road of Life
10:00—Kate Smith
10:15—Perry Mason
10:30—Sing Along Club
11:00—Winner Take All
11:30—Burritt Wheeler
11:45—Bachelor's Children
12:00—News
12:15—Come and Get It
12:30—Evelyn Winters
12:45—Rosemary
1:00—House Party
1:25—Tops for Today
1:30—Meet the Missus
2:00—Valiant Lady
2:15—Light of the World
2:30—Newspaper of Air
3:00—News
3:15—Mrs. Burton
3:30—Sagebrush Serenade
3:45—Fact Finder
4:00—Restyled Rhythms
4:15—Prayer for Today
4:30—News
4:45—News
4:55—News

We Are Pleased To Announce That
Howard J. Akers
formerly with
University High School
Has joined our organization
Eugene Community Builders
REALTORS
Investment Properties
Leasing — Financing
Homes & Business
250 East 10th Ave.
Telephone 479

Eugene Register-Guard

The Eugene Register-Guard is a member of the Associated Press. The Associated Press is exclusively entitled to the use for publication of all news dispatches credited to it or not otherwise credited in this paper and also all the local news published herein. All rights of publication of special dispatches herein are also reserved.

WANT AD RATES
1 day, 13c line 7 days, 58c line
3 days, 27c line 1 month, $2.35 line
Count 5 average words to the line. Minimum advertisement, 2 lines. 11:00 A.M. deadline same day of order. Stop orders must be in by 10:00 A. M.

SUBSCRIPTION RATES
By Carrier, monthly $ .85
By Carrier, six months in advance 4.50
By Carrier, yearly in advance 8.50
By Mail in Ore., yearly in advance 7.00
By Mail in Oregon, six months 3.75
By Mail—Other States—1 Month 1.00
By Mail in Oregon, three months 2.00

LEGAL NOTICES

NOTICE OF SALE OF SCHOOL WARRANTS. Receipt of sealed bids by the undersigned, Clerk of Lane County School District No. 52, is hereby requested, for the issuance of $5,000.00 par value of negotiable interest-bearing warrants of said district, to be dated August 14, 1946, to be in denominations of $1,000.00 each, and to mature serially in numerical order in annual principal installments of $1,000.00 each on February 14 of each of the years 1948 to 1952, both inclusive. Said warrants to draw interest payable semi-annually on February 14 and August 14 of each year until maturity. Principal and interest on said warrants will be paid at the office of the County Treasurer of Lane County, Oregon, or at the fiscal agency of the State of Oregon in the City and State of New York, at the option of the purchaser. Bids will be received up to the hour of 8:00 P.M. on the 14th day of August, 1946, by the undersigned, and will be opened in the Bethel Schoolhouse, Route 5, Eugene, Oregon, at said hour. Bidders are requested to include the rate of interest at which they will accept the warrants at par or premium. Bids must be unconditional, and a certified check of $200.00 must accompany each bid. Said deposit shall not draw interest, but will be forfeited to the said district as liquidated damages, should the successful bidder withdraw his bid or fail or neglect to complete his purchase in accordance with the terms thereof. The District School Board reserves the right to reject any and all bids. Dated this 30th day of July, 1946.
EDYTHE WOLFE, District Clerk.
No. 52. Tuesday, August 13, 1946.

DEATH NOTICE 50

SMITH—Mrs. Eva Leona Smith, resident of Oakridge for the past 15 years, died Sunday, August 4, 1946. Eva Leona Hodson was born in Oregon November 11, 1877. Married Earnest Smith in Coquille City December 26, 1899. Moved to Oakridge 15 years ago from Bandon. She is survived by her husband; one son, Charles F. of Bandon; two grandchildren; a brother, Clell A. Hodson, in Alaska; a sister, Mrs. Edna Whorton, of Roseburg; two half sisters, Mrs. Lula Gray and Mrs. Georgia Anthony, both of Coos Bay; two half brothers, Virgil Hodson, of North Bend, and Loren, of Portland. She was taken to Bandon for funeral services and interment by the Bartholomew-Buell Chapel in Springfield. Funeral services were held Tuesday, August 6, at 2:00 in Bandon.

LEWIS—Charles Raymond Lewis died at the Maple Grove Trailer Court, Sunday, August 4, 1946. He was taken to Astoria for funeral services and burial by the Bartholomew-Buell Chapel in Springfield.

FUNERAL NOTICES 75

JACKSON—Funeral services for William Allen Jackson will be held at the Canyonville Church Wednesday, August 7, at 2 p.m. Interment at Canyonville, Ore. Veatch-Hollingsworth in charge.

FUNERAL DIRECTORS 100

SIMON CHAPEL
Phone 433 1153 Olive St.
POOLE-LARSEN FUNERAL HOME
Phone 733
VEATCH FUNERAL HOME
Phone 113 — Pearl St. at 10th
BARTHOLOMEW-BUELL CHAPEL
Springfield — 6th and B — Phone 411
EUGENE CREMATORIUM
1100 Charnelton Phone 733
VEATCH-HOLLINGSWORTH
Phone 113 Pearl St. at 10th
MILLER-SHERMAN FUNERAL HOME
Junction City. Ph. 56—Harrisburg 43.

BUS. & PROF. DIRECTORY 125

APPLIANCE REPAIR
IRONS, toasters, washers, radios, etc. Hayden's. (Closed Sat.) 537 Willamette.
BROKEN GLASS replaced. Phone 1069. 409 High St Midsley Planing Mill Co.
ACCOUNTING
C. P. MICKELSON—Public Accountant. 1608 Willamette. Phone 92.
BUILDING & DECORATING
FOLLETT & FORD, ENGINEERING & SURVEYING
1563 Grant St., Phone 5210-J
HOWARD A. SHELDON, mason contractor and boiler settings. 119 E. Broadway, Room 215. Ph. 5811-W.
CALL HAL
Ph. 3583-W for decorating. Hal Hayes.
PAINTING—PAPERING
Phone 803 or 3667-J
CLEANERS
Lowest Advertised Prices in Town
EASTSIDE CLEANERS
Phone 416
FLORISTS
GRACE & VIOLA'S FLORISTS
Public Market — Phone 521
GARBAGE REMOVAL
GARBAGE REMOVAL—QUICK LOW COST SERVICE BILL'S—Ph. 808.
TRANSFER & STORAGE
MOVING—Anywhere via Bekins Van Lines. Deluxe Service.
PACIFIC VAN & STORAGE CO.
UPHOLSTERERS
MARTIN'S UPHOLSTERY
Phone 220
VACUUM CLEANERS REPAIRED
PHONE HAYDEN'S 8174—ALL MAKES
Sales—Service—Parts—Rentals
(Closed Saturdays) 537 Willamette
WEATHER STRIPPING
EUGENE METAL WEATHERSTRIP Co., Easy terms. Free estimates. Phone 5380. If no answer call 4298-M.
METAL WEATHERSTRIPS. Brighter Homes Store. Free estimates. Ph. 1337. T. Pullman.
SURVEYORS
HAYDEN & THOMSON—Registered land surveyors. Lane County Courthouse, 3rd floor. Ph. 5983-W.
WELL DRILLING
C. E. GORDINIER & SON—Operating since 1905. 1916 Villard. Ph. 512-R or 5384-W.
ATLAS DRILLING CO.
Ph. 4323-W 825 Willow Ave.

PERSONALS 145

YOUNG women in trouble and in need of a friend are asked to communicate with the local Salvation Army. Phone 2099 or come to 719 Pearl Street, or P. O. Box 245; or write Major Mildred Pratt, Salvation Army White Shield Home, 2641 N. W. Mayfair Avenue, Portland, Oregon.

PALMISTRY READING
I will tell you your past, present and future, advice given on all matters. If in doubt or worry, bring your troubles to her. Open daily from 10 a.m. to 10 p.m. and Sundays. West Spfld. Jct. across St. from Safeway.

DENTAL PLATE repair. Dr. Harry Semler, Dentist, corner 8th - Willamete, Eugene, Ore., Phone 1621.

NOT RESPONSIBLE for any other debts other than our own. Mr. and Mrs. F. W. Forsythe.

VICTOR F. SVOBODA, Physiotherapist, Swedish Massage and Steam Cabinets. Hampton Bldg. Tel. 5549. Room 216.

NOT responsible for bills contracted by anyone other than myself. Jack A. Dick.

WILL party who was seen run into a Buick sedan at Elks picnic please phone 4193-RX?

I WILL NOT be responsible for any debts other than those contracted by myself. Francis Bigelow.

IF LONELY, write Ruth L. Wade, Box 607, Vancouver, Wash.

I WILL not be responsible for any bills other than my own. Homer Austin.

PALMISTRY, numerology, psychic. 355½ West 8th. 2nd house. Ph. 4163-M.

READINGS GIVEN AT 255 W. 7th. Phone 1935.

PARTNER wanted in motherless home. Write Reg.-Guard, Box 2104.

NOTICE—My property taken off the market. Ora E. Love.

LOST AND FOUND 150

LOST: Man's wrist watch with blue crystal, on West end of town. I have only 5 days left to my leave. Will the finder please return it to me? Reward. Ph. 4976-M.

LOST: In Eugene on Sat. afternoon, black billfold containing money, snapshots and identification. Finder please ph. 2948-R or contact me at 1361 E. 15th. Reward.

LOST—From car at Idylwood Saturday night, August 3, lady's brown purse. Finder keep money and return contents of bag, which include valuable items, to Register-Guard.

LOST—Small black Scottie dog, male; name and address on collar. Crippled boy's pet. Reward. Ph. 4360-W. 2268 Alder.

LOST—Large Jersey cow missing since last Thursday. Notify Don Hunter; last house on road this side of Goshen underpass.

LOST or strayed: Large, red male cocker spaniel. Answers to name of "Butt". Anyone knowing his whereabouts please call 1238-R.

STRAYED: From 1061 Jefferson, a seal point male Siamese cat. Phone 4793-M. REWARD.

STRAYED: Small Guernsey calf from Island below Coburg bridge. Ph. 38-F-4 or 31 E. Broadway.

LOST—Dark blue billfold at Woolworth's Sat. Keep money, return rest. H. Reinholtz. Phone 3103-J-5.

LOST—Ladies wrist watch at carnival Sat. night. Keepsake. Reward. Ph. 4723MX. 645 W. 18th.

FOUND—Fountain pen. Owner may have same by identifying and paying for ad. Inquire at Register-Guard.

LOST billfold. Finder please return to Mrs. Effie Stockton, 411 W. 10th.

LOST—1 new brown and white saddle shoe. Return to 1075 Tyler or Ph. 3126.

TRANSPORTATION 160

LEAVING for Boise, Idaho Tues. eve. or Wed. Can take one pass. Phone 678 Spgfld. Ask for Jack.

REAL ESTATE FOR SALE 200

SANTA CLARA LOT in nice district for home builder. Walnuts, pears, filberts, paved road. Trade for late model car. Phone 2718-W.

HILLSIDE HOMESITES—EASY TERMS. Phone 5689-J.

E. A. FEGLES REAL ESTATE
866 Willamette Phone 4105

REAL ESTATE FOR SALE 200

EXCEPTIONALLY NICE 3 BR home in Fairmount District. Located on paved corner within walking distance of schools and University. Lge. living room with fireplace, dinette, kitchen with tiled drain, wired for range. Also nook, 1 Br. and bath down 2 Br. up. Beautiful hardwood floors in L.R. and dinette. Basement has garage, laundry trays and sawdust furnace with thermo. controls. This property is in a good neighborhood and decidedly above average. Price $11,000.

INCOME PROPERTY—9 room house on the East side and close to campus, schools and bus. Newly decorated and has fireplace auto. hot water, laundry trays and is wired for range. Ideal for rental of rooms. Price $9,800.00.

McKENZIE RIVER—Year round home at Blue River, 5 room house fully plumbed and wired, with fireplace in L.R., D.R., 3 B.R. bath and den. Has barn, garage and fruit house. Elec pump supplies water for garden and lawn. Ground 180 x 100 with 2 extra lots. Price $8,450.00. I have some other attractive property at Blue River.

BETWEEN TRENT AND DEXTER—8 acres plus of good cleared, level land. Fronts on existing and proposed highways. Price $200.00 per acre.

BEAUTIFUL VIEW LOT in Fairmount district in Eugene. Investigation of this lot will convince you of the desirability and worth of this property. Price $1,275.00.

HUGH S. LEE, Broker
1072 Willamette St. Phone 4686
Evenings and Sunday—1564-M

3-ROOM HOUSE with 75 ft. frontage on Main Street. Suitable for any business. $5000, terms.

NICE 2-bedroom home on corner lot, 175x150, living room, dining room, kitchen, utility room and bath. Nice lawn and flowers. This home is on a bus line. $7000, terms.

4-ROOM HOUSE on large lot, city water and lights. $2500. Terms.

WE HAVE several unfinished houses that are priced for quick sale.

GOOD BEER TAVERN, doing very good business. Nice apartment with buildings separate from tavern on large lot. Business, buildings, stock and furnishings go with place. Owner netting between $800 and $1000 per month. For particulars see

RICHARDSON AND ALLEN
REAL ESTATE AND INSURANCE
335 Main and 2130 Main
Phone 2035 or 2114 Springfield, Ore.

NOW BEING BUILT
3 fine homes in beautiful Skyline Park Estates. All have grand views, high above floods, over half acre land. Best material and labor obtainable being used. Come out and see the difference. Built under rigid FHA requirements with Gov. inspector watching closely. Due to rising prices, have refused to sell before completed. Now I need cash and will sell at ceiling prices (set 5 months ago), $8900. Down payments: house No. 1, $2400; No. 2, $3800; No. 3, $2700. Balances FHA 4½ per cent 20-year payments. At this time offered to Veterans only. These homes should sell for $10,000. Save the difference and buy now. South Hillyard St., for 2 miles, turn left at Dillard Rd. sign, continue for 1 mile.

MANNING BARBER
Rt. 4, Box 365, Eugene Phone 8413-W

McKENZIE RIVER FRONTAGE
Don't overlook this OPPORTUNITY to get a choice home site on the McKenzie. Several tracts available at from $1000 to $7000. Located in either the Leaburg or Vida districts.
C. A. BARNES
115 East Broadway Phones 2437-2135-R

FOR SALE by owner, 25 acres, free irrigation, 4-room house, barn, large chicken house, large brooder house, other buildings; 2 orchards, ¾ acre strawberries, some Boysenberries. A. H. Kissick, Parsons Creek Rd., just west of Marcola. Keep left hand road to end of electric line.

30 ACRES with good barn and several outbuildings but no house, running water, elec., school bus, garden land, pasture, timber and family orchard. Price 2500 dollars. Inquire at Landon's Restaurant, 6 miles south of Cottage Grove on 99. Phone Cottage Grove 5-F-23.

FOR SALE—New four-room house, 8.66 acres, cleared and fenced, elec. in 2 new stoves, kitchen set and cabinet sink, 2 bed and chiffonier. House unfinished on inside. $2500. $1200 down, 3 mi. northwest of Noti. G. G. O'Niel.

FOR SALE by owner, 2 bedroom house, new in 1939, oil circulator, automatic electric water heater included. Lot Six 140. $8500, $1500 down, balance like rent. Call at 136 Hansen Lane after 6 p. m., except Sundays.

4-ACRE tract of land for sale. Will furnish used material to build house. Small steam boiler, 400 gal. steel water tank; 1 lot used finish lumber for sale. See Crow the Handy Man, 18th and Garfield.

FOR SALE 110 acre turkey ranch, brooder houses, springs, creek and timber. 5-room house, good orchard. 19 miles of Eugene, good road. Price $5000. Write Reg.-Guard Box 2157.

FOR SALE—2 lots 160x82½ ea. Houses on 2 lots. Located at 317 Cheshire St. 6 blks. from Willamette. Price $3500. For information, write D. A. Belcher, Brownsville, Ore.

BY OWNER—College Crest dist., two-bedrm. house, newly decorated, furnished, $7,500. 5th east of Chambers St. on Crest Drive, follow Lorane Highway to Chambers St.

HOME SEEKERS, home buyers, if you need cash for home buying expenses for any home listed in this paper, phone 3040, ask for Bob Swennes, Personal Finance Co. M167-S118.

HOMES, acreages, farms, business opportunities and subdivisions. Harvey L. Hilton, Realtor, Rm. 201, Lumbermen's Exchange, 119 E. Broadway. Phone 1545.

AT CRESWELL, mod. 4 rm. hse., with utility rm., on large lot. Wired